OPPORTUNITIES
Of Many Kinds

BUSINESS OPPORTUNITIES

CAPITAL

Business Investment Co.

LEGALS

LEGAL—

NOTICE OF ANNUAL MEETING OF THE STOCKHOLDERS OF MURRAY OIL CORP.

NOTICE OF ANNUAL MEETING OF STOCKHOLDERS

NOTICE OF ANNUAL MEETING OF STOCKHOLDERS OF MANCHESTER COMPANY

NOTICE OF ANNUAL MEETING

ON and after Jan. 27 I will not be responsible for any debts contracted by my wife, Wanda Fosdick. J. W. FOSDICK.

A Fortune in the Air

Strollers along the ... any of the seven seas on ... to find a lump which ... a piece of amber ... be as big as a bucket ... times that size. The ... prove to be ambergris. ... cious substance, of which ... men dream in their ... meanderings, comes from ... mentary canal of the sperm ... or cachalot. A few years ... Norwegians fishing in Arctic ... waters found in one visit ... bergris weighing approximately ... 900 pounds. It was worth $500,000. By contrast, the total production of the United States in 1922 only amounted to four pounds, worth $11,300. And so long ago a piece of amber befell a Spanish ship, a part of which found its way to the Atlantic whale. The Catholic minister is medicinally. So that is found today both in perfumers, who use it as fixative for delicate essences.

SYNTHETIC SUBSTITUTE

Cows, love to stand in stanchions on cold winter ... and bask in violet rays from ... electrical apparatus over ... Hens rush into the ... loft in the morning ... days are dismissed ... fling up their feathers and ... they were locating a ... pile of dry dust. The ... States Department of ... has taken notice of ... The U. S. Bureau ... chief of the department's experimental ... say, that not only do ... hens like it but the ... makes the quality of ... and eggs much better ... hens fed much soft ... ally immune to rickets. ... let ray method of improving ... output is approved by the ... ment and is being ... more farms each year. ... says: "Nothing is as ... as sunshine or its substitute, ... electric ray, playing over the ... of cows and hens results in ... ter milk and more fertile eggs ... it is so."

Stones With Healing Power

In the course of ... qualities have been ... with precious stones. ... believed that all precious ... were purified by a bath in ... It is said that the agate ... thirst, and if put into the ... allays fever; amber is ... for sore throats and ... swellings; amethyst gives ... desire for drink; garnets ... charm against witchcraft ... a talisman against ... evils by flood and field; ... wards produce peace ... and spiritual ecstasy; ... will promote friendship ... and joy; the onyx is said ... terror to the wearer, as ... ugly dreams; opals are ... love, and bring constant ... and receiver; sapphires ... wearer to all good ... topaz is said to be a ... of lung trouble, ... strength and to promote ... tion.

THE JAPANESE PEARL

There is no social ... Japanese village ... no leisure. Wife and ... horer with a few ... trip it to the nearest city ... be not far—where there ... on a larger and ... a country village ... ably contrive, in fact ... seem a strong instinct ... ol, and, when possible, ... As funds do not ... doing all in this ... operative principle ... every rural district has ... club based partly on ... partly on social ... members call themselves ... selves from a fair share ... vivality.

Shakespeare Knew Language

The wealth of ... cabulary is staggering. ... plete works of Shakespeare ... with Milton's 8000 words, ... 7000, Homer's 9000 and ... 8500. Shakespeare actually ... more words than any other ... au'hor. Of these words ... were only used once and ... ten, there are 23 words ... appear in no other play.

HE FOUND THE OPENING

Blank: I started out ... theory that the world ... opening for me.

Other: And you found it?

Blank: Well, rather. I'm a hole now.—Outlook.

THE DILEMMA

"What's the matter, John? ... look worried."

"I am. I can't for the life ... me decide whether to give the ... car a coat of paint or ... wife's face lifted."—Life.

REMEMBER THIS

Keen vision to ... a virtue, but most ... can find fault with ... one shut.

The Los Angeles Times

"Sail on, sail on, and on and on."

SATURDAY MORNING, JANUARY 28, 1928. DAILY, 5 CENTS, SUNDAY, 10 CENTS.

In Two Parts — 32 Pages
PART I—TELEGRAPH SHEET—16 PAGES

GREATER SOUTHERN CALIFORNIA

Liberty Under Law—Equal Rights—True Industrial Freedom

...LM POLICY DENOUNCED

...rp Words Fly ... Conference

... Trade War and ...ers' Plan Come in for Hot Reproval

... Censorship Bogey ...d in Demand for New Legislation

...ington, Jan. 27. (Exclusive)—... the pathological sex char... informers, and a gigantic ... war, were subjects which ... second session of the ... motion-picture con... the Waldorf-Astoria Ho... a series of diplomatic ... communications.

... Hays, the czar of film... ... for a knock, when Dr. ... Fallon of the new school ... research, referring to Hays's ... of 300 books for film ... declared that it is time ... that there isn't some ... influence in the work ... within the industry.

... are seeking to es... ... censorship of the film ... the four expressed by ... director of the Plaza ... attended the passage ... bill designed to re... ... trade practices objec... ... independent exhibi... ... means of circumventing ... ...

... ...ed into controversial ... conference, which had ... avoided by previous ... declared that a film ...

...

NOTICE OF ANNUAL MEETING

Notice is hereby given that the annual meeting of the stockholders of the Pacific Finance Corporation will be held at the office of the company, 1245 South Hope street, in the city of Los Angeles, county of Los Angeles, state of California, on Tuesday, February 14, 1928, at the hour of 10 o'clock a. m. of said day, for the purpose of electing a board of directors to serve for the ensuing year and to transact such other business as may come before the meeting.

Dated, Los Angeles, Jan. 16, 1928.

THOS. A. RUDD, Secretary.

NOTICE OF ANNUAL MEETING

The annual meeting of the stockholders of MANCHESTER COMPANY will be held on February 14, 1928, at the hour of 10 a. m. at the clubhouse of Fairview Country Club, 1640 W. Manchester Blvd., Inglewood, California, for the election of a Board of Directors to serve for the ensuing year and transact such other business as may properly come before the meeting.

ALBIN E. ...

...ON and after Jan. 27 I will not be responsible for any debts contracted by my wife, Wanda Fosdick. J. W. FOSDICK.

...

A Fortune in the Air

Strollers along the ... any of the seven seas on ... to find a lump which ... a piece of amber ... be as big as a bucket ... times that size. The ... prove to be ambergris. ... cious substance, of which ... men dream in their ... meanderings, comes from ... mentary canal of the sperm ... or cachalot. A few years ... Norwegians fishing in Arctic ... waters found in one visit ... bergris weighing approximately ... 900 pounds. It was worth $500,000. By contrast, the total production of the United States in 1922 only amounted to four pounds, worth $11,300. And so long ago a piece of amber befell a Spanish ship, a part of which found its way to the Atlantic whale. The Catholic minister is medicinally. So that is found today both in perfumers, who use it as fixative for delicate essences.

SYNTHETIC SUBSTITUTE

Cows, love to stand in stanchions on cold winter ... and bask in violet rays from ... electrical apparatus over ... Hens rush into the ... loft in the morning ... days are dismissed ... fling up their feathers and ... they were locating a ... pile of dry dust. The ... States Department of ... has taken notice of ... The U. S. Bureau ... chief of the department's experimental ... say, that not only do ... hens like it but the ... makes the quality of ... and eggs much better ... hens fed much soft ... ally immune to rickets. ... let ray method of improving ... output is approved by the ... ment and is being ... more farms each year. ... says: "Nothing is as ... as sunshine or its substitute, ... electric ray, playing over the ... of cows and hens results in ... ter milk and more fertile eggs ... it is so."

Stones With Healing Power

In the course of ... qualities have been ... with precious stones. ... believed that all precious ... were purified by a bath in ... It is said that the agate ... thirst, and if put into the ... allays fever; amber is ... for sore throats and ... swellings; amethyst gives ... desire for drink; garnets ... charm against witchcraft ... a talisman against ... evils by flood and field; ... wards produce peace ... and spiritual ecstasy; ... will promote friendship ... and joy; the onyx is said ... terror to the wearer, as ... ugly dreams; opals are ... love, and bring constant ... and receiver; sapphires ... wearer to all good ... topaz is said to be a ... of lung trouble, ... strength and to promote ... tion.

THE JAPANESE PEARL

There is no social ... Japanese village ... no leisure. Wife and ... horer with a few ... trip it to the nearest city ... be not far—where there ... on a larger and ... a country village ... ably contrive, in fact ... seem a strong instinct ... ol, and, when possible, ... As funds do not ... doing all in this ... operative principle ... every rural district has ... club based partly on ... partly on social ... members call themselves ... selves from a fair share ... vivality.

Shakespeare Knew Language

The wealth of ... cabulary is staggering. ... plete works of Shakespeare ... with Milton's 8000 words, ... 7000, Homer's 9000 and ... 8500. Shakespeare actually ... more words than any other ... au'hor. Of these words ... were only used once and ... ten, there are 23 words ... appear in no other play.

HE FOUND THE OPENING

Blank: I started out ... theory that the world ... opening for me.

Other: And you found it?

Blank: Well, rather. I'm a hole now.—Outlook.

THE DILEMMA

"What's the matter, John? ... look worried?"

"I am. I can't for the life ... me decide whether to give the ... car a coat of paint or ... wife's face lifted."—Life.

REMEMBER THIS

Keen vision to ... a virtue, but most ... can find fault with ... one shut.

Will Rogers Remarks:

BEVERLY HILLS, Jan. 27.—[To the Editor of The Times:] You know we are doing a lot of hollering on various sides of Nicaragua. Now one night at a little dinner in Havana last week Secretary Hughes explained the whole thing to me in such plain language that even I could understand it, and by the way, if we just knew that man like he really is he would be President by acclamation. He is just as common as any of us if it wasn't for his learning. He says the way the play came up we had to go in there, and that nobody wants us out of there half as bad as we want out. I am only quoting you a man that ought to know.

Yours second handedly,
WILL ROGERS.

CANADIANS HUNT PLUG

Rum Exporters to be Corked

Royal Commission Reports on Way to Halt Flow Into United States

Custom Bonds Cancellation Urged to End Practice of Decoy Companies

OTTAWA, Jan. 27. (AP)—Cancellation of customs bonds held by liquor exporting concerns on the ground that almost without exception these companies are formed for the sole purpose of smuggling to the United States, is recommended in the final report of the Royal Commission on Customs and Excise which was offered in the House of Commons today.

The commission, which has been holding public hearings in every province for fourteen months, reported that no amendment to the anti-smuggling treaty is necessary if suggestions it makes are embodied in legislation or regulation. Notwithstanding the treaty, it was found smuggling to the United States "is still persisting on a somewhat extensive scale."

"This smuggling has been greatly facilitated," the report reads, "by individuals, firms and corporations carrying on business in certain provinces of Canada as exporters of liquor.

"We are convinced that the export

(Continued on Page 2, Column 1)

...DAY'S NEWS SUMMED UP

...Clear. Wind at 5 p.m., ... 1 miles. Thermometer, ...g.: lowest, 57 deg. ... Los Angeles and vicinity ... mostly. For complete ... see last page of this ...

...Radio, Page 10, Part ... and Financial, Pages 12, ... Part I; Oil News, Page ... Sports, Page 8, Part I; ... Part I.

...SOUTHERN COUNTIES, ... Part I.

...AUCTION BRIDGE. Page ...

...SPANISH. Page 5, Part I.

...NEWS. Page 15, Part I.

...Huntington art gallery opened to public. ... Part II.

...ory is completed but ... are sought. Page 1, ...

...ain in flood dam suit. ... Part II.

...$1,000,000 fund ... Part II.

...returns from practice. ... Part II.

...in $150,000 silk theft ... reserved. Page 8, ...

...due for trip east again ... transcontinental railroads. ... Part II.

...ost study Arctic climate ... with spring, he says in ... Page 6, Part II.

...Department indorses ... disease to be con... Page 1, Part II.

...HOPE. Story of stiff ... Mexican troops and ... by Cantrell. Page 4, Part I.

GENERAL EASTERN. Live-stock men act against curb on Mexican immigration. Page 1, Part I.

Chemist dies in spectacular Texas oil-refinery explosion. Page 1, Part I.

Prospect of government becoming involved in Russian oil row cited in East. Page 5, Part I.

President Cosgrave visits shrine of liberty, Philadelphia. Page 4, Part I.

WASHINGTON. Jones shipping bill under fire in Coolidge declaration of opposition. Page 1, Part I.

Way is paved for railroad's entry into Klamath Basin. Page 2, Part I.

Senate votes for Congressional investigation of S-4 disaster despite Coolidge's opposition. Page 3, Part I.

Call of Hoover to testify on flood relief seen as move to embarrass candidate. Page 5, Part I.

Navy traces flight fatalities to inexperienced personnel. Page 2, Part I.

Victory is scored by defense in Sinclair-Burns case. Page 2, Part I.

Anderson, former Minnesota representative raps McNary-Haugen bill. Page 2, Part I.

Hope for early Boulder Dam pact increases. Page 4, Part I.

FOREIGN. Canadian commission seeks to end smuggling to United States. Page 1, Part I.

Mexico wins point on reorganizing Pan-American board. Page 1, Part I.

Lindbergh reaches Colombian capital on time after one of most daring flights. Page 2, Part I.

Sandino orders seized by marines testify to rout of bandits. Page 3, Part I.

PHILIPPINES OFFICIAL TO RECRUIT TEACHERS

MANILA, Jan. 27. (AP)—Eugene A. Gilmore, acting Governor of the Philippine Islands, announced today that he plans to return to the United States in the spring to recruit American teachers for the Philippine schools. Mr. Gilmore is superintendent of public instruction of the Philippines.

MARQUETTE DEAN DIES

MILWAUKEE, Jan. 27. (AP)—Rev. Simon P. Nicholas, S. J., 58 years of age, dean of men at Marquette University for three years, died today.

POINT WON BY MEXICO

Congress Backs Board Plan

Pan-American Project Once Bitterly Attacked Now Given Approval

Bolivia's Outlet-to-Ocean Plea Stirs Delegations of Latin Nations

HAVANA, Jan. 27. (AP)—One of the Mexican proposals for reorganization of the Pan-American Union's governing board in Washington, attacked last week as revolutionary and aggressive, received today the unanimous approval of the conference committee on Pan-American Union. The proposal approved is that which suggests governments be allowed to designate any citizen as a representative on the governing board instead of confining representation to diplomats at Washington, as now.

Members of the union committee today voted for optional double representation in Washington on the part of their governments—the regular diplomatic representation at the Department of State and the new and special representation at the Pan-American Union headquarters.

Under the new arrangement the diplomat may assume the extra duties of the Pan-American Union governing board, as has been the case in the past, if his government so wills. It is not mandatory, however, that he do so if his government should desire to name some other to the governing board's post, restricting the diplomat to his usual duties.

HUGHES APPROVES

Charles Evans Hughes, leader of the American delegation, aligned himself with general opinion as to granting the Mexican proposals. In a brief statement he asserted that the American republics can have entire freedom in selecting representatives for the Pan-American Union governing board, and that the Washington government will appreciate nothing more than to have positive action taken on this matter. He added that America naturally reserves the right to appoint to the board whom it thinks most fit.

The second part of the Mexican government's proposals, that is, that the executive power on the governing board be related to the governments comprising the union in their diplomatical order, was given scant consideration today. Since last Wednesday, when the two proposals first were submitted by Salvador Urbina, Mexican spokesman, this has been the subject of considerable protest. There has been no definite action taken on this latter, however.

This morning's meeting, although ending with manifest cordiality among all the delegates, opened with the injection in the session of one of the most puzzling Latin-American problems—Bolivia's aspirations to an outlet to the sea.

Jose Antezana, Bolivian delegate, solemnly warned the committee that the establishment of continental peace always will be "ephemeral" as long as Bolivia's problem is unsettled. Bolivia's problem is such, Antezana said, that enclosed as it is by high mountains she cannot fully enjoy her own sovereignty and independence which, the speaker added, Mr. Antezana himself has admitted constitutes one of the pillars of Pan-Americanism.

QUESTION LET DIE

Antezana avoided any reference to the Tacna-Arica dispute. When he be finished, absence of other comment on the Pacific Coast problem let the subject die at least temporarily, and the committee rapidly entered into consideration of the Pan-American Union convention.

Lengthy discussion developed in the committee regarding the scope of the declaration of principles which delegates agreed should be contained in the preamble. Amendments to the resolution of Salvador proposing that the preamble stress the principles of equality and absolute independence were offered by Paraguay and Peru. The Peruvians suggested that care should be taken that the preamble is not to become a limitation of Pan-American ideals.

They proposed a text for the preamble indorsing in general terms, in addition to Salvador's proposal, "full co-operation" among American people.

REFERRED TO COMMITTEE

It finally was decided to refer the preamble to a subcommittee composed of Enrique Hernandez Cartaya, Cuba; Ambassador Pueyrredon, Argentina; Dr. Gustavo Guerrero, Salvador; Charles Evans Hughes, United States, and Jesus Salazar, Peru. Mr. Hughes suggested the value of taking votes in the committee on various proposals to determine the trend of opinion, avoiding thereby conclusion by the convention which the governments later might find themselves unable to ratify. He mentioned specifically some Santiago 1923 treaties which never have been ratified.

Decision finally was reached that when in the future such a vote shows a divergence of opinion, minority and majority conferees should be appointed with a view to reconciliation. Diverging opinion regarding the composition of the first article of the Pan-American Union convention caused this to be referred to the same subcommittee as the preamble, with the addition thereto of Carlos Quadra Pazos, Nicaragua.

Orphanage to Have Cottages

DETROIT, Jan. 27. (AP)—A model orphanage, in the form of a series of cottages each with a "father" and "mother," is to be established through a gift of $725,000 from Sebastian S. Kresge to the Methodist Children's Home Society.

The "mother" will be paid. Her husband will be expected to go about his usual work.

The Financial Atlas

OCEAN LURE GETS BEST OF HARTLEY

Commander Who Gave Up Leviathan for Business Again Takes Ship Post

WASHINGTON, Jan. 27. (AP)—Commodore Herbert Hartley, who resigned his commission as captain of the Leviathan two days ago, has associated himself with the Transoceanic Corporation of the United States. Hartley, who said he will begin his new work Monday, previously had announced an intention of going into business at Atlanta, asserting he was through with the sea forever.

The Transoceanic Corporation recently laid plans before the Shipping Board for a fleet of steamers capable of crossing the Atlantic in four days. Hartley, in a statement made public by the corporation, said he will have personal charge of recruiting and training the personnel for the corporation and its ships.

The retiring captain of the United States Lines' flagship said that officials of the Pepperell Manufacturing Company in Atlanta, with whom he had associated himself, released him when he told them of the Transoceanic's offer.

The Transoceanic Corporation is headed by Lawrence Wilder, associated with the management of the Brown Boveri Electric Company of Camden, N. J.

MERCURY DROPS IN MIDWEST

Zero Weather Scheduled Today Over Wide Area; Canada Bitterly Cold

CHICAGO, Jan. 27. (Exclusive)—Temperatures will hover near the zero mark in nearly all parts of the Middle West early tomorrow, it was predicted in the forecast by the Weather Bureau today. Skies generally will be fair, it was indicated, with snow flurries expected only in the upper lake region.

Intense cold prevails in the Canadian provinces, with White River, Ont., reporting a minimum of 30 below this morning. In Minnesota and the Dakotas temperatures ranged from 2 to 10 below.

There was a steady fall of the mercury in Chicago after noon. At 9 p.m. an unofficial temperature of 6 above was reported. The cold area had overspread a great part of the country tonight.

CONDITION OF IBANEZ IMPROVES

Spanish Writer Reported Slightly Better and in No Immediate Danger

MENTONE (France) Jan. 27. (AP)—Vicente Blasco Ibanez, the noted Spanish writer, whose death was thought to be close at hand today, was pronounced slightly better tonight. He still is gravely ill, but the doctors, after their latest visit, considered that there is no immediate danger.

They left his home shortly before midnight, promising to issue another bulletin tomorrow morning.

Relief Nurse From Georgia Lost in Desert

VIENNA, Jan. 27. (AP)—A message from the director of the Near East Relief, under a Bagdad date, has been received here, reading:

"Grave anxiety is entertained for the safety of Miss Alice Carr, Near East Relief nurse of McRae, Ga., who is lost in the desert between Bagdad and Mosul while en route from Smyrna.

"Miss Carr is a graduate of Johns Hopkins Training School. She carried $10,000 for Assyrian relief. It is feared she may have been waylaid by marauding tribesmen or bandits.

"Relief officials have appealed to the British authorities to help trace Miss Carr, who left Bagdad a week ago by automobile."

Plane Carrier Trip Approved

WASHINGTON, Jan. 27. (AP)—The "shakedown" cruise of the new airplane carrier Lexington has been approved by the Navy Department.

The itinerary calls for the departure from Boston, February 18 for Newport, where adjusting and calibrating of the radio and radio compasses will be completed. From there she will go to Hampton Roads to embark aircraft personnel and after fueling will depart March 9 for the Canal Zone. After elementary training of landing aircraft on board she is scheduled to proceed to her base at Los Angeles Harbor April 13.

Storms Presage Rain for North

SAN FRANCISCO, Jan. 27. (Exclusive)—Probability of rain in Northern and Central California by tomorrow was presaged today in the presence of two distinct storm areas in the Pacific off the California coast. Both are moving toward land.

Paso Robles escaped from the cold spell today, leaving Lindsay and Merced the only northern points with below-freezing temperature.

Fascist Crisis in Italy Denied

ROME, Jan. 27. (AP)—The report published in the London Daily Herald that a crisis similar to the Trotsky crisis in Russia threatens Fascism was declared today to be unfounded.

Those in authority were at a loss how adequately to characterize the report.

Publisher Plans Flight to Africa

AMSTERDAM, Jan. 27. (AP)—Van Lear Black, Baltimore publisher, who has made several extensive air tours in Europe, has made arrangements for a new tour that will carry him to Cape Town, South Africa, by air.

HOME-BUYING MADE EASY!

Times Want Ads tomorrow will feature homes—homes in the city, suburbs, country, mountains, beaches.

GEN. DUPONT SAID TO BE NEAR DEATH

Severe Hiccoughs Attack Summons Family to Home of Multimillionaire

IRVINGTON ON HUDSON (N. Y.) Jan. 27. (Exclusive)—Gen. T. Coleman Dupont, multimillionaire manufacturer and United States Senator from Delaware, was reported near death today at his home here.

A severe attack of hiccoughs, complicated by pleurisy, was said to be sapping his strength, which had not been great since he underwent a delicate throat operation last October.

Although his Irvington household would not admit the seriousness of the situation, it was learned that from Wilmington, Del., Frank Coleman, a son, had started for his father's bedside, and other members of the family had been summoned.

Gen. Dupont, in his sixty-fifth year, suffered a brief attack of hiccoughs once before, soon after his operation. Hypnotic treatments then saved him.

DIRIGIBLE LANDS ON SARATOGA

Los Angeles Comes Down Aboard Airplane Carrier and Then Goes to Hangar

LAKEHURST (N. J.) Jan. 27. (AP)—After making a successful landing on the airplane carrier Saratoga at Newport, R. I., today, the naval dirigible Los Angeles was placed in the hangar here shortly after 8 p.m. Lieutenant-Commander Charles E. Rosendahl, in charge of the flight said the experiment had been "very successful."

The Saratoga left Newport during the day on the first leg of a cruise that will take the new ship into Pacific waters.

The airplane carrier is not equipped with a mooring mast like the tender Patoka which the Los Angeles often uses on training flights, but officers, in arranging for the landing today, went on the theory that the ship's deck was sufficient for a landing.

LOAN MADE TO CANTON DISCUSSED

Nationalist Circles Up in Arms at Report of Aid by New York Bank

SHANGHAI, Jan. 27. (Exclusive)—A considerable stir has been produced in Nationalist circles here as a result of the report from Hongkong that the National City Bank of New York loaned the Canton government $10,000,000 on security of the customs surtax, at 2 1-2 per cent, authorized by the Washington conference. It is reported that the purpose of the loan is to stabilize the Canton currency.

The Nationalist government is reported to be planning a protest owing to the assertion that the Canton general, Li Chi-Sum, is contemplating an independence movement.

TRY TO KEEP DOOR OPEN

Stockmen Oppose Mexican Quota

Association Goes on Record as Opposed to Plans for Immigration Curb

Fight Over Restrictions Will Open Next Week Before Senate Committee

EL PASO, Jan. 27. (AP) — Protest against any legislation attempting to place Mexico on an immigration quota basis was made in a recommendation adopted by the American National Live Stock Association at the close of its annual convention today. It was stated at the meeting that such legislation not only would be injurious to friendly relations between this country and Mexico, but also would be damaging to agricultural interests.

An advance in the tariff on beef products, because of increased importations especially of canned varieties, is asked in another resolution. The convention also went on record as favoring an import duty in hides and opposition was expressed to legislation restricting the sales of oleomargarine.

Co-operation of the Federal and State governments in establishing a laboratory to devise methods of eradicating the loco weed and increased appropriations for the bureau of entomology in combating insect pests also are recommended. Congress is asked to enact legislation providing for the leasing of unappropriated public domain and to allow the purchase of isolated government-owned sections of lands that are fit only for grazing. The stockmen also passed a resolution praising Secretary of Agriculture Jardine and J. R. Moller, chief of the Bureau of Animal Industry.

L. C. Brite of Marfa, Tex., was re-elected president of the association. H. B. Hoke of Phoenix, Ariz., was named first vice-president and William Pollman of Baker, Or., second vice-president. T. W. Tomlinson of Denver was re-elected secretary. San Francisco was selected for the 1929 meeting place.

QUOTA BATTLE STARTS NEXT WEEK

WASHINGTON, Jan. 27. (Exclusive)—The fight for and against restricting the flow of Mexican laborers into the United States will open next Wednesday before the Senate Immigration Committee. It was announced today that hearings will be started then on the bill by Senator Harris of Georgia placing Mexico and Central American countries under the provisions of the present quota law.

E. H. Dowell, secretary of the San Diego Federated Trades and Labor Council, is scheduled to appear on the first day in support of the bill.

Senator Harris indicated he will ask that the bill be amended to apply only to Mexico. This would make it conform to the Box bill on which the House Immigration Committee is to conduct hearings starting February 16.

The House committee has allotted two weeks for hearings, and an equal time is expected to be given by the Senate. Scores of organizations and individuals will demand to be heard on both sides of the question. The opinion centers chiefly in California and the Southwestern States where farmers and growers look to Mexico for their main source of labor.

MEXICAN BAN DELAY ASKED BY STOCKTON CHAMBER

STOCKTON, Jan. 26. (AP)—A resolution calling on Congress to delay action on the proposal to restrict immigration of Mexicans into this country until proper committees have made a thorough investigation of the farm labor problem in California and other States, was adopted today by the Stockton Chamber of Commerce.

Americans Face Oil Ban in Chile

SANTIAGO (Chile) Jan. 27. (AP)—According to terms of the petroleum bill passed by the Chamber of Deputies and which now is before the Senate, applications by American and English interests for concessions to explore for oil in Southern Chile and exploit whatever deposits can be found will be rejected.

At the same time the bill will authorize the government to spend more than $1,000,000 to explore on its account, reserving the right to grant concessions as it sees fit after it has been determined whether or not there is oil and if so how much.

JONES BILL UNDER FIRE

Coolidge Voices Opposition

Changes in Shipping Board Seen as Essential if It Becomes Law

Oddie Stands by Statements as to Fleishhacker and Pacific Monopoly

WASHINGTON, Jan. 27. (AP)—President Coolidge is not only determinedly opposed to the Jones Shipping Bill, but is convinced as well that if its provisions, requiring the unanimous approval of the Shipping Board before any of the government merchant fleet can be sold to private interests become a law, changes will have to be made in the personnel of the board.

Mr. Coolidge's views were made known late today at the White House after the Senate had reached an agreement to bring the measure to a final vote on Monday. By a vote of almost two to one it previously had approved the unanimous consent provision.

The President is represented as of the opinion that since one member of the board has consistently voted against the sale of vessels, there would be little progress under the Jones bill toward the eventual return of the government fleet to private interests, as advocated by Mr. Coolidge in his message to Congress.

DEBATE LIMITED

The agreement reached today by the Senators limits debate after 5 p.m. Monday to five minutes for each member wishing to discuss the measure. A vote is anticipated before adjournment.

The measure, which is sponsored by Chairman Jones of the Senate Commerce Committee and has met the vigorous opposition of administration forces, picked up additional support in the Republican camp today, when Senator Johnson of California entered a plea for the development of the nation's sea power, both commercial and naval.

But while Democrats generally are supporting the measure, one member of that party, Copeland of New York, joined with Bingham, Republican, Connecticut, in denouncing it as a handicap to private interests, which they said, are trying to build up the shipping industry.

LOAN PROPOSAL

Questioning of the proposal now before the Shipping Board by the Transoceanic Corporation to borrow government funds to aid it in building six trans-Atlantic vessels brought a resolution from Senator Bingham to have the board transmit to the Senate all information about the pending transaction. The resolution was approved after Senator Walsh, Democrat, Massachusetts, obtained an amendment asking for all information as to the proposed financing of the corporation.

When Senator Copeland pointed out losses sustained by Shipping Board vessels last year and insisted that it proved government operation "never would pay," Senator Norris, Republican, Nebraska, replied that it proved "we ought to have a new Shipping Board.

Lewis E. Pierson, president of the Chamber of Commerce of the United States, issued a statement today disapproving the provisions of the Jones bill.

"After our disastrous experience with a government-owned merchant marine," he said, "American business cannot help viewing with grave misgiving the revival of efforts to declare as national shipping policy the pernicious principle of government ownership."

NEVADAN REITERATES FLEISHHACKER CHARGES

WASHINGTON, Jan. 27. (AP)—Senator Oddie of Nevada, Republican, declared in the Senate today that he stands by his declarations yesterday that Herbert Fleishhacker, president of the Anglo-London and Paris Bank of San Francisco, is seeking a monopoly on Pacific shipping through the Dollar Steamship interests and with "foreign interests."

After calling attention to a denial by Fleishhacker in San Francisco, Oddie said:

"I reiterate everything I said yesterday and I stand on those statements."

COMMITTEE ACCEPTS SUPPLY BILL ADDITION

WASHINGTON, Jan. 27. (AP)—Appropriation of $12,000,000 for reconditioning the Shipping Board vessels Mount Vernon and Monticello, which was added to the independent offices supply bill by the House, was accepted by the Senate Appropriations Committee in reporting the measure today to the Senate.

REFINERY BLAST KILLS ONE

Texas Oil Field Explosion at First Thought to Have Taken Heavy Toll of Life

McCAMEY (Tex.) Jan. 27. (AP)—Believed that what had been feared was a holocaust had taken relatively slight toll of life, the 6000 inhabitants of two-year-old McCamey took a holiday tonight by the light of a colonnade of flame surmounted by a mile-high wall of smoke from the oil tanks of the Humble Refinery here, ignited this afternoon by an explosion, only one person, Fred Hendricks, chemist, was known to have been killed, although property damage may reach $500,000.

The blast, which started in tank No. 15, under process of being steam cleaned, rocked buildings half a mile away and spread successively to eleven other tanks, ranging in capacity from 800 to 3000 barrels, most of which were burning long after dark. Several persons are reported to have been injured, principally through being thrown to the ground by the force of the explosion, but in most cases the injuries were of minor degree.

PRAIRIE SPECTACLE

Situated in a semiarid country of nearly flat contour, the blaze was visible for twenty miles. From McCamey, just a mile from the nearest of the twelve tanks, it provided an imposing spectacle, its glare fluminating every corner of the raw oil town. Practically the whole population stood about on the streets or drifted back and forth toward the center of attraction, although close approach was impossible.

Near the levee which confined the blaze to the tanks already ignited it was impossible to see anything but a billow of yellow and orange flame

(Continued on Page 2, Column 1)

SINCLAIR GROUP SCORES VICTORY

Counsel Break Down Story of Burns Detective

McMullin Confesses That He Faked Expenses

Brother of Dawes Called to Testify on Oil

WASHINGTON, Jan. 27. (AP)—Fighting with their backs to the wall, government counsel today saw defense attorneys slowly break down the testimony of William J. McMullin, whose story the prosecutors had expected would go far toward convicting Harry F. Sinclair, William J. Burns and their associates of criminal contempt for the shadowing of the Fall-Sinclair oil conspiracy jury.

Under intense cross-examination by Charles A. Douglas, counsel for Burns, McMullin admitted that while employed as a Burns detective in shadowing the jurors, he faked expense accounts and received more than $100 in a week from this source. He maintained, however, that Charles G. Ruddy, in charge of the Burns operatives, hired by Sinclair, instructed him to put the juror he was shadowing, Norman J. Glascock, "out for a ride" on those occasions. He admitted however, that Ruddy paid the expense accounts and said that he did not divide the money with anyone.

Dist.-Atty Gordon and his assistant, fought each question designed to discredit McMullin and the debate between the counsel became bitterly personal at times.

The defense introduced an application for work with the Burns agency which it is said McMullin made in 1925.

The witness declared it was not in his handwriting, denying that fingerprints on it were his. Defense counsel, seeking to prove McMullin had testified falsely, asked him if he would agree to be fingerprinted. He said he would, but Gordon objected so vigorously that the defense asked that McMullin be fingerprinted in court requested the court to instruct the witness that the District Attorney had nothing to say about it. The court refused to order that the prints be taken.

After court had adjourned, Gordon greeting McMullin in front of him, left the room.

BEEMAN J. DAWES CALLED TO TESTIFY

WASHINGTON, Jan. 27. (AP)—Beman G. Dawes of Columbus, O., a brother of the Vice-President, has been subpoenaed to appear before the Senate committee investigating certain aspects of the Teapot Dome Oil reserve lease.

Mr. Dawes is chairman of the board of the Pure Oil Company and the committee expects to question him in regard to any transaction this company may have had with the extinct Continental Trading Company, Ltd., of Canada, in which Harry F. Sinclair, who leased Teapot Dome, was interested.

Others summoned by the committee to appear Tuesday in its efforts to learn of the final disposition of the profits of the Canadian company include J. D. Clark of Denver, president of the Midwest Refining Company; A. L. Carlson of Tulsa, Okla., secretary of the Sinclair Crude Oil Purchasing Company, and E. G. Seubert, president of the Standard Oil Company of Indiana.

DAWES DENIES ANY KNOWLEDGE OF AFFAIR

CHICAGO, Jan. 27. (AP) — When notified this afternoon that he had been subpoenaed to appear before the Senate oil investigating committee, Beman G. Dawes, chairman of the board of Pure Oil Company, and brother of the Vice-President, replied that he knows nothing of the Teapot Dome oil leases and does not know why he has been subpoenaed. He said he has not received the subpoena.

Dawes said, "I don't know a blessed thing about the Teapot Dome affair. I don't even know in what part of Wyoming it is located and our company has never had and does not have any interests in that part of the country."

The Pure Oil Company offices are located here.

REFINERY BLAST KILLS CHEMIST

(Continued from First Page)

shooting upward into a sea of boiling black, with an occasional glimpse of the hot metal of a twisted 3000-barrel tank.

Hendricks was on top of tank No. 15 when it exploded, having just lifted a hatch to make a test. His body was hurled thirty feet into the air, falling back into the flames. It had not been recovered tonight.

Superintendent Cook started an immediate check to determine the casualties, estimated at first from thirteen to sixty. His first report, one known dead, had not been changed tonight.

The McCamey volunteer fire department was commended by the Humble officials for its assistance in controlling the spread of the flames, extensive damage having been prevented by its efforts and those of McCamey citizens.

The only theory to account for the explosion was that a spark had been struck in the opening or closing of the test hole by Hendricks, igniting the gas in the tank.

CANADIANS WAR ON SMUGGLERS

(Continued from First Page)

houses are established in practically every case for the sole purpose of selling liquor to be smuggled into the United States and that they exist for no legitimate purpose whatever. Some of these export houses have customs bonds and we would recommend that all these bonds be canceled."

The commission also recommended that clearances be prohibited to vessels of vehicles of all kinds carrying a cargo of liquor to the United States as an effective method of carrying out the intent of the treaty between the two countries.

MRS. BEAL GRANTED DIVORCE AND ALIMONY

REDWOOD CITY, Jan. 27. (AP)—Mrs. Helen E. Beal, Hillsborough society matron, today won an interlocutory divorce decree and $750 monthly alimony from Carl H. Beal, landowner and wealthy engineer with offices in Los Angeles. She testified that Beal had constantly criticised what he termed her extravagance, and since opening Los Angeles offices has spent most of his time in that city. Beal filed a formal answer to the suit, but failed to contest it.

JAIL ENTERTAINS WISE CRACKER

"State of Intoxication" Reply to Judge Brings Sentence for San Franciscan

SAN FRANCISCO, Jan. 27. (AP)—Robert Bruce, 55 years of age, seafaring man, "wise cracked" his way into jail today.

Bruce was before Police Judge Golden on a vagrancy charge.

"What State were you born in?" asked the judge.

"The state of intoxication," said Bruce, "and I intend to stay there."

"You're wrong," rejoined the judge. "You will be in the state of incarceration for the next sixty days."

And the bailiff led Bruce to jail.

WATERMAN HEADS VARE COMMITTEE

Senate Group Named to Court Ballots Cast in Pennsylvania Election

WASHINGTON, Jan. 27. (AP)—Senator Waterman of Colorado today was appointed chairman of a Senate elections subcommittee to count the ballots in the contest brought against William S. Vare, Republican Senator-elect from Pennsylvania, by his Democratic opponent, William B. Wilson.

Other members of the committee are Senator, Steiwer of Oregon and Jones of New Hampshire, Republicans, and Caraway of Arkansas and Bratton of New Mexico, Democrats.

This subcommittee, in addition to counting the ballots in the six counties in Pennsylvania where Wilson has charged a conspiracy, also will hear evidence on the amended complaint which Wilson has filed.

The subcommittee will meet Monday to map out its program. Meanwhile decision must be reached between counsel for Vare and Wilson as to a means of transporting the ballots in Delaware, Luzerne, Lackawanna and Schuylkill counties here for counting. Those of Philadelphia and Allegheny counties already have been brought here.

Two Prizes Won by Los Angeles Honey Concerns

SAN FRANCISCO, Jan. 27. (AP)—C. L. Corkins of the University of Wyoming at Laramie was elected president of the American Honey Producers' League at the convention session here today.

E. L. Sechrist of the United States Bee Culture Laboratory, Washington, D. C., was elected secretary-treasurer. Election of a vice-president was deferred. A banquet at the Hotel Whitcomb ended the convention tonight. The international honey marketing conference, sponsored by the league, will meet tomorrow.

California's exhibit won first prize at the honey show. Wisconsin took second and Wyoming third.

The special grand prize was won by the Southwest Honey Producers' Syndicate of Los Angeles, the novelty award to the Honey Butter Company of Los Angeles, and the special roadside selling exhibit prize to Honeyville at Monrovia.

Fire Destroys San Bernardino Paper's Plant

SAN BERNARDINO, Jan. 27. (Exclusive)—Fire starting in the roof of the San Bernardino Daily Sun's mechanical plant at 12:40 a.m. today swept through the newspaper's composing room, destroying equipment valued at $100,000.

The edition of the newspaper, nearly ready for the press, was lost, and printers, reporters and editors were forced to flee from the building hurriedly when the flames quickly swept through the plant.

Editors and printers hurried to Riverside, where the morning edition of the Sun was published in the plants of the Riverside Enterprise and the Riverside Press. The Sun will continue to publish in the Press plant until new equipment is installed in its own building.

Twelve Years for Millionaire Vote Tamperer

FRANKFORT (Ky.) Jan. 27. (AP)—James A. Wallace, millionaire coal and timber man of Irvine, was found guilty in Circuit Court today of vote tampering and sentenced to serve twelve and one-half years in the State penitentiary.

He was given two and a half years on each of five counts.

Smith in Bay City on Air-Line Plan

SAN FRANCISCO, Jan. 27. (Exclusive)—C. W. H. Smith, divisional traffic manager for Western Air Express, arrived here today with Carl Gustaf Rossby of the Daniel Guggenheim Fund for the Promotion of Commercial Aviation. They will confer with Weather Bureau officials and representatives of the Department of Commerce looking toward the establishment of weather observatories along the route to be followed by the Los Angeles-San Francisco passenger planes of Western Air Express. Smith says the service will be inaugurated about May 1, next.

PROF. C. W. ALVORD DIES

DIANO MARINA (Italy) Jan. 27. (AP) Prof. Clarence W. Alvord, American historian and university professor, is dead here at the age of 59. He was editor of many historical documents and was author of a book on the Mississippi Valley in British politics, being awarded the Loubat Prize in 1917.

OLD FARM BILL FINDS NEW FOE

Millers' President Assails McNary-Haugen Plans

Price-Fixing Tendency Held Most Dangerous Aim

Coolidge Reiterates His View on Relief Projects

WASHINGTON, Jan. 27. (AP)—With a week-end House recess preventing introduction of the new Ketcham farm-relief bill, which is backed by the National Grange, the Agriculture Committee plugged along at its most aggravating problem today and heard the farm-bloc favorite of last session—the McNary-Haugen bill—assailed as unsound and unsafe by former Representative Anderson of Lanesboro, Minn., who appeared as president of the Millers' National Federation.

Anderson, who was chairman of the Joint Congressional Commission on Agricultural Inquiry in 1921 and 1922, directed his argument at the Agriculture Committee hearing against the equalization-fee provision in the McNary-Haugen bill.

SPLIT CAUSED

This principle, under which levies would be collected from producers to finance surplus marketing, already has split the House farm bloc. Although defections from the McNary-Haugen ranks on the most part have been announced to be on the ground of political expediency, Anderson's opposition to the fee rests on what he terms its uneconomic aspects and its unworkability.

He approved settlement of the farm problem by legislation and sanctioned an agency similar to the proposed Federal Farm Board, but said its activities should be limited to organizing and financing agencies to control production and should not be of a commercial or price-fixing nature. The former Minnesota Representative attributed to Frank O. Lowden of Illinois, the idea that agricultural needs could be handled by methods similar to those used in the Federal reserve banking system. He approved of the idea, provided that no price-fixing would be attempted.

COOLIDGE GIVES VIEWS

While efforts continued in Congress to get action on the debenture plan of the grange as a substitute for the McNary-Haugen bill, President Coolidge let it be known that his views on farm relief remain unchanged.

It was stated at the White House that the President considers his views are adequately set forth in his annual message and although his attention was drawn to the debenture plan, there was no specific comment forthcoming regarding it. It has been indicated, however, that Mr. Coolidge has given the grange proposal some study and Representative Ketcham advised him yesterday that he is introducing a bill to carry out the grange's ideas.

CINEMA BOGEYS RISE AT PARLEY

(Continued from First Page)

dustry of this country come from films exhibited in England, Europe and other foreign countries.

The amount in cash taken in weekly by the exhibition of films by the Famous Players-Lasky Corporation, Saunders declared, is $1 250,000. He asserted that an average of three times the cost of a film must be realized to make the industry pay, and revealed the extraordinary costs of production by describing how for every 6000 to 7000 feet of film exhibited 100,000 are taken.

The American film-going public gets just what it wants—and that is the reason better pictures are not shown, Mrs. Ida Clyde Clarke, pioneer woman suffrage leader, told the conference.

TABLOID-MINDED

"The American public is tabloid-minded and has the tabloid soul," she declared. "It wants a stimulant for its atrophied or undeveloped emotions, and it prefers to have it undiluted and unrefined. If the customers want carrots they won't be satisfied with caviar and as a sound business policy motion-picture producers will continue to give them what they want."

Censorship, moralism or monopoly will never result in a high type of motion picture, Dr. L. E. Bowman of the Columbia University department of social science told the conference. He urged community organization to focus public interest on the intelligent selection of motion-picture subjects.

Today's session was presided over by Dr. Walter W. Pettit, director of the department of community work at the New York School of Social Work. The conference will terminate at a luncheon tomorrow. Approximately 1000 guests will attend and speakers will include Health Commissioner Harris, Congresswoman Martha Kahn of California, and Max Reinhardt, German veteran producer of the legitimate stage, who has just announced his advent in filmland.

PRODUCERS FEAR NEW FRENCH REGULATIONS

PARIS, Jan. 27. (Exclusive)—Measures described as "the most drastic" undertaken by any European country for protection against American motion-picture films is reported in the process of formation at the Ministry of Public Instruction. It contemplates a governmental decree limiting imports of films to those licensed by the board of censors.

News of this step was received with surprise. Only a few weeks ago a commission appointed by Minister of Public Instruction Herriott, recommended that the protection take the form of a bill limiting imports upon a contingent basis, suggesting that exhibitors be allowed to import nine foreign films for each French film shown.

Reports of the change in plan "threw a scare" into a number of American motion-picture men here. They were afraid that the permit plan will leave so much leeway for the censors that the market will become chaotic and they cannot tell how many films they will be allowed to import. They desire a plan at least no more stringent than measures adopted by England or Germany.

Germany Feels Slight Temblor

BERLIN, Jan. 27. (AP)—A slight earthquake was felt at 4 a.m. today in the Freiburg Donaueschingen districts of Zaden and the Muelheim district.

KLAMATH BASIN TRACK CLEARED

Final Orders Issued to Let Great Northern Go In

Railroads Involved Already Have Approved Plans

Service Expected to Start Some Time This Spring

WASHINGTON, Jan. 27. (AP)—Final orders were issued by the Interstate Commerce Commission today under which the Great Northern Railroad may proceed with its plan for extending operations into the Klamath Basin of Oregon. All arrangements looking to the extension have been approved by the railroads concerned.

The Great Northern is authorized to operate its own trains over the line of the Spokane, Portland and Seattle road to a connection with the Oregon Trunk Railroad, which reaches Bend, Or. At Bend the Great Northern proposes to purchase for $375,000 the logging railroad of the Shevlin-Hixon Lumber Company, which line it will extend to a point near Chemult, Or.

JOINT OPERATION

At Chemult the Great Northern will obtain trackage rights over the Southern Pacific leading into Klamath Falls. As another part of the transaction the Great Northern will purchase from the Southern Pacific a one-half interest in the Oregon, California and Eastern at a cost of $630,000. This line thereafter will be operated jointly by the two roads.

Under the commission orders the Great Northern is required to begin its construction at Bend within thirty days from the 24th inst. and complete it on or before December 31.

The cost of construction of the proposed extension of the Shevlin-Hixon to the vicinity of Chemult, approximately forty-seven miles, is estimated at $1,316,000, which, added to the cost of the interest in that line, makes the total cost to the Great Northern of the line from Bend to Chemult, $1,691,000.

This amount will be advanced from current funds with the expectation of reimbursement in the future through the issue of securities.

LOSS EXPECTED

Under date of November 18, 1927, the Great Northern entered into agreement with the Southern Pacific for joint use of the Natron line between Chemult and Klamath Falls. It provides for joint use of the main track of the Southern Pacific through the town of Klamath Falls, but the Great Northern is restricted to the use of this track as a bridge to enable it to move its trains to and from the terminal of the Oregon, California and Eastern.

The agreement, for ninety-nine years, will take effect January 1, 1930, or on such earlier date as that on which the Great Northern may start using the track.

The Great Northern estimates that the first year of operation under the plan will show a net deficit of $326,-126, but that the fifth year will yield a net income of $301,473.

WORK FINISHED ON LINK TO CHEMULT

PORTLAND (Or.) Jan. 27. (AP)—Practically all construction necessary for the Great Northern's extension from Bend to Klamath Falls already has been completed. Building of a link of road connecting the Shevlin-Hixon logging road with Chemult where contact is made with Southern Pacific was finished before winter set in.

Great Northern acquired the logging road and made necessary improvements and also acquired terminals at Klamath Falls. Work there will be pressed to completion as soon as the weather moderates.

Start of train service over the extension is expected in the spring, depending on the condition of the weather.

Acosta Granted Liberty on Bond

WATERBURY (Ct.) Jan. 27. (AP)—Bert Acosta, trans-Atlantic flyer, who was arrested Wednesday in Naugatuck for violation of the Connecticut aviation laws, was freed on a bond of $100 by Naugatuck Borough Court today.

Acosta entered an appeal from the five-day sentence in New Haven County Jail which he started to serve yesterday. It is understood he will waive extradition and return to New Jersey to face a charge of larceny in connection with having flown away with the plane "Splitdorf," which was under attachment at the time by the Splitdorf Electric Company of Newark.

Schumann-Heink Daughter to Wed

TUCSON, Jan. 27. (AP)—Mme. Ernestine Schumann-Heink, noted singer, announced here tonight the engagement of her daughter, Mrs. Charles E. Filgartner, to Dr. Charles Fox of San Diego.

On her arrival here from Bisbee, Mme. Schumann-Heink received a telegram from her daughter.

Turning to a newspaper man, she announced the engagement and said: "I am so happy for her. She is widowed, you know.

"I want the marriage to be soon—just as soon as they can get the house fixed up—while I am still in California. In February I go again on my concert tour through the Middle West and I shall not be back in California until July."

First New River Gunboat on Duty

WASHINGTON, Jan. 27. (AP)—The U.S.S. Guam, first of six river gunboats under construction at Shanghai to be commissioned, has been placed on duty with the Yangtse patrol in China. Her complement consists of five officers, six chief petty officers, thirty-eight enlisted men and a native crew of ten.

The vessels are being built to replace the old gunboats on the Yangtse and South China patrols.

J. S. Bassett, Writer, Killed

WASHINGTON, Jan. 27. (AP)—John Spencer Bassett, 67 years of age, of Northampton, Mass., educator and writer, was killed here today by a street car.

VETERAN PASTOR WON'T RETIRE

Minister 79 Years of Age Will Return to Pulpit After Tiring of Leisure

PROVIDENCE (R. I.) Jan. 27. (AP)—When a man has run logs in the woods of Maine, piloted ships on the Great Lakes, sailed in clippers and whalers, adventured among Texas cattle rangers, served as army chaplain and been fifty years in the ministry that is no attraction in leisure even at 79 years of age.

So, at any rate, thinks Rev. Gilbert B. Cutler of Scituate, dean of Baptist ministers in Rhode Island, who, after two years of retirement from active service, is returning to the pastorate he... thirty-two years ago at the Free-Will Baptist Church in Iverton.

DEMOCRATS GET CALL TO CONVENTION

Total of 1100 Votes Will be on List at Houston as Delegates Meet in June

WASHINGTON, Jan. 27. (AP)—The formal call for the National Democratic Convention at Houston, Tex., June 26, went out today from Democratic headquarters here. The call shows there will be 1100 votes in the convention, the only change from four years ago being the addition of two from the Virgin Islands. The convention will decide whether these two delegates shall be seated. The territories and other possessions will have six votes each.

The plan calls for two delegate votes for each member of Congress, from the various States. The delegates representing Senators will be delegates-at-large, and Chairman Shaver suggested that eight be elected at large, with half a vote each, and that women should constitute one-half of these delegates. The plan calls for the usual selection of alternate delegates.

NEW YORK, Jan. 27. (AP)—The immense made-to-order auditorium, which will house the Democratic National Convention at Houston, Tex., next June will be especially designed to take full advantage of the breezes sweeping in from the Gulf of Mexico.

A permanent fireproof roof, insulated against heat, and a mechanical ventilation system will guarantee the comfort of the delegates, Jesse H. Jones of Houston, director of finance of the Democratic National Committee, said today. All sides of the great hall will be left open to admit the breezes.

Several city blocks are to be razed and cleared for the auditorium, which will be of stadium type, with sloping floors. Its capacity will be 25,000 persons.

TAX RELIEF WANTED BY REALTY MEN

National Association to Seek Simplified Laws as Means to Reduce Burden

HOUSTON (Tex.) Jan. 27. (AP)—America's tax-expending bodies are throttling real estate, Harvey Zander of Chicago, president, told the National Association of Real Estate Boards today, asserting that the present cost of building is indefensibly high in comparison to other manufactured commodities.

A codification of tax laws will be undertaken by the taxation committee and State council of the association with the idea of seeking to bring about passage of simplified laws in every State "and that will treat fairly," Zander declared. This work, he said, will save millions to the taxpayers.

After adjournment of the convention today directors of the association passed a resolution calling upon the Federal Radio Board to suppress the practice of some radio stations in broadcasting free-lot schemes by which, the realty men said, the lots are given away for the cost of making the transfer. Often the lots are too narrow for building purposes and the so-called free lot is forced to purchase additional ground, it was declared.

After opposition had developed in the session to recommending that "every State be urged to pass a Master Planning Act, based on the Hoover City Planning Act," it was voted to authorize appointment of a committee to investigate it and report at the midsummer convention in Louisville, Ky.

Market Chief to Quit State Post

SACRAMENTO, Jan. 27. (Exclusive)—Wells A. Sherman, State market director, will quit the service within the next two months to return to his post with the Federal Department of Agriculture, Washington. His successor probably will be announced within a week.

Sherman came to California on June 12, 1927, to assist the Department of Agriculture in the solution of agricultural problems. He took the position of State market director with the understanding that he could return to his Federal position within a year if he so desired.

Giannini Gift to U.C. Accepted

SAN FRANCISCO, Jan. 27. (AP)—The gift of $1,500,000 to the University of California by the Bancitaly Corporation on behalf of its founder, A. P. Giannini, for establishment of an agricultural foundation was accepted formally today by the finance board of the university meeting here.

The vote was unanimous and a committee was named to confer with representatives of the corporation. The committee consists of Guy C. Earl, chairman of the finance committee; President W. W. Campbell of the university and R. G. Sproul, university comptroller.

FLIGHT SAFETY FACTORS FOUND

Survey Shows Experience Cuts Fatalities

Huge Improvement in Men and Planes Made

All Navy Pilots Will Get More Time in Air

WASHINGTON, Jan. 27. (AP) — Eighty per cent of the fatalities in naval aviation since 1921 have been traced directly to personnel. The Bureau of Aeronautics in making this announcement today after an exhaustive study of the causes of airplane accidents said, however, that an improvement of 340 per cent in the six years was shown as the result of natural evolution in aviation.

The leading causes of personnel failure were found to be bad judgment and inexperience. The safest procedure for a pilot, the bureau said, is to permit him to fly as frequently as possible.

POINTS DISCOVERED

The study was made in an effort to detect the most frequent causes of accidents, in the hope that more rapid improvement could be obtained.

It was established by the bureau that the type of plane with a welded-steel fuselage is 75 per cent safer in a crash than those made of wood and wire bracing.

It was found that when a mission was such as to require caution, the records show that pilots "have risen to the occasion with a record of only a few accidents."

More than two-thirds of the crashes resulting from engine failures were found not to be a fundamental fault of the power plant, but to faulty operation, maintenance or inspection.

MORE FLYING TIME

Experience was shown to be the prime factor in the efficiency of the individual pilot. Pilots with an average flying time of 400 hours had 40 per cent fewer crashes than those with only 100 hours, despite the increased hazards of the former. Pilots with 1500 flying hours had a 75 per cent lower crash probability than those having 400 hours' flying time.

Drawing the conclusion that increased flying time for the pilots is economical both on the side of material, the bureau announced that every pilot is to be given opportunity for more flights.

TRAIN CREW IN TOUCH BY RADIOPHONE

New York Central Tries Out New Communication Means on Long Freight

UTICA (N. Y.) Jan. 27. (AP)—Radiophone control of moving freight trains was given a practical demonstration today in the operation of a train of 111 cars from the Selkirk train yards, near Albany, to Utica, on the New York Central Railroad.

Throughout the entire ninety-five miles of the run the conductor in the caboose at the rear end of the mile-long train was in constant radiophone communication with the engineer.

Railroad officials declared that preliminary tests had demonstrated the value of radio control of freight trains by the maintenance of communication between cab and caboose in darkness and fog and on curves, when visible signals are impossible and when whistles and air line signals at best are unsatisfactory.

FOULOIS NOMINATION APPROVED BY SENATE

WASHINGTON, Jan. 27. (AP)—The nomination of Lieut.-Col. Benjamin D. Foulois to be assistant chief of Air Service was confirmed today by the Senate. It had been held up by Chairman Reed of the Military Committee pending an investigation. Foulois will serve with the rank of brigadier-general.

EVERY MORNING IN THE YEAR Los Angeles Times

The Times Building, First and Broadway.

90c per month DELIVERED BY CARRIER

By mail (to Postal Zones 1 to 4, including California, Arizona, Nevada, $12.00; Monthly, $1.05; in Zone 5, including Colorado, Idaho, Montana, Oregon, Washington, Yearly, $16.00; Monthly, $1.50; to Zone 6, Territories of Alaska, Canada and Mexico, Yearly, $18.00; Monthly, $1.65.

Entered as second-class matter Dec. 4, 1891, at the Postoffice at Los Angeles, under the Act of March 3, 1879.

SATURDAY MORNING, JANUARY 28, 1928.

BOGOTA GREETS LINDBERGH

Enthusiasm at Colombian Capital Reminds Pilot of Welcome Accorded by Paris

BY COL. CHARLES A. LINDBERGH

[Copyright, 1928, in the United States, Canada, Mexico, Cuba, Central America, Europe and the British Dominions by the New York Times Co. All rights reserved.]

BOGOTA (Colombia) Jan. 27. (Exclusive)—I left Cartagena at 9 o'clock and after circling the town for ten minutes took a course for Bogota. I was escorted by an Andean plane, a trimotor, for the first twenty-five miles. The first 100 miles of the trip was over flat country with numerous places where a landing could be made.

After leaving the San Jorge River I passed through a rugged country covered with dense jungles differing slightly from any other I have passed, due to the coloring of the trees. Some were covered with white flowers, contrasting with the dark green of the jungle, and occasionally there were large trees of brilliant yellow color and others of dark red.

SEES PEOPLE ON STREETS

I next located my position near the forks of the rivers Nechi and Cauca. I passed over Puerto Berrio at 12:22 and saw numerous people in the streets from an altitude of 2000 feet. I also saw several river steamers and a Sondica airplane on the river banks.

About sixty miles from Bogota clouds were covering the mountains at 8000 feet, causing me to detour several miles west before finding an opening over the mountains at 9000 feet.

I passed over Facativa and a few miles later circled the Madrid landing field at 3:25 o'clock sharp. Before landing I continued toward Bogota, and after circling the town several times returned to Madrid field and landed at 3 o'clock sharp.

ENTHUSIASTIC WELCOME

The welcome by the people of Colombia at the Madrid aviation field might well be compared to that at Paris in May. It took nearly an hour, because of the enthusiasm of the people to get to the aviation school building. Colombian and American flags were in evidence everywhere. Apparently all the population of Bogota were present.

From the field I drove thirty kilometers to Bogota over a smooth road, comparable to our own in the United States, with the Minister for Foreign Affairs, Carlos Uribe, and the Minister of the United States, Senator Piles.

Upon arrival at the gates of the city we were met by a mounted escort and proceeded slowly through the streets of Bogota to the American Legation. This evening at 9 o'clock I am attending a reception at the Legation. I never have received a more hearty and enthusiastic reception in either America or Europe than the one today at Bogota.

BRITISH FLYING BOATS AT BENGAL IN CRUISE

CALCUTTA (India) Jan. 27. (AP)—Four supermarine flying boats of the Royal Air Forces, which left Plymouth, Eng., October 17, 1927, on an empire cruise of 25,000 miles, including India and Australia, have arrived at Hooghly, Bengal, having covered 9000 miles of the cruise without mishap.

HORSE SHOW TICKETS AT B. H. DYAS CO.
Reserved Seats, $1.00 and $1.50 Plus War Tax
FEBRUARY 4TH TO 11TH
AMBASSADOR AUDITORIUM
7 Evening Performances; Matinees—Saturday, Feb. 4; Fri., Feb. 10; Sat., Feb. 11.
Wonderful Entertainment for all the Family
OPENS SATURDAY, FEBRUARY 4TH, WITH MATINEE

MARCELL INN, West Alta... Restaurant, 142 W. 6...

AUCTION! Today!
SATURDAY, JAN. 28th, 1:00 P.M.
AND CONTINUED SUNDAY, JAN. 29th
41 LOTS
Half Acre Residence Sites
NEAR BEVERLY HILLS HOTEL
IN CHARMING
Beverlywoodland
Fronting on Coldwater Canyon Road
and extending to the majestic hilltops, no other district equals in range of choice and irresistible appeal.
SPACIOUS ESTATES—averaging in size about one-half acre. About five minutes from Sunset Boulevard, easily accessible via scenic Coldwater Canyon Road—surrounded by distinctive Estates of lasting beauty, adjoining famous Hellman property, overlooking palatial houses and valuable holdings of prominent business leaders and world famous celebrities.
EVERY MODERN IMPROVEMENT FOR MAGNIFICENT DEVELOPMENT is ordered. The interest of every buyer is fully safeguarded in every respect. There will be broad, well paved Avenues—Los Angeles Water, Gas and Sewer; all underground conduits; beautiful ornamental electroliers—these and other high-class improvements to be installed will undeniably place BEVERLYWOODLAND upon the highest pinnacle of beautiful home communities in Southern California.
Participate in This Unequaled Opportunity!
Regardless of Weather Conditions
Sales Start Promptly 1:00 P. M., Under Big Tent on Property
DIRECTIONS: North on Beverly Drive from Sunset (at Beverly Hills Hotel) to Coldwater Canyon Road, thence a few minutes' drive to property. Auction signs point the way.
C. H. O'CONNOR & SON
641 S. Western Ave. Auctioneers
FI. 2134

Los Angeles Times
First and Broadway.
DELIVERED BY CARRIER
Single Copies, Daily, 5 Cents
Sunday, 10 Cents
Yearly, $10.00; Monthly, $1.00; in Zones 5 and 6, Yearly, $12.00; Monthly, $1.25. POSTAGE PAID
Entered as second-class matter Dec. 4, 1921, at the Postoffice at Los Angeles, Cal., under the Act of March 3, 1879.
MONDAY MORNING, JANUARY 23, 1928. VOL. XLVII.

A GREETS LINDBERGH

Colombian Capital Reminds Flyer of Welcome Accorded by Paris

BY COL. CHARLES A. LINDBERGH

the United States, Canada, Mexico, Cuba, Central and ... and the British Dominions by the New York Times Flying ...

BOGOTA, Colombia, Jan. 27. (Exclusive)—I left Cartagena at ... greeting the town for ten minutes took a straight line ... escorted by an Andean plane, a Sikorsky, during ... The first 100 miles of the trip was over unin... ...ous places where a landing could be made if necessary ... San Jorge River ... rugged country ... jungles differing ...ner I have passed, ...g of the trees, ...with white flow... ...n the dark green ...occasionally there ... brilliant yellow ... dark red.

EMBEZZLING CONFESSED BY LAWYE

Oakland Civic Leader ... His Misappropriated ... Debts Set at $200,000

OAKLAND, Jan. 27. (Exclusive)—Jesse Robinson, civic leader and ... of the foremost members of ... Alameda county bar for years, ... a sensation in business ... throughout the bay district ... by surrendering himself on a ... fessed embezzler as soon as he ... a warrant had been issued ... arrest. The specific charge ... ing given a mortgage on ... library and office equipment ... at $120,000, when the property ... ready was encumbered by a ... vious mortgage.

Robinson, however, on ... of a tremendous pressure which ... been hanging over him, forced ... a confession of misappropriating funds entrusted to him. ... vealed that he had gone into ... as deeply as $200,000, and had ... in a frenzy to recover losses in ... ious investments.

His family, consisting of ... and 10-year-old daughter, were ... ly unaware of his actions and ... overcome at the confession.

Robinson told Police Judge ... that he would like to go to ... Quentin before nightfall, if ... possible.

Woman to Enter Senatorial Race

JERSEY CITY, Jan. 27. (...)—The Jersey Journal today says that ... Lillian Ford Feickert of North ... field, former vice-chairman of ... Republican State Committee and ... president of the New Jersey ... lican Women's Club, is planning ... seek the Republican nomination ... United States Senator ... marines May 15, next.

WIDOW OF SENATOR DIES IN GREENVILLE

GREENVILLE (S. C.) Jan. 27. ... Mrs. B. R. Tillman, widow of ... late Senator Tillman of South ... lina, is dead here.

NICARAGUANO NOTES CONFESS PANIC

Rebels Capture Documents Terrifying to Rout

Plane Bombing Wreaks Havoc in Forces

Kellogg Strongly Indorses Nicaragua Agreement

MANAGUA (Nicaragua) Jan. 27. (AP)—A statement bearing the signature of ... Moncada, seized by the United ... marines after their occupation ... rebel positions at El Chipote, ... and his forces suffered great... ... the air attack by marines ... last. The documents are ... notes of tactical or field ... officers state that his forces ... were demoralized and also ... Moncada was quite confused.

Reports from Maj. Archi... ... in command of the ma... ... El Chipote, indicate that all ... ... Airplaner which have ... from El Chipote report no ... the marines are oc... ... Moncada's stronghold and ... fortifications, trenches and ... have been destroyed.

MANAGUA (Nicaragua) Jan. 27. (AP)—Dr. Maria Moncada, Liberal ... for President and former ... Chief of the Liberal ... issued the following declara... ... regarding the Stimson ... and the constitutionality ... ...ffield McCoy electoral law: ... agreement should be ... to a treaty of peace which ... parties signed at Tip... ... Dec. 4, 1927. The govern... ... United States, as a true ... will charge in compliance ... treaty.

MINISTER'S REQUEST

"Sandino and the political ... have struggled for power in ... ...ed to a truce, really an ... during which the American ... as a mediator would aid in ... settlement of peace. Re... ... the entire country, which ... and oppressed by so much ... brothers' blood, the med... ... supreme arbitrator agreed ... ...ce of directing and con... ... destinies of 1928 in an ... manner.

"Sandino and the nation it... ... word to the arbitrator ... would carry out disarma... ... their hatreds, work in ... of peaceful order and lib... ... this task could not be ... by those who were fighting. ... notable example of compul... sory arbitration accepted by the Nicaraguans.

HELD FRIENDLY AID

"Because it is a treaty this stipulation should be carried out in the form agreed upon by the American government. The important service of the mediator consists in aiding a friendly country in restoring the constitutional regime.

"On the other hand, the McCoy law does not violate the constitution. It only establishes supervision confided to the arbitrator, the manner of holding the election and the officers and authorities who shall carry out the law. It does not take away from Congress the constitutional power of declaring and proclaiming the results of the Presidential election and of installing the elected candidates.

"In a word, the McCoy law, within constitutional limitations, follows the process established by the Dodds law, which is still the law of the republic."

PETRIE TABLETS HELD GENUINE; MOSES DECLARED FIRST SCRIBE

[Copyright, 1928, by the New York Times]

BERLIN, Jan. 27. (Exclusive)—The mysterious tablets found on Mount Sinai by Sir William Flinders Petrie in 1906 are genuine and the Jewish race, and probably Moses himself, was the inventor of the art of writing, a Munich professor, Dr. Hubert Grimme, reasserted here last night in a lecture attended by Minister of Education Becker and a large number of scientists.

The Bavarian scholar presented a number of additional tablets he himself found on a recent exploration trip to Sinai with their translations. Two years ago Grimme advanced the theory that the inscriptions found by the English scientist were the oldest specimens of writing in existence, dating from 1500 B.C., though the Phoenicians generally are supposed to have constructed the first alphabet 800 years later. This claim was furiously disputed by a number of scholars, especially Prof. Sethe, the famous Egyptologist. Beaten for a time, Prof. Grimme tried to organize an expedition to the mountain from which, according to the Bible the Ten Commandments were given to Moses by Jehovah.

As the Americans in the meantime sent out expeditions which made additional important finds, Grimme, having failed to raise the necessary funds, started to Asia Minor at his own expense and discovered about a dozen additional tablets or inscriptions on rocks. Producing this new evidence for his theory, the professor gave the translations and stated the name of Moses occurred three times. The scholar frankly acknowledges the original translations of the Petrie tablets are not quite correct, as the words Jau and Jehovah do not occur in them. The writing, the professor explained, is a kind of hieroglyphic shorthand. The tablets were found carved into rock about two miles from Hator Temple on Mount Sinai.

Dr. Pupin Gets Science Award

CHICAGO, Jan. 27. (AP)—Dr. Michael Pupin, Columbia University, has been voted the 1928 Washington award, granted annually by a commission representing leading engineering societies of the nation, for outstanding "public and professional devotion" in the engineering field. The award will be presented at a dinner here February 2.

Dr. Pupin is credited with application of tuned circuits to radio broadcasting, inventions for rectifying alternating current, rapid X-ray photography, making possible long-distance telephone by a method of loading coils, and collaboration in the invention of a submarine detector.

Herbert Hoover and Orville Wright are among previous recipients of the Washington award.

Psychologist to Seek Lost Girl

NEW YORK, Jan. 27. (AP)—Dr. Lydard Horton, Boston biological psychologist, arrived today and began reconstructing the mental attitude of Frances St. John Smith before she disappeared from Smith College in the hope that her present whereabouts might so be revealed.

Dr. Horton said that, figuratively speaking, he would construct a checker board of the girl's mind and trace the movement of thoughts and motivating impulses across it. When the "game" is played out, he said, he hopes to find Miss Smith herself.

Storm Delays Eighteen Ships

NEW YORK, Jan. 27. (AP)—Eighteen ships at sea today wirelessed their agents that they will be unable to make port on scheduled time because of the gale which traveled out on the Atlantic after causing havoc up and down the Atlantic seaboard Wednesday.

They reported that the winds which assailed them earlier in the week had abated but that this storm had so retarded their speed that they can not make up their schedule.

SENATE INSISTS ON S-4 INQUIRY

Committee Favored to Look Into Submarine Tragedy

Coolidge Recommendation and House Ignored

President Thinks His Plan for Commission Best

WASHINGTON, Jan. 27. (AP)—The Senate, going counter to the recommendations of President Coolidge and previous House action, insisted today that a Congressional committee should investigate the sinking of the submarine S-4. It did so by modifying the House resolution of inquiry to provide for appointment of a group of Senators and Representatives to go into the disaster but left in the proposal the provision for a commission to be named by the President with scope of its inquiry limited to a study of safety appliances and salvage methods.

The Senate's action brought a quick reaction from the White House. There it was stated on the President's behalf that despite the stand taken by a majority of Senators he believes than an executive commission, such as he had proposed to Congress, should go into the question. This was also the attitude of the House which recently passed the resolution modified today by the Senate.

White House comment on the Senate action was limited to the reiteration of the President's view that he favors an executive commission and no indication was given as to the course he will pursue if authorized to name a group whose investigating powers are to be curtailed.

Amendment of the House resolution which automatically sends the proposal back to the House was voted 52 to 32 on motion of Senator Swanson of Virginia, ranking Democrat on the Naval Committee. It provides for the appointment of three members of the Senate to be named by the Vice-President and three members of the House to be named by the Speaker.

TESTS MADE TO RAISE SUBMARINES SUCCESSFUL

NEW LONDON (Ct.) Jan. 27. (AP)—A salvage operation which failed in the case of the submarine S-4, which sank off Provincetown Harbor in December, has been worked successfully here in an experiment.

Two submarines, the O-2 and O-3, were brought to the surface from a depth of thirty feet within fifteen minutes time by filling their ballast tanks with air supplied from an outside source.

E SHOW TICKETS
AT B. H. DYAS CO.
Seats, $1.00 and $1.50 Plus War Tax
BRUARY 4TH TO 11TH
ASSADOR AUDITORIUM
Performances: ... Feb. 4; ... Feb. 11.
Wonderful Entertainment for all the Family
DAY, FEBRUARY 4TH, WITH MATINEE

ELL INN, West Altadena
Restaurant, 142 W. 49th St.

N! Today!
28th, 1:00 P.M.
NDAY, JAN. 29th
OTS
...ce Sites
HILLS HOTEL
ING
oodland
er Canyon Road
no other district excels in range
...ne-half acre. About five minutes from ... Coldwater Canyon Road—surrounded by ... famous Hellman property, overlooking ... nt business leaders and world famous
IFICENT DEVELOPMENT is ordered. ... in every respect. There will be broad, ... and Sstwar; all underground conduits; ... er high-class improvements to be in... LAND upon the highest pinnacle of ...nia.
ualed Opportunity!
er Conditions
Under Big Tent on Property
... Beverly Hills Hotel) to Coldwater Canyon ... ction signs point the way.
OR & SON
Fl. 2134
...ers

Santa Fe
faster
much faster
extra fast
extra fine
extra fare
east
The Chief
61¼ Hours to Chicago
Lv. Los Angeles 6:00 p.m. Ar. Chicago 9:15 a.m.
Effective March 4th
Establishing direct morning connections with important trains for Indianapolis, Cincinnati, Detroit, Cleveland, Pittsburgh, Buffalo, New York, Boston and points intermediate.
Santa Fe Ticket Offices and Travel Bureaux
743 South Hill St. • Telephone MUtual 0111 • Santa Fe Station
LOS ANGELES
HOLLYWOOD 6421 Hollywood Blvd.
SANTA MONICA 312 Santa Monica Blvd.
GLENDALE 119 East Broadway
ALHAMBRA 132 West Main Street
WHITTIER 125 N. Greenleaf St.
LONG BEACH 230 W. Ocean Blvd.
HIGHLAND PARK Santa Fe Station
OCEAN PARK 165 Pier Avenue
SAN PEDRO 121 7th Street
PASADENA Santa Fe Station
INGLEWOOD 111 South Market St.

Seventh At Olive
FAber 2020
B. H. Dyas Co.
VILLE DE PARIS
Open All Day Saturday

The "Lady of Business" Who Shops Saturday at Dyas'
—finds her wardrobe and accessory needs cared for smartly and extensively at this shop of individual shops

New Ensembles
hold inviting business and social possibilities for the business woman
$45.00 and $49.50
Formal and tailored enough to be smart for business—feminine and dressy enough for the little hurried luncheon party—the after-hours dinner or theatre. These at $45 and $49.50 are newly arrived. Interesting in detail of tailoring and smartness of line that are such an insistent note in fashions for spring.
Other Ensembles to $165. Smart Tailored Suits, $25 to $145.

Spring Dresses
bespeak their suitability to the business wardrobe
$29.50
It is said no women shop more carefully nor dress more smartly than the business women and misses of today. Perhaps that is why so many of them are finding "just what they have been looking for" among these Dyas-specialized frocks at $29.50.
Many new models are ready for Saturday selection—one and two-piece affairs—prints gay or subdued—the new pin-stripes that are so very smart—georgettes that happily combine business and pleasure wearability—clever kerchief dresses—and others like the little three-piece printed silk sketched.
DYAS FASHION SECTIONS—THIRD FLOOR

New Printed Silks $3.50 Yard
For the business woman who finds time to have her clothes made, these silks offer every possibility for better dresses.
At $3.50 yard there are some very interesting new Cheney Cinderella silk prints in half dots with narrow contrasting border used as trimming. Also new patch-work patterns—40 inches. Then some very cleverly designed crepe de chine bring the new forest patterns and some printed chiffons and georgettes are piquantly lovely. Close by are the new Chinabelle prints at $4.50 the yard. 40 inches.
DYAS CO.—SECOND FLOOR

Lace-Trimmed Slips Of Crepe de Chine
$3.95
Very pretty slips—of a particularly good quality crepe de chine—deep shadow-proof hems—trimmed top and bottom with either Breton or Binche lace in pretty contrasting ecru or white.
The woman who shops carefully will recognize more than ordinary value in these very serviceable, full-cut slips. White and pink.
DYAS CO.—FOURTH FLOOR

Middies and Skirts
for Daughter in "Hi"
With the second semester at hand, mothers—business mothers and others—are stocking up for daughter.

Regulation Middies, detachable serge collars and cuffs, $1.95—or 3 for $5.50.
Regulation Skirts, in French serge—navy blue, Box or knife pleated. Detachable cambric bodice. Sizes 6 to 10, $3.95. Sizes 12 to 16, $4.95.
Regulation Gym Suits. White twill middies $1.50. Black Henrietta Bloomers, particularly well cut—canvas belt, $1.50.
THE DYAS CO.—FOURTH FLOOR

Full Length Leather Coats $39.50
"Ask the business woman who owns one!" Smart as well as practical—stand up under any sort of travel—wear and hard usage. These made of genuine American glove leather are soft and offer very attractive style features, such as reversible collars, set-in pockets and gay plaid wool linings.

Knox Hats $10 to $19.50
Nothing smarter! Trig—the sort of hats that can smartly carry one from business office to social functions.
For business—sports—general smartness nothing carries more luxurious assurance than a Knox label.
DYAS LONDON SHOP—LOWER STREET FLOOR

Save on Toilet Goods
Spotlighting a few of the values available.
ROSINE'S TALC 95c
Pour le Massage. Toilette powder in varied odors.
NAIL BRUSHES 59c
Regular or side bristled. Some handled. Special.
APEX SYRINGE 89c
An excellent, sanitary fountain syringe.
HOT WATER BOTTLE 89c
Apex brand. Well made in the favored two-quart
TOILETRIES—STREET FLOOR

Long Scarves $2.50
Not every one cares for the square kerchief scarves—(tho we have plenty of those, too)—and so for the woman who wants a colorful valueful long scarf of better-than-usual quality, we have a very fine selection ready for Saturday's selling.
DYAS CO.—STREET FLOOR

Hand-Blocked Fur Felts $12.50
Those softly contoured fur felts that mold snugly to the head and have a way of bringing out one's strongest personality to advantage.
Marked with head-size tips in the linings, one is accorded the convenience of "choosing by size" that once was a luxury enjoyed by men.
Inviting new spring colors—and most interesting style innovations. Many styles exclusive with Dyas ready for Saturday.
DYAS CO.—THIRD FLOOR

The Dyas Personal Shopping Service
As near as your telephone—planned to meet the approval of busy folk. Efficient shoppers will "talk it over with you" or carry out your order by letter to a "T." Try the Personal Shopping Service by phone or mail.

Velvet Violets, Large Bunches $2.00
Just the touch of color the business costume welcomes. And these particularly lovely in their very flower-like colorings and form. Loose, lovely bunches—more and more beautiful up to $3.50 a bunch.
DYAS CO.—STREET FLOOR

New Hand Bags $5.00
Very business-like in their crisp new smartness—developed in shark grain or real pin morocco—back strap—good looking shell framed or even three opening pouches. Values at $5.
Very new felt bags in "high" colors are $5.
DYAS CO.—STREET FLOOR

Washable Capeskins $2.05
Slipons with Imperial embroidered backs made of capeskin that CAN be washed with soap and water and retain its pliability. Blond and Willow.
DYAS CO.—STREET FLOOR

HOPE FOR RIVER PACT INCREASES

Another Skirmish Engaged in at Conference

Californian Optimistic Over Prospect for Treaty

Monday's Session Expected to Bring Results

WASHINGTON, Jan. 27. (Exclusive) Another preliminary skirmish was indulged in today by representatives of California, Arizona and other States involved in the Boulder dam controversy and indications tonight are that definite results looking to a lower-basin agreement may come from the next conference, called for Monday.

The conference today was attended by the same representatives of California and Arizona who were present late yesterday, and in addition Gov. Emerson of Wyoming was on hand for his State, and State Engineer George W. Malone for Nevada. The latter State was not represented at the first meeting yesterday. Malone's attendance brought all three lower-basin States into the conference for the first time. Colorado representatives were supposed to appear today but failed to do so, the explanation being that previous engagements interfered.

Nothing definite resulted today, according to William B. Mathews and Earl Pound, the California river commissioners, who attended, but both expressed confidence that progress toward an agreement between the States will come next week. "I am very optimistic," Mathews said. "The representatives of the different States seem sincerely anxious to come to an agreement; and it is too much to expect that we could get very far in such a short time. But Monday I think we will all be in a position to discuss the various proposals being put forth, and then some definite results may be looked for."

Gov. Emerson acted as chairman of today's meeting, which took on the appearance of a more or less formal conference although it was recognized on all sides that the various States were not represented officially. The purpose of the meetings is to lay the basis for formal negotiations later or at least to point the way for Congress if it determines to go ahead with Colorado River legislation without waiting for a seven-State compact.

The scope of the conferences has been broadened considerably since the initial meeting yesterday, which was primarily for the purpose of obtaining discussion of Arizona's demand for payments on power. A majority of Mr. Mathews, representatives of Arizona, Nevada and Wyoming all were on hand today with proposed amendments to the Swing-Johnson bill, which covers various other phases of the proposed legislation. "The whole conference is at work on suggestions and amendments," he said. He declared there is no discord.

Considerable speculation surrounded the position of the Arizona representatives, who, it is generally understood, do not represent the views of Gov. Hunt and perhaps other members of the Arizona River Commission. State Senator Winsor and Michael Murphy are the two Arizona commissioners attending the conference, and both are intent upon a compromise with California. They assert they represent a majority of the eight members of their State commission. But from other sources it is learned that Gov. Hunt is counting upon controlling the Arizona Legislature in any subsequent ratification proceedings. Hunt is believed opposed to an agreement on any terms.

NEW ATLANTIC FLIGHT MADE, BAND FOUND ON BIRD PROVES

WASHINGTON, Jan. 27. (AP)—A new trans-Atlantic flight has been reported to the Bureau of Biological Survey. The flight, perhaps a non-stop one, was made by an Arctic tern, a bird closely related to the gull family.

The bureau recently received a report from Prof. Robert Poncy, its correspondent in Geneva, Switzerland, telling of the finding during October near La Rochelle, France, of an Arctic tern carrying an aluminum band and the number 548856.

Records of the Biological Survey show that the bird was banded on the coast of Labrador in April when 4 or 5 days old by Oliver L. Austin of Tuckahoe, N. Y., then on an expedition to Baffin Island. The distance from Labrador to France is about 4200 miles. This is considered a remarkable travel record for a bird so young.

It is the second trans-Atlantic bird report in the records of the bureau. The first was by a common tern, banded on the Maine coast in 1919 and recovered four years later along the Niger River on the west coast of Africa.

The Biological Survey has about 1000 volunteer workers scattered over North America who are helping in bird banding by which the survey is obtaining valuable data on bird migrations.

HEARING ON FLOOD MAY END TODAY

House Committee's Study of Mississippi Question Contains 2,000,000 Words

WASHINGTON, Jan. 27. (AP)—The longest and the most comprehensive study of the Mississippi Valley's flood problem ever undertaken by a Congressional group is expected to be completed tomorrow by the House Flood Control Committee.

Having amassed testimony totaling more than 2,000,000 words from over 300 witnesses, the committee will end hearings that have been in progress for eleven weeks. Although a number of witnesses have yet to be heard, Chairman Reid announced late today that he plans to end the public sessions tomorrow.

Dismissed from the witness stand two days ago by Chairman Reid, after a verbal encounter over his failure to answer questions, Gen. Jadwin returned to the committee room today to review his flood control plan, which was recommended to Congress by President Coolidge. There was no sign of friction.

Bill Proposes Another Year for Radio Body

WASHINGTON, Jan. 27. (AP)—Extension of the life of the Radio Commission for another year was proposed in a bill introduced today by Senator Dill, Democrat, Washington, sponsor of the radio legislation last session.

Chairman Watson of the Senate Interstate Commerce Committee also has asked Congress to extend the commission for another year and the committee is expected to consider these proposals at an early date.

An amendment offered by the Washington Senator would prohibit any concern from buying, selling or transporting radio tubes or radio equipment in interstate or foreign commerce when the tubes or equipment are limited in their use or attempts are made to fix resale prices.

Legislators of Wisconsin Laud Al Smith Record

MADISON (Wis.) Jan. 27. (AP)—The State Assembly today adopted a joint resolution expressing approval of the "splendid progressive administration of Gov. Smith of New York, 42 to 19."

The Assembly is controlled by Progressive Republicans who are followers of Senators La Follette and Blaine. An attempt to halt action on the resolution brought a demand for fair play for the few Democrats in the Assembly.

The State Senate concurred today with the Assembly in approving action of the United States Senate in refusing to seat Senator-elect Smith of Illinois. By a vote of 17 to 9 it adopted the Assembly joint resolution.

Folsom Murder Trial Continued

COURTHOUSE, SACRAMENTO, Jan. 27. (AP)—Superior Judge Pullen this afternoon refused to disqualify prospective jurors empaneled from the special venire for the trial of Folsom's Thanksgiving Day riot leaders and continued the trial to Tuesday morning.

At the same time a special venire of fifty additional jurors was ordered, with the understanding that, if after excuses are asked and ordered Tuesday, it is deemed advisable another special venire of fifty jurors will be ordered immediately for duty on Wednesday.

Princess Anna Mother of Son

LONDON, Jan. 27. (AP)—Birth of a son to Princess Anna Ilyinsky, wife of the Russian Grand Duke Dmitri, today is announced.

The Princess is the former Audrey Emery, daughter of the late John Emery, American millionaire.

According to the Evening Standard, Dmitri is titual czar and head of the Russian imperial family. The possibility is advanced that the newborn infant is the legitimate heir to the Russian throne.

LIBERTY SHRINE STIRS COSGRAVE

Irish President Cheered on His Philadelphia Visit

Patriots Praised by Leader of Erin's Free State

Points of Interest Visited in Historic City

PHILADELPHIA, Jan. 27. (AP)—William T. Cosgrave, president of the Executive Council of the Irish Free State, came to Philadelphia today to repay a visit made by Benjamin Franklin to Ireland 150 years ago.

He sat for a moment in the chair once occupied by George Washington and John Hancock, President of the Continental Congress, and stood with bowed head beside the Liberty Bell in Independence Hall, and paid tribute to the spot where American freedom had its birth. He said he wished he could hear the tone of the bell and then asked and was given permission to tap the treasured relic.

PATRIOTS PRAISED

"It is an honor," said President Cosgrave, "to stand in these halls hallowed with the memories of the sterling and practical patriots who not only proclaimed liberty, but helped to perpetuate its spirit for the world.

"We have come to this historic city bringing a message of peace, and good-will, love and effection. It is not possible to make tighter the bonds of affection between this country and mine. We are one family."

Pointing to a portrait of Benjamin Franklin, Mayor Mackey, who accompanied the distinguished visitor and his party to Independence Hall, reminded Mr. Cosgrave that Franklin had submitted to the Continental Congress a plan of confederation and suggested that an invitation be sent to Ireland to join the movement.

CHEERS FOR HIM

Arriving here shortly before noon, from Washington, the Irish President was met at the railroad station by a committee representing the Friendly Sons of St. Patrick, escorted by the First City Troop, Philadelphia's historic cavalry organization.

He and his party were driven through streets lined with cheering crowds to City Hall, where they were greeted formally by Mayor Mackey. From there Mr. Cosgrave went to Independence Hall, the graveyard of old St. Mary's Catholic Church, where Irish heroes of the revolution lie buried, and to the grave of Franklin. Later he was the guest of honor at a luncheon given by Mayor Mackey.

FITZGERALD MAY BECOME ENVOY HERE

DUBLIN (Irish Free State) Jan. 27. (AP)—The Irish Independent says there are persistent rumors that Desmond Fitzgerald, Minister of Defense, will be appointed either Minister to Washington or High Commissioner at London.

Fitzgerald, who at present is touring the United States with President Cosgrave, is reported as intending to resign from the Dail Eireann soon after his return here with the Cosgrave party.

ATTENDANCE AT CHAMBER MEET URGED

Development Association Asks That Delegates be Sent to Honolulu

SAN FRANCISCO, Jan. 27. — Addressing all business men of the Western States, the California Development Association issued a statement today urging their individual interest in the conference of the western division of the United States Chamber of Commerce, convening at Honolulu February 7, 8 and 9, and asking every community to send as many representative delegates as possible to this meeting. The communication reads in part:

"The Honolulu conference, which will be a business meeting devoted primarily to the subject of commercial development which is so fundamental to the future incressing prosperity of our western empire, is of necessity of vital importance to every citizen. We are addressing this communication to you urging your active participation in either attending this meeting personally or making sure that a representative from your community is present.

"Trans-Pacific commercial leaders have visualized our West taking world leadership in the civilization of the future, giving to us a commercial, financial, industrial and population center as the result of the increased opening up of Pacific trade."

Following delegates sailing on the steamship Aleutian from Seattle on the 26th inst on the steamship Matsonia from San Francisco and the steamship City of Los Angeles from Los Angeles on the 28th inst., many representatives will accompany President Pierson and Western Vice-President Sinoup on the steamship Maui, leaving San Francisco on Wednesday, February 1.

Shaw Strikes at Inquiry on Bard

LONDON, Jan. 27. (AP)—The suggestion of Lord Sydenham for a re-opening of the dispute revolving around the authorship of Shakespeare's plays in the appointment of a committee of three to undertake examination of evidence connecting the playwright with dramas bearing his name, has met with a sarcastic rejoinder from Bernard Shaw.

Shaw, whose name was suggested as being likely material for the proposed ceremony, said today he would not serve.

"I am not a commissioner in lunacy," he told a representative of the Evening Standard. "For that matter, I never have claimed authorship for even the plays I am supposed to have written myself, and what record is there of my having done so?"

INFRINGEMENT CASE FILED AGAINST FORD

ST. PAUL, Jan. 27. (AP)—The Ford Motor Company is made defendant in a patent rights infringement case which has been filed in Circuit Court in behalf of S. W. S. Company of Minneapolis. The complaint charges that a mud guard and divided footboard on the Fordson tractor infringe S. W. S. Company patents.

CONSUL TELLS BATTLE STORY

American Gives Details of Bitter Mexican Clash

Thirty-seven of Rebels and Fourteen Soldiers Fall

Thousands of Troops Sent to Bandit Stronghold

NOGALES (Ariz.) Jan. 27. (AP)—William P. Blocker, American Consul at Mazatlan, Mex., who arrived at this border point today, said that thirty-seven rebels and fourteen Federal soldiers were killed in a heavy engagement at Ixtlan, Nayarit, Mex., last week. Several hundred troops participated.

Gen. Beltran, subgeneral under Gen. Figueroa, commanding officer at Ixtlan, led the Mexican Federal forces in battle. Blocker said that the government has thrown thousands of troops into the bandit-infested region of Nayarit in an effort to rid the country of rebels.

Gen. Zertuche, commanding the Federals at Acoponeta, led his force in two engagements against rebels last week. One engagement was fought at San Diego, small town on the Durango-Nayarit border. Many died in the fighting.

Gen. Jvvintino Espinosa is in command of Federal forces operating between Acoponeta and Tepic. His troops are combing that region for bandits. Blocker's report says that when bandits are found, no quarter is given.

The American Consul said that there are hundreds of bandits roaming the State of Nayarit, formed in small bands. Their raids have resulted in heavy property damage in the small towns.

The increased activity of Federal troops, Blocker said, has enabled operation of through trains between Nogales and Guadalajara. Bridges on the road which were dynamited by bandit gangs several weeks ago have been repaired.

A RAB MODESTY CAUSES DEATHS

Five Women Die in Collapse of Bath-House when Men Fear to Try Rescue

TLEMCHEN (Algeria) Jan. 27. (AP)—Mohammedan traditions regarding women's privacy caused Arabs to refuse aid momentarily when a bath-house collapsed.

Five women were drowned while rescuers were getting up courage to break the rules and enter the building reserved that day for the women.

Score Arrested in Bay City Drive

SAN FRANCISCO, Jan. 27. (AP)—More than a score of asserted "undesirables" were arrested today in San Francisco's clean-up campaign.

The campaign was ordered by Police Chief O'Brien to prevent repetition of street-gang shootings like the one in which Tim (Red) O'Callaghan, asserted hijacker, was killed Wednesday morning. Police blamed the shooting on underworld gang rivalries.

Detectives announced that within the next twenty-four hours Vincent Lucich, held as a suspect in the O'Callaghan murder, will be formally charged with the crime. Lucich denied knowledge of the shooting. Mrs. Dorothy Wynooop, 27 years of age, wife of a former Los Angeles prohibition agent, arrested with Lucich and held as a witness, was released early tonight.

Murder Denied Rank of News

COLUMBUS (O.) Jan. 27. (AP)—Frederick L. Snyder says a first-class murder was committed every forty minutes in this country last year. Therefore he would keep such news off the front page as being not unusual.

He gave his views to the Buckeye Press Association.

Steamships

STEAMSHIP SAILINGS

SAN FRANCISCO
TUESDAY, 2 P.M.
THURSDAY, 11 A.M.
SATURDAY, 2 P.M.
SUNDAY, 11 A.M.

SEATTLE
THURSDAY, 11 A.M.
SUNDAY, 11 A.M.

PORTLAND
TUESDAY, 2 P.M.
SATURDAY, 2 P.M.

NEW YORK
via Panama
S. S. MONGOLIA
Sails February 6
FARE $125 and up

801 W. 5th St., 615 So. Spring
Phone MUtual 4321

PACIFIC S.S.CO.
The Admiral Line

Hours faster to Ft. Worth-Dallas-Memphis St. Louis and the East!

The Texan

Thru sleepers to ST. LOUIS and MEMPHIS via EL PASO FT. WORTH and DALLAS on Texas' new fast, fine thru train The Texan

SCHEDULE

Los Angeles Lv.	Su.	2:30 pm
El Paso Lv.	Mo.	7:30 pm
Fort Worth Ar.	Tu.	12:50 pm
Dallas Ar.	Tu.	1:55 pm
Memphis Ar.	We.	7:00 am
St. Louis Ar.	We.	8:20 am

Connecting with the finer morning trains for the East

Morning Arrival
Memphis · St. Louis · New York

Carrying Observation Lounge Cars A truly luxurious service

NO EXTRA FARE

ANOTHER GOOD TRAIN for TEXAS

Los Angeles Lv.	Su.	9.05 am
El Paso Ar.	Mo.	9.20 am
El Paso Lv.	Mo.	9.45 am
Fort Worth Ar.	Tu.	6.30 am
Dallas Ar.	Tu.	8.30 am

THE TEXAS T AND P PACIFIC RAILWAY

Over Tex. & Pac. Mo. Pac. Lines

Call or write Irwin Wapple A.T.M. A.N. Overall P.C.P.A. 404 Central Bldg., Los Angeles, Tucker 1606

THE Times Free Information and Resort Bureaus

MAIN OFFICE—CORNER FIRST AND BROADWAY

ups for the accommodation and benefit of persons seeking interesting routes of travel, desirable hotels and rest, recreation and recuperation at the seashore or in the mountains. Particulars are furnished by competent attendants and by correspondence to the general public regarding rates and attractions of railroad and steamship lines, hotels and pleasure and health resorts. Descriptive circulars and transportation literature are kept on hand for inspection and distribution. This service is absolutely free.

Make Your Resort and Hotel RESERVATIONS

FREE OF CHARGE AT THE Times Information and Resort Bureau, Times Bldg., Bdwy. at First St., or at The Times Branch Office, Information and Resort Bureau, 521 South Spring St. Telephone MEtropolitan 0700.

"Direct-U"

Have you had difficulty in finding some particular advertised product? Have you had to hunt from store to store to find something you had seen advertised? The Times has established a new department, called "Direct-U," which has collected data about thousands of trade-named (advertised) products and stands ready to tell you just where you can find the thing you want. The Times is glad to help its readers and advertisers through this new service —a simple free use of it—there is no charge, of course.

All you need do is phone the Los Angeles Times—MEtropolitan 0700—and ask for "Direct-U" Department.

Resorts

NORTH SHORE TAVERN (American Plan) LAKE ARROWHEAD 84 MILES FROM LOS ANGELES

Reached by private auto over boulevards to San Bernardino, then 27½ miles of wonderful mountain roads, also by Motor Transit Stages leaving 5th and Los Angeles Streets, 7:15 A.M. daily.

La Venta Inn PALOS VERDES ESTATES "Beauty Spot of the World"

Delightful Luncheons and Dinners Daily

VISITORS ARE FURNISHED GUEST CARDS FOR PALOS VERDES GOLF CLUB

DON'T FAIL TO SEE THIS FAMOUS "1000-MILE VIEW"

Old Fashioned New England Chicken Dinner

Served on the mountain Top Every Sunday From 12 to 4 P.M. MOUNT WILSON HOTEL

FRANK H. SCHROEDER, Manager. Phone Sterling 9034-F2.

HOTELS AND APARTMENTS

Los Angeles Hotels and Apartments

The Langham

APARTMENT HOTEL (Just Opened)

"Where Every Day Living Is a Pleasure"

Normandie at Seventh

One Block from the Ambassador

Absolutely Fireproof—415 Rms.

Two to Seven Room Suites Luxuriously Furnished

Charles F. Bloomingdale Managing Director

Telephone FItzroy 5101

Santa Monica Hotels and Apartments

MIRAMAR Nearest beach hotel to Los Angeles. Fire-proof apartments and rooms. Excellent dining room service. Finest hot salt water plunge on the coast. Telephone Santa Monica 22257.

Special Train Tijuana Races SUNDAY, JANUARY 29 Through to Track without change

$7 Round Trip

Los Angeles, 8:30 A.M.
San Diego, 12:20 P.M.
Tijuana, 1:15 P.M.
Returning, leave Tijuana after last race
Special train leaves San Diego 6 P.M.—Arrives Los Angeles 8:30 P.M.

Combination Car $6 Round Trip to San Diego and Return

Fastest Time Most Comfort

Santa Fe Ticket Offices and Travel Bureaux

enied
of News
Jan. 27. (AP)—
ays a first-class
ed every forty
ntry last year.
eep such news
being not un-
to the Buckeye
ips
SHIP
NGS
CISCO
P.M.
A.M.
P.M.
A.M.
E
A.M.
A.M.
ND
P.M.
P.M.
RK
LIA
7 6
ed 10
e. Spring
4321
SSCO
Line

Steamships

you always find beauty

From isle to isle—from surf dashed shore to mountain peak—it's beautiful wherever you go

in HAWAII

THERE'S the beauty of a palm-fringed shore, the perfumed loveliness of leis, "garlands of friendly greeting," the gently plaintive melody of native welcoming songs!

"Liquid sunshine", the jewel-like mist that hangs over verdant valleys... the thrilling precipice of the famous Pali drive.... the awesome grandeur of a giant crater ... the enchantment of endless flower gardens ... golden days ... starry nights—in rest, in travel, in play, the whole background of life is beauty, in Hawaii.

Come enjoy your favorite sports, indulge in your most modern luxuries, rest and completely relax in this land of romance and charm!

Sailings three Saturdays out of four over the popular Southern Route.

S. S. CITY OF HONOLULU
Sailing direct from Los Angeles to Honolulu
Saturday Noon, Feb. 11
EARLY SAILINGS
S. S. City of Honolulu Feb. 11
S. S. Calawell . . . Feb. 18
S. S. City of Los Angeles Feb. 25
One-Way 1st Class Fare $90 and up

2-Week All-Inclusive Tours $281 up
Tours $281 up

For full particulars, call at
LASSCO
LOS ANGELES STEAMSHIP CO.
730 So. Broadway—Tel. VA 2421
607 So. Spring St. Tel. VAndike 2421
6733 Hollywood Blvd. Alpine 7th Gr. 1-70

Tomorrow!
S. S. YALE
Sails at 3 p. m. for
SAN DIEGO
$3.50 ONE WAY
ROUND TRIP $6.00
Including Meals
Monday!
S. S. YALE
Sails at 4 p.m. for
SAN FRANCISCO
$13.00 ONE WAY
ROUND TRIP $17.50
Including Meals and Berth
TEMPORARY SAILING SCHEDULE
During coastal overhaul period from January 16th to February 11th
To San Francisco—Monday, Wednesday and Fridays from Los Angeles Harbor at 4 p.m.
To San Diego—Every Sunday, sailing at 3 p.m.
Boat train leaves P. E. Depot one hour before each sailing.
LASSCO
LOS ANGELES STEAMSHIP CO.
730 So. Broadway—Tel. VA 2421
607 So. Spring St. 6733 Hollywood Blvd.
Tel. VA. 2421 Alpine 7th Gr. 1-70

TO THE ORIENT and ROUND THE WORLD
PRESIDENT LINER LEAVES EVERY WEEK FROM LOS ANGELES
DOLLAR STEAMSHIP LINE
604 W. SIXTH ST., Los Angeles Calif.
Telephone TRinity 6261

House Hunting Made Easy Through Times Ads

cial Train
ijuana
aces
AY, JANUARY 29
ough to Track
ubject change
7 Round Trip
Angeles, 8:30 A.M.
Diego, 12:20 P.M.
1:15 P.M.
Tijuana
last race
$6 Round Trip
Los Angeles 8:30 P.M.
Diego 4 P.M.
Los Angeles 8:30 P.M.
test Time
d Comfort
Ticket Offices
Grand Bareback
A Barrel of Dep
in every
bottle!
EW GREEN
-GAS
HOLESOM COMPANY

NEW PROSPECT IN OIL CONFLICT

Government May be Involved in Russian Controversy

Shipping Board Order Seen as Possible Cause

Officials at Washington Office Explain Purchase

NEW YORK, Jan. 27. (AP)—The New York Times today says that the belief has been expressed in financial and oil circles that the United States government will become involved in the Russian oil controversy between the Standard Oil Company of New York and the Royal Dutch Shell group as the result of the purchase by the United States Shipping Board of 24,000 tons of Russian oil from the Standard company.

An agreement for the purchase of this amount of oil has just been concluded after long negotiations, says The Times, and other contracts may follow. The oil is to be delivered at ports in the Near East.

The Times says that "in some quarters the Shipping Board's order is interpreted to mean that the United States government is giving tacit approval to the trade relations of the Standard of New York with the Russian government. Whether the Shipping Board had acted without consulting other departments of the government in the matter is a subject of lively conjecture."

The Standard of New York recently issued a statement in which it announced it is prepared to continue its trade relations with the soviet despite protests by the Royal Dutch Shell group. The Standard statement was taken in trade circles as acceptance of a state of war between the rival interests for the Near Eastern trade.

SOURCE OF SUPPLY IGNORED IN PURCHASE

WASHINGTON, Jan. 27. (AP)—Oil purchased by the Merchant Fleet Corporation for use in Shipping Board vessels is bought without regard to source, it was said today at the Shipping Board. The board's position was brought out by reports that the United States might become involved in the Russian oil controversy between the Standard Oil and Royal Dutch Shell.

The Merchant Fleet Corporation had purchase for delivery at Port Said 24,000 tons of oil from the Standard of New York, it was said, but it was not known whence the oil was to come, or whether it was Russian or American oil.

It was added that bids were asked on all oil purchased and purchases have been made from various Standard companies, the Asiatic Dutch Shell and Anglo-Persian companies ever since the fleet corporation was organized, without regard as to the source of the fuel.

SCION OF CALIFORNIA'S FIRST GOVERNOR DIES

SAN FRANCISCO, Jan. 27. (AP)—Joseph T. Ryland, 63 years of age, widely known financier of San Jose and grandson of Peter H. Burnett, first Governor of California, died at the University of California Hospital here this morning following a recent operation. Mr. Ryland's mother was the daughter of Gov. Burnett. The family has been prominently identified with civic and business affairs in the State since pioneer days.

Schools and Colleges

The Times School and College Bureau will help you secure complete information about any kind of School or Education Training. Carefully compiled data are on file, from which source suggestions may be made which will be helpful to you. THIS SERVICE IS FREE. Address, write or call the TIMES School and College Bureau, 1st Street and Broadway—telephone MEtro. 6700—or leave your name and address with TIMES Branch Office Information Bureau, 607 South Spring street, and the desired school data will be mailed to you.

Business Schools

Business Secretaries — Night School
evening of night classes. Half-rate $5 to first 50 students. Individual instruction; employment. Tuesday and Thursday evenings. Gregg, Touch Typing, Shorthand, Spelling, Penmanship, Arithmetic, Commercial Law, Correspondence, Complimetry, etc. California Commercial College, 1151 S. Broadway. Phone Prospect 4321. Evening Classes. Phone Fitzroy 1122.

OUT TO GOOD BUSINESS POSITION
Day and evening classes; tuition for all day $17.50 a mo. Half-day $13. Nights $4 to $6 a mo. Students taking Secretarial and Complete Business courses earn tuition by working in offices half-days. MacKay Business College, Hartley Bldg., 612 So. Figueroa. TRinity 0417.

Dependable for forty years. All courses—business college and university. Bachelor degree in two years. Day and night classes. Enter any time. Excellent. Positions secured. Part-time work provided. Get catalog. TRinity 8491.
Woodbury Building 727 So. Figueroa Street

Military Schools

CHICO ARMY AND NAVY ACADEMY
Thorough preparation for any college. West Point and Annapolis. Limited enrollment. Personal attention. Junior school. Write Capt. Edwin V. Sumner, Superintendent, Chico, California.

PACIFIC MILITARY ACADEMY
Elementary and High School (Accredited) —Limited Enrollment. References required. Phone KEnmore 6262.
"Not the Largest but One of the Finest"

THE ONEONTA MILITARY ACADEMY
Affiliated with the State University. High School, Elementary and Primary. Fall term opens September 12th. Limited to 100. Day students accepted. For particulars, write or phone COL. H. CARYOR SMITH, President. 1270 E. Colorado Ave., Opposite Pasadena Post Office, Pasadena, Calif. Phone SYcamore 2000.

Non-Military Schools

Marlborough Preparatory School For Boys. Non-Military Accredited School
Eleventh Consecutive Year
Limited to 100 Boys
Boys of discerning Parents. Seventh Grade through High School. Scholarship and Sports equitably blended. Non-Sectarian, Non-Military. Day and Boarding. 3563 S. Virgil Ave., Los Angeles. Telephone: DUnkirk 1465.
Annual Catalogue mailed on request.

Bible Training Schools

THE INSTITUTE OF LOS ANGELES
A School of Training for Christian Leadership, Co-operating with Evangelical Churches of every Communion.
DAY, EVENING and CORRESPONDENCE DEPARTMENTS.
Bible, Christian Psychology, Philosophy of the Christian Education, Christian Service Medical,
Voice, Piano, Organ, Violin, Theory and Notation, Conducting, Harmony and Composition.
Ask for Information.
Institute of Los Angeles
536-558 S. Hope St. MEt. 6701

NOTICIAS MUNDIALES DE ULTIMA HORA

NOTAS TELEGRAFICAS

Proyecto de Ley que Recomienda las Peregrinaciones a Francia

WASHINGTON, Enero 27.—Hoy, ante la comisión militar de la cámara de diputados, se ha encarecido la importancia de que hagan peregrinaciones a los camposantos norteamericanos de Francia las madres y esposas de soldados muertos en la guerra. Resulta mejor para los Estados Unidos organizar esas excursiones que construir acorazados y reclutar ejércitos.

El diputado Butler, de Pensilvania, tiene un proyecto de ley que propone la subvención, por parte del gobierno, de esos viajes de visita, y los partidarios de dicho proyecto recomiendan que las peregrinaciones se hagan por grupos de 500 mujeres cada una, las que viajarían bajo la vigilancia de la Cruz Roja en barcos del gobierno o fletados por éste. La comisión militar ha aprobado esta medida.

El proyecto de ley prevé consignaciones de $3,000,000 para suministrar pasajes de primera a unos 6000 u 8000 madres y viudas de soldados, marineros e infantes de marina yanquis.

Tal Vez Sea Nombrado Fitzgerald Ministro Irlandés Aquí

DUBLIN (Irlanda), Enero 27.—Dice el Irish Independent que hay persistentes rumores de que Desmond Fitzgerald, ministro de la Defensa, sea nombrado, o ministro en Washington, o comisario superior en Londres.

Indicase que Fitzgerald, hoy de viaje en los Estados Unidos con el Presidente Cosgrave, se propone renunciár a su curul en el Dail Eireann poco después de su regreso a ésta con la comitiva presidencial.

El Cónsul en Mazatlán Habla de Combates en Méjico

NOGALES (Arizona), Enero 27.—William P. Blocker, cónsul norteamericano en Mazatlán (Méjico), llegado hoy a esta frontera, dice que perecieron treinta y siete rebeldes y catorce soldados federales en reñido encuentro trabado la semana pasada en Ixtlán (Nayarit, Méjico). Tomaron parte en él various cientos de hombres.

El general Beltrán, subordinado del general Figueros, y comandante militar de Ixtlán, mandaba las fuerzas federales combatientes. Dice Blocker que él gobierno ha concentrado miliares de tropas en la región de Nayarit, infestada de bandidos, para ver de limpiar la comarca de rebeldes.

El general Zertuche, jefe de los federales en Acaponeta, tuvo la semana pasada, a la cabeza de sus fuerzas, dice encuentros con los revolucionarios; uno de ellos en San Diego, poblacioncita que está en la frontera de Durango y Nayarit. Hubo muchos muertos en el combate.

El general Juventino Espinos manda las fuerzas federales que operan entre Acaponeta y Tepic. Sus tropas están dando una batida por allí en busca de bandidos. Según los informes de Blocker, cuando los federales cogen bandidos, no hay cuartel para éstos.

Agrega el cónsul norteamericano que hay centenares de forajidos vagando por el Estado de Nayarit en grupos pequeños. Sus incursiones han originado fuertes pérdidas materiales en los pueblos de la región.

Dice el propio cónsul que la mayor actividad que están desplegando las tropas federales ha permitido que corran ya trenes directos entre Nogales y Guadalajara. Los puentes de la vía que fueron volados hace varias semanas con dinamita por partidas de bandidos, han quedado ya reparados.

NOTAS LOCALES

Marido Borracho Desde Hace Diecinueve Años

Es posible que Terry E. Ralston haya estado en su juicio alguna vez en estos últimos diecinueve años; pero su suegro nunca lo ha llegado a ver en ese estado. Tal es la declaración prestada ayer ante el juez Beecher por el padre de la señora Sadie Ralston. Dijo esta última que ella, en otro tiempo, juzgó posible reformar a su marido; pero que tuvo que abandonar sus propósitos una vez que su cara mitad la amenazó con un revólver.

El juez concedió la separación a la querellante.

Pleccito que, no Obstante su Pequeñez, Pisa con gran Fuerza el Acelerador

El juez municipal Reed, al sentenciar ayer a la señorita Jimmy Adams, compatra de cine, dijo que, a pesar de que la acusada gasta una zapatilla diminuta, la hizo pesar de un modo terrible sobre el acelerador de su auto el 19 del corriente, día en que el guardia motociclista del condado, señor Galbraith, la detuvo por marchar a velocidad excesiva.

La señorita Adams, que tiene 19 abriles y vive en Burbank, fue acusada de viajar a treinta y cinco millas por hora en el bulevar de Redondo. Cuando le enseñó su pie al juez Reed, manifestó éste que era pequeñín en efecto; pero que eso nada tenía que ver con la infracción. Impuso a la reo una multa de $15.

"Qué pie tan pesado tiene usted, señorita", dijole el guardia a la señorita Adams en el momento de arrestarla. "Hacía de eso", replicó está irritada, enseñando al propio tiempo un zapatito del número 3.

Funerales de un Victima del Cianuro

Hoy a las 3 de la tarde, en el Templo Masónico de Hollywood, se celebrarán las exequias del doctor Irwin C. Sutton, dermatólogico de dicha población, fallecido el miércoles a consecuencia de envenenamiento con cianuro. La inhumación se efectuará en el Forest Lawn Cemetery, de Glendale.

Todavía se hallan divididas las opiniones de las autoridades, que no han acabado de determinar si el doctor Sutton decidió suicidarse, o si, involuntariamente, absorbió durante sus experimentos científicos la cantidad suficiente de cianuro para producirle la muerte. El forense está convencido de que se trata de un suicidio, y no quiso hacer encuesta ninguna.

Bay City to Get Fast Trains East

SAN FRANCISCO, Jan. 27. (AP)—The San Francisco Chamber of Commerce announced tonight that its request for faster train service from here to Chicago had been approved by three railroads.

The running time on eastbound extra-fare trains of the Southern Pacific, Union Pacific and the Atchison, Topeka and Santa Fe will be reduced one hour and forty-five minutes early in March, said the announcement. The westbound schedule will remain unchanged.

MOVE TO BALK HOOVER HINTED

Politics Scented in Flood Relief Hearing

Effort to Harass Secretary as Witness Foreseen

Chairman of Committee in Presidential Race

BY ROBERT B. ARMSTRONG
"Times" Staff Correspondent

WASHINGTON, Jan. 27. (Exclusive) Announcement by Senator Willis of Ohio that Secretary Hoover will be called before the Senate Commerce Committee next week to explain his views on Mississippi River flood relief was seen today by Hoover's friends as a move on the part of a rival Presidential aspirant to embarrass the Cabinet officer and bring out in the open the reported difference on the question existing between Hoover and President Coolidge.

President Coolidge's position is that the States benefited by any Mississippi flood-relief measure should pay 20 per cent of the expense involved, while Hoover is said to have expressed the opinion that the Federal government should stand the entire cost.

Here is a supposed difference of opinion between Hoover and his chief which the Commerce Secretary's enemies are anxious to spread before the country in the hope it will impair Hoover's standing as the Republican Presidential candidate favored by Coolidge.

POLITICS DENIED

Senator Willis himself is an avowed candidate for the nomination and is engaged in a controversy with the Hoover forces over second choice control of the Ohio delegation. Willis is seeking to break up the delegation on second choice between a number of candidates, while the Hoover people have insisted their candidate is entitled to unanimous second-choice support from that State. A deadlock has resulted and there is a chance that Hoover's name will be filed in Ohio and an open fight made against Willis for first choice.

Senator Willis, of course, denies that politics enter into his demand that Hoover appear before the Senate committee. He said the Commerce Secretary will be "invited" to testify along with Secretary of War Davis and other government officials who have knowledge of the Mississippi flood question, and that there will be no attempt to single out Hoover in this regard.

Not only that, but it is really a step to protect Hoover, Willis asserted, and "give him an opportunity to answer certain statements in the record of flood hearings which apparently constitute an attack upon his position."

TROUBLE IN BAY STATE

The Republican organization in Massachusetts, headed by William M. Butler, chairman of the Republican National Committee, has a job on its hands to reconcile the various groups in the party and send to the Republican National Convention a delegation that will set in harmony.

There is the group which still has a lingering hope that somehow President Coolidge may be prevailed upon to run and may be drafted by the convention. There is another group that is strongly in favor of the nomination of Secretary Hoover. A third group is backing Gov. Fuller for the nomination. Some of the opponents of Mr. Hoover see in the Fuller-for-President movement an opportunity to stave off a Massachusetts delegation for Hoover; to bring another "favorite son" into the race.

GOVERNOR SILENT

The most prominent advocate of the nomination of Gov. Fuller for President today is Representative A. Piatt Andrew. He has announced his intention of running for delegate to the national convention from his district, and he has associated with him J. Otis Wardwell. They plan to run in the primaries April 24 as Fuller delegates. That they can be defeated in the district is not believed by anyone.

Already it is reported from Massachusetts that two or three other candidates for delegates are coming out for Gov. Fuller and the Fuller movement may grow with the passing of the weeks. The Governor himself is saying nothing.

LEADER OF CATHOLICS ARRESTED

Senora De Silva Held by Mexican Officials for Quiz on Religious Outbreak

MEXICO CITY, Jan. 27. (AP)—Arrest and detention of Senora Margarita Lascurain De Silva, president of the Mexican League of Catholic Women, yesterday by the secret police was revealed today with a tacit announcement that she is being held for examination in connection with investigation of Catholic individuals and organizations charged with sponsoring a so-called "Catholic revolution."

Of several hundred Catholic students and laity of both sexes, including priests and nuns, arrested during the last few days but between forty or fifty remain at police headquarters. The investigation is continuing and other arrests and the closing of Catholic schools are expected if police find what they consider other violations of the religious laws.

MEXICO CITY, Jan. 27. (Exclusive) "The closing of the private educational institutions does not signify an action against religion nor an attempt to alienate the Catholics," said Adalberto Tejeda, Secretary of the Interior, commenting today on police raids against Catholic schools where more than 300 arrests have been made since Wednesday on charges of violating the law relative to operation of church schools.

"The police raided only those places which they knew were flagrantly violating the laws," said Tejeda, declaring police action was the only means to enforce Federal laws.

CUMMING RENAMED SURGEON-GENERAL

WASHINGTON, Jan. 27. (AP)—Hugh S. Cumming of Virginia was renominated by President Coolidge today to be surgeon-general of the public health service. Simultaneously the President sent to the Senate the nomination of Col. Roderick Leland Carmichael to be chief finance officer of the Army with the rank of major-general.

Pick Titles for These Pictures win $1000

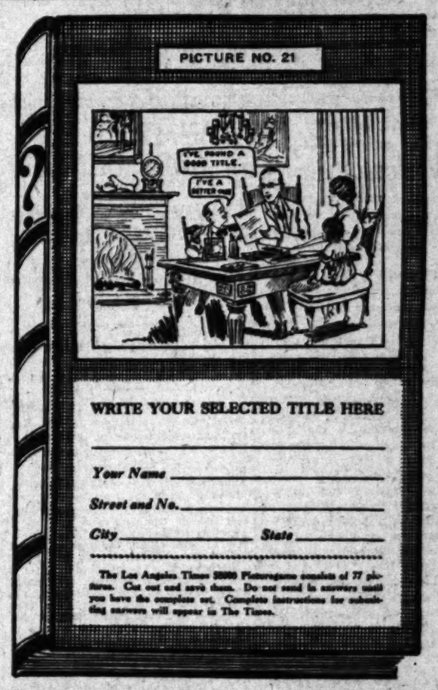

New Picture Every Day. All Back Pictures Free

START NOW!

It's not one bit too late to start playing The Times $5000 Picturegame. Only a few pictures have appeared thus far—No. 21 today—and the series will continue until 77 pictures have been printed. All pictures that have appeared from the opening day of the Picturegame are yours FREE with the purchase of the Official Catalogue at any book store listed below or from The Times. This offer is made to NEW players, and enables you to be on an equal basis with all other players in quick time.

When you have the Official Catalogue, it will be an easy matter to pick the best title for each picture. Just look through the alphabetical list, select the title you think fits best, write in on coupon beneath the picture, and save it until your set of 77 pictures is complete. Isn't that easy? Players who submit the best titles will share in the $5000 prize list—a total of 730 awards ranging up to $1000 cash!

Don't let THIS opportunity get away from you! The important thing is to start. Do that TODAY.

The special offer of all back pictures free with purchase of official Catalogue at 10c, is made for the benefit of new players, in response to numerous requests from those who wanted to enter. Players already in possession of Catalogue, who send in for these back pictures are asked to enclose 4 cents in stamps to cover postage and wrapping cost.

Which Prize for You?

1st prize	$1000.00
2nd prize	750.00
3rd prize	500.00
4th prize	300.00
5th prize	250.00
6th prize	200.00
7th prize	150.00
8th prize	100.00
9th prize	75.00
10th prize	50.00
5 prizes of $25 each	125.00
5 prizes of $20 each	100.00
10 prizes of $10 each	100.00
50 prizes of $5 each	250.00
100 prizes of $3 each	300.00
200 prizes of $2 each	400.00
350 prizes of $1 each	350.00

QUESTION BOX

E. K. A., Ventura—Are the titles already selected when the pictures are drawn, and will they be judged accordingly? ANSWER—No. They will be determined by the official judges from the answers submitted.

A. W. D., Whittier—You need only the one catalogue. The coupon referred to is that one immediately underneath each picture, where it says "Write Your Selected Title Here."

MRS. J. M. G., Los Angeles—It is the same whether you purchased your catalogue from a bookstore or from The Times. The act of purchase "enrolls" you as a player.

? ? ?—What if there is a tie? ANSWER—Rule No. 7 explains method of determining winners. Of course, in case of an ultimate tie, duplicate awards will be given.

HOW AND WHERE TO OBTAIN CATALOGUE and BACK PICTURES

PLAN NO. 1—If you are NOT now a Times subscriber, send remittance with Coupon No. 1 below, and you will receive the Los Angeles Daily and Sunday Times for three months, thus assuring you of receiving the complete set of daily pictures and other valuable information printed daily and a copy of the Official Picturegame Catalogue.

PLAN NO. 2—If you are already a subscriber, fill out Coupon No. 2, which, accompanied by 10 cents (12 cents, if to be mailed) entitles you to a copy of the Official Picturegame Catalogue and your name will be enrolled as a player.

PLAN NO. 3—The Official Catalogue may be purchased for 10 cents with all back pictures free at The Times Office or any of its branch offices or at any of the book stores listed below:

Catalogue Now on Sale at Following Places:

IN LOS ANGELES
Times Office, 1st and Broadway
Times Office, 621 South Spring St.
Broadway Department Store, Inc., Book Department, Main Floor
Bullock's Book Department Main Floor
Fowler Brothers, 747 S. Broadway
The Jones Book Store, 324 West 6th St., Opposite Pershing Square
The May Company, Book Department, Second Floor
C. C. Parker, 339 West 6th Street
Rogers' Book Shop, Inc. 673 West 6th Street
Dawson's Book Shop, 627 South Grand Ave.
Lord's Book Store, 735 S. Olive St.
Treasure Ship Gift Shop, 4005 W. Adams Street
Monte Vista Book Store, Monte Vista and West Avenue 52

IN HOLLYWOOD
Hollywood Book Store, 6812 Hollywood Boulevard
Robertson Company, Circulating Library, 6701 Hollywood Blvd.
Unity Pages, 6417 Hollywood Blvd.
The Book, 4556 Beverly Blvd.

ALHAMBRA—Wilson's Book Store, 21 East Main Street
ANAHEIM—119 South Ohio St.
BURBANK—Burbank Stationery Store, 309 W. San Fernando Blvd.
COLTON—163 East I Street
CORONA—6th and Main Streets
CULVER CITY—Mosier's Art Shop, 9007 Main Street
GLENDALE—Glendale Book Store, 118 South Brand Blvd.
FULLERTON—California Book Store, 137 No. Spadra
FILLMORE—Hartborn's Store
LANKERSHIM—Bush's Stationery Store, 5031 Lankershim Blvd.
LONG BEACH—McCutchen & Jutson, 144 Pine Ave.
MONROVIA—F. S. Walters, 606 So. Myrtle
ORANGE—99 West Chapman Ave.
ONTARIO—Newton's, 109 North Euclid Ave.
OCEAN PARK—H. J. Brown, 2005 Ocean Front
OXNARD—Sterner's Book Store, 201 F St Street
PASADENA—Brown's Book Shop, 180 East Colorado Street
POMONA—Charles H. Tyler, 782 West Second Street
REDLANDS—20 West Citrus
RIVERSIDE—Harnum & Flagg, 720 Main Street
SAN BERNARDINO—Harnum & Flagg, 446 3rd Street
SANTA ANA—113 West 3rd St.
SANTA BARBARA—L. S. Copeland, next door to postoffice
SAN FERNANDO—Kelley's Art Store, 911 Porter Avenue
SANTA MONICA—Santa Monica Book and Stationery Store, 1427 Third Street
SAN PEDRO—William's Book Store, 370 West 6th Street
VENICE—McRae Book Store, 1307 Ocean Front
VENTURA—Bartlett and Co., 804 Main Street
WHITTIER—Whittier Book Store, 113 North Greenleaf

AND TIMES AGENTS IN ALL ABOVE CITIES

COUPON NO. 1—For NEW Subscribers

Picturegame Manager,
The Times, First and Broadway,
Los Angeles, California.

Date.....

Enclosed find
$2.70 (by carrier, So. Cal.)
$3.15 (by mail, Cal., Ariz., Nev., Utah)
$4.00 (by mail, New Mex.)

for which enter my subscription to the Los Angeles Times for three months. I am also to receive OFFICIAL PICTUREGAME CATALOGUE, and ALL BACK PICTURES PUBLISHED TO DATE. Please enter my name as a participant in the Picturegame.

Name .....
Street and No. .....
City ..... State .....

COUPON NO. 2—(For OLD Subscribers)

Picturegame Manager, Date.....1928
Los Angeles Times,
1st and Broadway,
Los Angeles, California.

Enclosed find ten cents for which give me the Official Picturegame Catalogue of Titles and all back pictures published to date. (If you wish this Catalogue mailed to you send in 12 cents.) I am a subscriber to The Times. Please place a check mark on your subscription record of my subscription to show that I am a participant in your $5000.00 Cash Picturegame.

Name .....
Street and No. .....
City ..... State .....

NEWS OF SOUTHERN COUNTIES

BURBANK TALKS RAPID TRANSIT

Authority on Transportation Tells of Benefits

Fast Travel Said Necessary for Future Growth

Chamber of Commerce Urged to Back Movement

BURBANK, Jan. 27.—Before the largest meeting in recent months of the Burbank Chamber of Commerce, Charles H. Kline, chairman of the rapid-transit committee, who is regarded as an authority on such transportation in the San Fernando Valley, today described the benefits that would accrue from the installation of the fast lines.

"We are now at the end of the trail, here on the Pacific Coast," he said, in part. "If we want to spread and become the greatest population center in the world we must have rapid transit.

"The Panama Canal put Los Angeles on the trade map. Now remains our opportunity for increasing property values, housing conditions and orderly development. High speed and low fares will bring those things to the metropolitan district of Los Angeles. Grade crossings must be eliminated in this program," Kline continued.

"The benefits such fast transportation brings are distributed to the passenger, the owners of the property and to the general public."

Citing the development of various eastern cities with the advent of rapid transit, Kline urged the Burbank Chamber of Commerce to push the project ahead in the San Fernando Valley and to work with the master committee of 100 that was outlined last night at a representative gathering in North Hollywood.

"We will have tenements in Los Angeles and in the valley here if we do not let prospective residents spread out. We do not raise good citizens in such congested districts.

"Passenger cars on such lines must be made differently to allow fast ingress and egress," Kline said. "Wider doors will permit this. If we in the valley do not give this problem our best efforts the business district of Los Angeles will be at a standstill. People want to get in and out as quickly as possible. Long rides are not conducive to wholesale transportation.

"If we are going to have rapid transit," he said in conclusion, "we must dig down in our pockets and pay for it. It is up to each one of us individually to bring it here. But the returns will more than justify the expenditure."

Park is Sought for Site Where Gold Was Found

NEWHALL, Jan. 27.—The suggestion made last week by Robert L. Hanley, president of Cahuenga Parlor, Native Sons of the Golden West, that civic clubs and service club bodies of this section and San Fernando sections combine and obtain the title to the property in Pleasanta Canyon where gold was first found in California, some years before the discovery in the northern part of the State, is meeting with widespread approval.

Rotary clubs at Van Nuys and North Hollywood have taken up the suggestion and will make efforts to interest other organizations. The plan now is to buy the property for a small park and erect a tablet to commemorate the event.

The interesting part of the discovery of gold on the site is that notwithstanding that the very earliest of voyagers were attracted to California because of rumors that the country was a land of golden wealth it was not until almost four centuries after the first landing of Columbus on the Western Hemisphere that gold was actually found, and then by accident, in this State.

VETERAN ATTORNEY CALLED BY DEATH

REDONDO BEACH, Jan. 27.—Judge Lewis A. Groff, pioneer resident of California, died at the family home at 800 Strand here early Thursday morning at the age of 86 years.

Mr. Groff was a retired attorney and had lived in California thirty-five years. He was born in Wooster, O., and is survived by his wife, Mary Groff, three daughters, Mary Elsie Jenkins, Francis Groff and Dorothea Groff, and two sons, Story and Gregory Groff.

Funeral services will be held at the family home on Saturday, the 25th inst., at 3 o'clock.

SAFETY-FIRST DRIVE

ONTARIO, Jan. 27.—A safety-first campaign designed to reduce the number of automobile accidents, has been launched by Ontario Chamber of Commerce. The campaign has been set for Friday and Saturday, February 3 and 4, and all automobile drivers of the district will be requested to have their brakes tested, free of charge.

Ontario Police Department and city service departments are co-operating with the Chamber of Commerce in its safety drive.

NEW DEVICE TO PICK CHICKENS

Fan Contraption to Be Used in Valley Will Strip Bird Each Minute

OWENSMOUTH, Jan. 27.—Machine-picked chickens may be the next innovation on some of the chicken farms near here. The idea has been introduced by a visitor who saw the machine at work in a poultry colony in England.

When the machine is set up with the idea of sending dressed chickens to the Los Angeles markets in wholesale quantities, a bird a minute will be the record. The feathers are plucked by suction, on the order of the vacuum-cleaner system—pin feathers and all. The feathers are drawn into a fan-shaped contraption and stuffed dry into a bag.

The fan makes 500 revolutions a minute, sufficient to strip an ordinary fryer. It takes about 700 whirligigs to pick an old rooster or a hen past its laying prime.

Valley Kiwanis to Raise $1500 for Boy Scouts

VAN NUYS, Jan. 27.—At a meeting here between members of the Kiwanis clubs in San Fernando Valley conducted in the Chamber of Commerce quarters, it was agreed to raise $1500 which will be invested in capital improvements for the Boy Scout camp in Elizabeth Canyon near Saugus. More than 700 San Fernando Valley boys belong to the council which has charge of the camp. At present the developments at the camp represent an investment of about $6000, including a variety of buildings and a large swimming pool.

Most of the improvements at the camp were made during the first few years of the organization of the Boy Scout Council in San Fernando Valley, and very little change has been made recently. This action by the Kiwanis clubs of the valley will fill a number of long-felt wants and make of the camp a place even more attractive than ever for the Scouts to spend their summer vacations.

The improvements which are contemplated are of a nature which cannot be financed through the Community Chest as it is not the policy of the Chest to provide its membership organizations with funds for capital improvement.

Since the origin of Scouting in San Fernando Valley, the Kiwanis clubs have considered it their major objective, and to the Kiwanis clubs is due much of the credit for the splendid strides that Scouting has made here. The headquarters records show that a total of 711 different Scouts were enrolled during 1927. Of the numerous activities which make up the program of Scouting, camping is outstanding, therefore the Kiwanis clubs feel that they can do nothing better than to help improve the equipment of the camp.

Artist Murder Jury Completed

HANFORD, Jan. 27. (AP)—The selection of the jury to decide the guilt or innocence of Pegry Allen Coen, alias James J. Allendale, on a charge of murdering Mr. and Mrs. George Mace Artist, was completed in the Superior Court today.

The jury, composed entirely of men, is made up as follows: Lansford W. Dockstader, Lemoore; Oren C. Daldorf, Hanford; Robert E. Hampton, Hanford; Clint L. Huffman, Hanford; Jess M. Squire Corcoran; J. J. Smith, Lemoore; Warren W. Reed, Kingsburg; William M. Dillon, Armona; Meade S. Badger, Hanford; William Gates, LeMoore; Mark Bassett, Armona, and Celby Anderson, Laton.

The thirteenth juror selected was Virgil H. Nicholes of Corcoran.

W. R. McDay, counsel for the defense, renewed his motion for a change of venue from Kings county. The motion was denied by Judge Van Zante.

ONTARIO HOMES ROBBED

Two More Residences Entered by Burglar Believed to Have Been Called "Tall Terrorist"

ONTARIO, Jan. 27.—Feeling against Ontario's "Tall Terrorist" was intensified today when it was learned that two more homes were entered late last night by the same individual suspected of having caused a reign of terror recently in College Park district.

The homes raided by the bandit and an accomplice were those of Cedric T. E. Smith, 218 Elmorado Court and Mrs. E. B. Lilley, 222 Elmorado Court. The homes adjoin.

Police in studying footprints of the raiders are satisfied one of the thieves is the same who drew a gun on Karl Kaiser in his home in 216 Harvard Place recently; tried to attack Mrs. C. L. McClelland, 204 Harvard Place and robbed the H. E. Swan home in North Vine avenue.

Kaiser secured a clear description of the bandit when he heard a noise in the kitchen and going out to investigate, switched on a light only to stare into the barrel of an automatic pistol.

A quantity of valuable jewelry and a large sum of cash were stolen from the Smith home, while a gold watch was all the thief wanted from Mrs. Lilley's collection. In both instances screens were cut in the rear of the homes and window locks broken with jimmies. Shades were pulled down in both houses to hide the light while the thieving was going on and all drawers in the homes were turned upside down. Escape was made through the back door. Each door was left standing open when the thieves left.

That the two robberies were made by the same thief or by partners in crime was seen in the fact that a chair had been taken from the Smith home and was used to stand on in crawling through the window into Mrs. Lilley's house.

SUIT FOR HUGE SUM FILED

Heirs to Estate Asks $200,000 for Damages Resulting from Loss of Irrigation Water

RIVERSIDE, Jan. 27.—Damages of $200,000 are asked by the Hendrick estate heirs in a suit filed in Superior Court today against the Moreno Mutual Irrigation Company. The plaintiffs, who own a ranch of 17,000 acres in Moreno Valley, ten miles east of Riverside, charge the defendant company with taking forcible possession of a water tunnel and a main canal of the ranch's irrigating system.

This was done, the complaint asserts, by the defendant for the purpose of supplying water developed by the irrigation company.

The Hendrick estate asserts further that following its refusal to sign a lease to cover water conveyance rights in the ranch system, "the defendant corporation, acting through its agents and servants, by force and arms and without any right to do so" seized the tunnel, intake, and a portion of the main canal.

A. A. James, manager of the Moreno Mutual Irrigation Company, in a statement issued following the filing of the complaint, denied all the charges. "No officer or employee of the Mutual Irrigation Company has at any time turned on water to any stockholder in the valley," he insisted.

"It has always been turned on by employees of the Hendrick ranch in accordance with orders granted by two courts."

RAY TRIED ON MORE CHARGES

San Diego Couple Accused of Swindling Aged

Alleged to Have Promised Care for Lifetime

Said to Have Failed to Live Up to Contracts

SAN DIEGO, Jan. 27.—Another trial of Mr. and Mrs. J. M. Ray, former owners of The Palms Hotel Home for Aged, was begun today in the criminal department of Superior Court, Judge S. J. Higgins presiding. As in the previous trial, the front rows of the spectators' space were occupied by elderly inmates from the home, who naturally are much interested.

The trial begun today is under an amended indictment by the grand jury, which was returned after two counts of the original indictment were dismissed in court and which is based on testimony taken in trial relative to two counts that were dismissed. There are nine counts in the new indictment, supplanting the two counts dismissed.

The revamped and extended indictment charges three offenses. The first three counts charge obtaining by false pretense, by grand larceny and by felony embezzlement, a promissory note for $1500 from Mrs. E. A. Nulton, the note and $160 interest being due.

In the original indictment, the Rays were charged with getting $1660 cash from Mrs. Nulton, but, the trial evidence showed that the deal was her cancellation of a note that Ray's brother had issued and Ray had signed as security and the two counts that covered the transaction as a whole were dismissed.

The second set of three counts in the new indictment charges that the Rays got $1000 from H. F. Nulton and the third set of three counts charges that they got $1000 from A. D. Perkins. These matters were testified to in the former trial of the Rays.

The former trial had gone to the jury on other counts left in the original indictment and resulted in a conviction that since was set aside with granting of a new trial.

Retrial on the grant is pending, besides the trial begun today and a separate indictment of Mrs. Ray is before the Appellate Court for hearing January 30, on a writ of mandate proceeding dismissal on grounds that more than legal time had elapsed before she was brought to trial.

In general the Rays are accused of defrauding inmates of the old folks' home, by promising them life care for fees of $1000 or $1500 and failing to fulfill such contracts. Unable to carry on longer and investigated by the grand jury, the Rays surrendered the hotel property, mortgaged for $30,000 and valued at more than double that amount, to the inmates of the home.

Tustin Hills Citrus Fruit Crop Record

TUSTIN, Jan. 27.—Growers of the Tustin Hills Citrus Association received $1,102,096.56 from the largest citrus crop in the history of the association, it was reported at the annual meeting of the association held this week in Tustin.

Of the total amount received, $966,843.77 has been paid the growers and the balance is to go out in the form of refunds and receiving-fund payments.

The packing plant shipped 214,838 packed boxes of fruit during the year, or 542 carloads, averaging 400 boxes to the car, a report by B. A. Crawford, secretary-manager, revealed. In 1926 the association shipped 534 carloads of fruit and in 1925 only 155 cars of oranges were shipped, these figures illustrating the tremendous increase in the number of oranges sent out by the association.

CLEARINGHOUSE ELECTS

HUNTINGTON PARK, Jan. 27.—Five banks composing the Huntington Park Clearinghouse Association, at their annual meeting elected J. N. Robinson, vice-president and manager of the Los Angeles-First National Trust and Savings Bank, president; Louis H. Hamilton, chairman of the board of directors of the City National Bank, vice-president, and Floyd Elmore of the Merchants' National Trust and Savings Bank, secretary. The other two banks in the association are the Bank of Italy, local branch, and the Walnut Park National Bank.

FALL ENDS NOTED CAREER

Earl Metcalfe, Killed in Airplane Flight, Once Star of Screen and Distinguished in World War

GLENDALE, Jan. 27.—The death of Earl Metcalfe, 38 years of age, who was killed late yesterday when he plunged from a looping plane to land lifeless at Lake and Spazier streets, close to the border between Glendale and Burbank, wrote finis in a dramatic fashion to the career of one who had for years been one of the most popular motion-picture stars of a decade or more ago.

Before the World War Metcalfe was one of a galaxy of male stars, who had a loyal following among the picture audiences of America, but when the war broke out he enlisted in the Army, attaining the rank of captain, which he had held in the Reserve Corps since his return to this country from France. After his return he again sought to regain his old place in the affections of the film fans, but without success. A few small parts fell to his lot, but stardom eluded him, and he brooded over his failure to regain the heights that he had voluntarily abandoned when he donned the uniform of the United States.

About a year ago he entered the real-estate business, but his success in this line was limited, and he had turned to aviation as a means by which he might again break into the pictures as a dare-devil actor.

His progress was rapid, according to Roy Wilson, his instructor, who was with him yesterday when Metcalfe was taking his fourth lesson.

Wilson told the police that Metcalfe had a habit of nosing the plane down and the former had warned Metcalfe to raise the front of the ship.

Suddenly, Wilson says, the plane started to climb and turn over and when he looked around to admonish his pupil he found the rear seat was empty and the plane in a whirling nose dive, from which he managed to straighten it out with difficulty. Landing the plane Wilson raced back to search for Metcalfe's body and found him lying dead a few blocks from the airport.

Metcalfe apparently had not fastened the safety belt around his waist, as it was found intact and unbroken, and the mystery of how or why Metcalfe, the former screen idol, fell to his death will never be fully solved, it is believed.

Parents Decide Examination of Pasadena Pupils

PASADENA, Jan. 27.—Public school children of Pasadena will not be examined physically if their parents object to the examinations, according to the tentative draft of a rule on the subject which is now before the local Board of Education.

In the case of children whose parents do not object, each child will be subjected to a daily examination for the purpose of detecting any signs of contagious disease, poor posture or other defects, according to the proposed rule.

The exception in cases where parents object will be made because of the fact that one member of the Board of Education grew angry when his child came home and told of being criticised by his teacher for the way he stood.

ORANGE THEFT LAID TO FATHER AND SON

ONTARIO, Jan. 27.—As they were allegedly stealing oranges in a grove near the city limits in West A street, C. A. Palmer, 49 years of age, of 1004 West One Hundred and Second street, Los Angeles, and his 19-year-old son, Loren, were arrested by local officers at 2:40 o'clock this morning. The arrests were made by Traffic Officers R. R. Craigmiles and George Carpenter. When arrested the pair had already picked two sacks of oranges and had placed them in their car, according to the officers. In Judge George R. Holbrook's court the son was discharged and the father was fined $50 or thirty days in the County Jail. The father was held in jail while the son went to Los Angeles to secure the fine money.

NEW YORK MERCHANT AT PASADENA HOTEL

PASADENA, Jan. 27.—Isaac Gimbel, widely known New York merchant, arrived at the Hotel Huntington with Mrs. Gimbel today for his annual winter vacation here. He and his brothers own some of the largest department stores in the country, including the Gimbel stores in New York, Philadelphia and Milwaukee, and the Saks-Fifth-avenue and Saks-Herald Square stores in New York.

OCEAN YIELDS BODY

LONG BEACH, Jan. 27.—The body of J. F. Self, seaman aboard the battleship West Virginia, who was drowned here on the night of the 15th inst., when he fell from the deck of a navy motor gig approaching the Pine-avenue pier, was recovered today by fishermen near the fishing barge, three miles from shore. The remains were brought to the pier by the crew of the fishing boat Moose. On orders of police officials the body was taken in charge by Mottell's undertaking company here and later, on direction of naval authorities, turned over to a San Pedro undertaker.

ROMANCE FOUND IN HOSPITAL

Aged Patient, Fearing End Near, Hastens to Carry Out Wishes of Dying Wife and Weds Her Younger Sister

UPLAND, Jan. 27.—Romance quietly entered San Antonio Community Hospital here today and Mrs. Nell Dibble, 54 years of age, stooped at the side of a snow-white hospital cot and was united in marriage to W. J. Black, 69, formerly of Ontario but now of Glendale.

Mrs. Dibble is the younger sister of the late Mrs. Black. The aged groom has been confined to the hospital bed for some time and fearing that his remaining days were few, hastened to carry out the dying wish of his first wife by marrying her younger and fatored sister.

One week ago Mr. Black was stricken with heart trouble in Glendale and he was taken to San Antonio Hospital. There the attending physician, Dr. Ben Hencke, told him of the extremely uncertain nature of his case. Two years ago today's bride became a widow in the death of her husband. Last year Black's wife became critically ill and expressed a wish that her husband marry her younger sister, always a favorite of hers.

The grief-stricken husband promised to carry out her wish out; waited a year before planning the second wedding. When Dr. Hencke told of his critical condition Mr. Black wired Mrs. Dibble who was cashier at a bank in Sudersville, Pa. At once Mrs. Dibble hastened to Upland and this morning Rev. R. C. Stone of Upland Presbyterian Church performed the ceremony in the hospital room. Dr. Hencke was best man and Mrs. M. J. Lehman, assistant superintendent at the hospital, was bridesmaid.

Hospital nurses banked the patient's room with flowers for the ceremony.

Two Pioneers Called Same Day by Death

INGLEWOOD, Jan. 27.—Two prominent Inglewood pioneers passed away last night: Mrs. Francine Damon, who had lived for a quarter of a century in one house on Market street, now the main business thoroughfare, but a country lane when she and her husband came here, and August F. Oestreich, 73 years of age, who has lived in the same home, 221 South Locust street, since his arrival here a score of years ago from Minnesota.

He was prominent in Masonic circles, having been Tyler of Inglewood Lodge No. 421, for the past eleven years. His widow is a Past Matron of Inglewood Chapter of the Eastern Star. His body is at the Hardin funeral home, funeral arrangements to be announced later.

Mrs. Damon has long been prominent in the work of the First Presbyterian Church, and the funeral will be held from there tomorrow, Saturday, at 2 p.m., under the direction of Beaver & Matson, Dr. Edward Campbell, pastor of the church, officiating. Interment will be in Inglewood Park Cemetery.

She is survived by the widower, W. E. Damon; a daughter, Mrs. Henry H. Zilligitt of Altadena; a son, Arthur Damon of Myers Place, this city. Mr. Oestreich is survived by his widow, three sons, Chauncey, who lives at home, and Sam and Joe, who reside in the East and two brothers, Hayman F. of this city and Ferdinand, in Minnesota.

Father of Late President Here

HUNTINGTON PARK, Jan. 27.—Dr. T. G. Harding, father of the late President Warren G. Harding, was a guest in Huntington Park yesterday, accompanied by his wife, both of whom recently arrived in Southern California from their home in Marion, O. They were entertained at dinner by Mrs. C. E. C. Evans, a niece, and Dr. Guy Numbers, a nephew.

The doctor is 84 years of age, and while here stated that national politics looked "Hooverish," as to the Republican party, and also stated that prohibition is a fine thing for the United States and that he favors it.

His great desire, he stated, was to come to California and establish a chicken ranch in the Southland and enjoy the sunshine. Both are spending a few weeks at Santa Monica, and were here only for a few hours.

They were shown the city by riding in one of the new Ford automobiles which was provided them by the King-Ford establishment.

MOTORCYCLE OFFICER OFF DUTY, INJURED

LONG BEACH, Jan. 27.—William Parker, motorcycle officer at Seal Beach, is in Seaside Hospital here with a fractured skull and other injuries, sustained, local police said, when his motorcycle collided with a automobile at Ocean Boulevard and Esperanza street, this city, this afternoon. Parker was in plain clothes and was not on duty at the time of the accident. The motorcycle officer is said by witnesses to have collided with an automobile driven by Mrs. Dolly Brooks, 1044 Appleton street, when he attempted to turn out to pass another car. Dr. C. M. Moss, also of 1044 Appleton street, who was in the automobile with Mrs. Brooks, accompanied her to the police station to make a report of the accident. The injured officer was taken to the hospital in Mottell's ambulance.

NEW DIRECTORS FOR COMMERCE CHAMBER

INGLEWOOD, Jan. 27.—Results of the annual election of the Inglewood Chamber of Commerce, from which six directors were chosen from thirteen candidates put up as the result of a primary election held last week, are as follows:

Louis B. Hardin, Sr., undertaker; Ernest M. Mansur, attorney; E. S. Dixon, insurance agency; Ralph P. Lamb, bank cashier and director; Harry Van Beaver, furniture and undertaking, and Vernon P. Spencer, attorney and general chairman of the chamber "Greater Inglewood" campaign that starts next week.

The directors-elect will meet with the members of the board, who have another year to serve, probably after the meeting next Friday noon, in informal executive session, to agree upon the officers for the coming year.

CREWS MAKING WAR ON RODENT

Ventura County Ranches to be Cleared

Tons of Poisoned Grain for Farm Pests

Horticultural Commissioner Directs Work

VENTURA, Jan. 27.—A well-planned campaign of rodent poisoning for Ventura county is now well under way, according to an announcement today from A. H. Call, county horticultural commissioner. At present there are at least three crews working the county, spreading the poison.

The work is being done largely by ranch employees under the direction of a superintendent from the office of the county horticultural commissioner. The cost to the farmer is $5 a day for the superintendent and 30 cents a pound for the poisoned grain.

At present there are twenty-two tons of the grain at the horticultural commissioner's headquarters in Santa Paula and about two tons has already been spread.

The work has been completed in the Potrero Valley and crews are now at work on the Doheny ranch near Santa Susana, on the Canterbury ranch and in Aliso Canyon.

The poison used is chalium sulphate and is said to be both effective and humane. It is being spread at this time of the year, when the rodents are coming out from their winter hibernations and is usually cleaned up by the squirrels within two or three hours of their emerging from the holes.

The entire county is to be covered by the poisoning crews and ranchers whose lands are infested with rodents may be compelled to employ the remedy if they refuse to do so voluntarily. Thus far a good response is reported.

Olive Gets New Packing Plants

OLIVE, Jan. 27.—With construction of one packing plant already under way and plans being completed for another, this city soon will have two new citrus houses, the total cost of the buildings and equipment being estimated at $150,000.

Laying of the foundation for the new establishment of the Olive Hillcrest Groves, Inc., has started and work on the new house of the Olive Heights will start within two weeks, it was learned. Fire destroyed the plants of the two citrus concerns in December last year.

The Olive Hillside Groves plant will be of brick and concrete construction. The building will cost $30,000 and the equipment the same amount, it has been estimated. It is expected to be completed within three months.

The Olive Heights Citrus Association's building and equipment are expected to cost $90,000, and will be finished by April 15.

VISALIA JUSTICE TO GET SUPERIOR BENCH

VISALIA, Jan. 27.—J. S. Clack of Visalia, who has served as justice of the peace of Visalia township for a long period of time and as police judge for some years, may add to his title that of superior judge in the near future. Through action of the judicial council, Clack has been named as superior judge to sit on the bench here while either Superior Judge J. A. Allen or Superior Judge Frank Lambeson assist in other courts to alleviate the strain of a heavy court calendar. Acting on advice from the judicial council and Chief Justice Waste, Judge J. A. Allen has placed the order upon court record here. Clack is to assist in county Superior Courts from the 30th inst. until December 31 of the year 1928, when his services are needed.

ELECT NEW OFFICERS

LEMOORE, Jan. 27.—The Chamber of Commerce of this city last night elected a set of new officers: City Clerk W. W. Sheahan, president; Postmaster Frank Powell, vice-president, and Mrs. W. C. Truckell, temporary secretary and treasurer. The new directors are Messrs. Thomsen, Powell, McRae, Stephens and Holt. The holdovers are Messrs. McGlassan, Sheahan, Brooks and Campbell. The first work to be undertaken under the new officers will be the planting of shade trees from this city to the Hanford highway and a committee was appointed to take up the matter at once. Continuance of the annual community fairs, which have been very successful, is to be considered at the next meeting.

South Mountain Water Company Cleared of Debt

YUVAIPA, Jan. 27.—Stockholders of the South Mountain Water Company, at the annual meeting of the company in the office of E. E. Moore, secretary-treasurer of the company, learned that the company is now entirely out of debt. During the year just past, in which the company started with $2829.53 cash on hand and in the bank, notes to the total of $5000 were paid off, operating expenses of $5662.73 were paid and taxes, interest and extra water totaling $1294.61 were paid. The payments of the notes and expenses were made from five assessments and pipe line and land rental totaling $11,598.50. A total of $2450.69 remains in the bank and cash on hand fund.

There being a quorum at the meeting the election of officers was held with the following results: H. H. Ford, president; A. Gregory, vice-president and manager; E. A. Moore, secretary-treasurer; Stillman Dexter, E. M. Cooke, C. C. Miller and F. M. Whiting, the latter two new directors.

Wife Testifies for Defendant in Alienation Suit

VISALIA, Jan. 27.—She did not pet or love any of the men mentioned, Mrs. T. P. Ryan testified in the Tulare County Superior Court before Judge J. A. Allen, who is hearing the $100,000 alienation-of-affections suit of her husband, T. P. Ryan, against D. L. Barnhart, Visalia contractor. Mrs. Ryan wept slightly and appeared highly nervous when questioned regarding conduct of herself and various men with whom it was indicated in court she had kept company.

The original suit was filed during the summer and charged Barnhart with such actions toward the wife of the plaintiff that she was enticed away from her husband, who was deprived of her company and comfort. For the distress to his body and mind, the plaintiff has asked $50,000 damages, and seeks exemplary damages of a like sum.

EASILY IDENTIFIED LOOT FOUND PAWNED

TULARE, Jan. 27.—It is believed charges of tampering with interstate shipments, a Federal offense, and other charges, may be lodged against E. E. Woods of Hanford and V. W. Woods of Visalia, brothers, who are being held in the City Jail here on the charges of breaking into a Southern Pacific freight car in Tulare on the night of the 17th inst., stealing tubs, rims and tires off a new truck. Local, Visalia and special railroad officers are continuing investigation of the case. The couple were arrested after officers had traced the missing accessories to a pawn-shop in Bakersfield. Being for a new model truck of which only four have been delivered to California as yet, the special parts were easily identified, according to police.

BOULEVARD SPEEDER MIXES WITH OFFICER

OWENSMOUTH, Jan. 27.—A Blom of Owensmouth was fined $100 and his auto driver's license suspended for thirty days in the Van Nuys branch of the Municipal Court, when evidence disclosed that while speeding on Ventura Boulevard he crowded Officer L. F. Baker's car off the road and into a ditch. Baker stated he had noticed the reckless driving of Blom, but before he could arrest him Blom ran him into the ditch. Baker then took after the Blom car, which again went speeding down the wrong side of the boulevard. In order to stop Blom, Baker was forced to run the car into another ditch and draw his pistol. In pronouncing sentence Judge Decker said he wished the law permitted him to take away Blom's license for good.

VALLEY CLUB WOMEN PLANNING BIG EVENT

NORTH HOLLYWOOD, Jan. 27.—At the regular meeting of the board of directors of the local Woman's Club on Monday, arrangements will be made for the entertainment in February of Mrs. W. W. Green, State president of the Woman's Club Federation, and Mrs. William W. Slayden, district president. Presidents and members of the sixteen woman's clubs in the San Fernando Valley district also will be guests. It is believed that between 700 and 800 prominent women will be present at the gathering. Some of the valley clubs are planning to attend in a body.

VOTE WILL BE WRITE-IN

Fresno County Supervisor Recall Election Set Too Late for Candidates to Qualify

FRESNO, Jan. 27.—Despite the fact that candidates opposing Supervisor Chris Jorgensen of the First Fresno County District in the recall election must compete in the election February 29 as "write-ins," Frank M. Hillips, president of the Fink-Smith District Improvement Association, grocer, and former Logan county (Utah) Supervisor, today announced his candidacy.

The setting of the recall election date by the county Supervisors obviated the possibility of candidates qualifying in time to get their names on the ballot and created a storm of criticism on the West Side, which is Jorgensen's district. All of the Supervisors were present when the date was set except N. P. Gonser, who was out of the city on county road business.

Jorgensen said he knew the setting of February 29, the earliest date that could be fixed under the law, would prevent any candidates qualifying except on a write-in basis.

Other member, of the board either said they did not realize it would prevent filing of namination petitions, or were noncommital.

There are several others who have been mentioned as prospective candidates, among them J. Fred Shedd and J. P. Kirby, both of whom were candidates against Jorgensen at the last primary election.

The recall move is based upon charges that Jorgensen did not properly administer the county road affairs of his district.

CANCER CLINIC GETS STIMULUS

Field Secretary for Control of Disease at Pasadena

Authority Tells Method Combating Malady

Course in Treatment Established There

PASADENA, Jan. 27.—Following the establishment of a cancer clinic at the Pasadena Municipal nonprofessional institution, by a visit today by Raymond Voorhies Perkins, secretary for the American Society for the Control of Cancer, who completed a tour of the state in behalf of the society.

"It is now established that 80 per cent of cancer can be cured when taken at an early stage of growth," said Dr. Perkins. "Only through neglect have many victims of the disease to reach an advanced stage. If we can still have a great number of them to alleviate pain or lengthen the span of life, often, the inspiration of the fact that people are seeking competent medical aid in the early stages.

"Delays and reliance on ineffective and even harmful methods lead to tragedy that could be averted. While physicians are going to continue to do all they can concerning cancer, it is also possible for the public to do much in its program."

Dr. Perkins has been appointed by physicians throughout the state to coordinate the efforts of the various clinics established at the Pasadena institution. Dr. Brokaw was the first cancer victim to apply at the clinic today, it is said, but additional known cases of the disease.

Tibbett Jury Frees Pioneer in Second Trial

BAKERSFIELD, Jan. 27.—After a verdict of not guilty, after nine hours' deliberation, was brought in last night acquitting Ed Tibbett, Kern County pioneer of the murder of his second trial on charges involving a young girl, as well as relating to any heirlooms he may have and cannot use them. The jury which heard the first trial was unable to agree on a verdict.

But few of the spectators who daily attended the court lingered to hear the verdict, expecting that another disagreement would be the outcome.

Eight ballots are reported to have been taken before the jury reached their verdict of acquittal. The jury stood six to six on the first unknown. Either it is reported that the votes were divided on the first roll.

Judge C. E. Bennett of Fresno, sitting in Superior Court Department Three, for Judge R. A. Hutchison, presided over the trial.

REDLANDS HEALTH OFFICER SUES ON ACCOUNT

REDLANDS, Jan. 27.—Dr. [illegible] Kingsbury, realty broker and former vice-president of the city board of health, has filed suit in the Superior Court here against Mrs. Helen Tyler of Redlands, widow of Dr. Hedley Tyler, for merly a resident of Redlands, to collect an alleged balance of $1000 due him for selling an orange grove owned by Mrs. Tyler in Redlands. Kingsbury stated he had a written agreement with Dr. Tyler, prior to 1928, to sell the grove and that he secured another purchaser to assist him in finding a buyer. The firm secured a buyer, it is said, who was willing to pay $25,000 for the property, but when the offer was made to Mrs. Tyler for the sale of the property she refused to pay a commission to Kingsbury for the sale, the complaint asserts.

Mrs. Tyler first refused to sign the offer as the sale was made, the complaint asserts.

SUSPECTED BABY ABANDONERS

BAKERSFIELD, Jan. 27.—Arrested by a state officer, a young woman charged with the abandonment of her 3-weeks-old baby, and who was released from the county jail here yesterday after three days after they had been placed in front of a clothing factory in Hanford service station. The two are their names as Mr. and Mrs. Homer.

FLYER GOES DOWN

PORTERVILLE, Jan. 27.—H. Ogden of Bakersfield, who is "round-the-world flyer," is soon for Visalia, where he a three-year contract to fly directors with the Tulare-Kern [illegible] has been a guest here for the Lamkin, of Porterville, and ley aviator and head of the airport here. Lloyd, who the Arrington Bay ports in ville last November.

BOY BANDIT SUSPECTS HELD

Three Youths of Exeter Caught in San Bernardino Jail at Visalia on Several Charges

VISALIA, Jan. 27.—Cecil Beaty, 17 years of age; Bert Wm. Freeman Coultras, 16, all of Exeter, are in the Tulare County jail here having been returned to Visalia by Deputy Sheriff Ike Pence after arrest in San Bernardino after an alleged attempt to rob a bank. They are facing charges of petty theft here and are suspected of a series of petty robberies of houses and ranches in Exeter during the past several months.

The trio are said to have confessed following questioning by officers to stealing gasoline from the Glaze Moye Packing House in Exeter district. While filling a can with gasoline on the afternoon of Sunday, the 8th inst., one of them lighted a match to determine if the can was filling properly. Gasoline on the ground became ignited and the blaze which

SATURDAY MORNING.

Breakfast
Prunes and Cream
Hot Sausage and Hot Cakes
Maple Syrup
Coffee or Milk
Dinner
Shrimp Cocktail
Broiled Squabs Green Olives
Baked Summer Squash Potatoes
Lima Beans, Cauliflower
Cucumber Salad
Neapolitan Ice Cream
Fruit Cake
Coffee
Supper
Lamb Stew and Peas in Patties
Shells
Pocketbook Rolls
Alligator Pear Salad
Cup Custard
Jasmine
Tea

Tell 'em, my friends, preface my ... and news today, by a rapid-fire paragraph telling you what you ... sweet. So, then . . . An electric vacuum cleaner, none better, ... amazingly, unsurpassable. ... of nuts, none crisper. ... superlatively modish. ... per-perfections. Make up the ... For the buffet supper, ... Chestnuts, the best ever ... forthcoming bread, it's famous, ... some extra good suggestions ... the home. Remember the ... columns are printed in ... only every Saturday. Read ... keep informed. Won't ...

... will not turn rancid if kept ... under tub covered with ... ser-

... but those chestnuts roasted ... and the' you may only buy ... pre-Kash, 3015 W. Seventh, are ... they're tasted, see if you don't ... they are the best you ever ... Get all the things necessary ... dog-eary supper also at Toyo- ... near Westlake Park, it is.

... making pumpkin for pie, in- ... of pasting the pumpkin, wash ... cut it up as usual, leaving the ... it takes less eggs and pump- ... To improve the flavor, drop in ... mob while cooking, afterward ... them.

... don't you arrange to take your ... furnished silver to the Peerless ... 229 1-2 S. Spring (upstairs) ... me? You know they do repair- ... well as replating so any heir- ... you may have and cannot use ... they are in such a bad ... may be made as good as new ... very reliable concern whom ... recommend.

... the plants that need sun- ... day, so they will not develop ... on one side.

... "shake-up" is one prep- ... which you may depend ... will not seal your pores. They ... how some women who ... spend a lot of time in a ... kitchen complain of their faces ... first roll. Well, with Du Mol's ... this condition never hap- ... Why don't you go in or send ... one to the Du Mol Laboratories ... and get a jar and have a free ... session of how to look at ... 20 years younger? The ad- ... is at 1351 Sunset Blvd.; phone ... DUnkirk 6013.

... and cleanser for furniture con- ... of the tablespoonful of tur- ... and three of linseed oil to ... pint of boiling water.

CHEF D... Sugge... fo... TOMORROW'S

Every Tuesday and Friday at 1:30 ... a free class and demonstration ... the Southern California Manufac...

Breakfast
Rhubarb and Raisins
Omelet, Sliced Broiled Ham
Maple Syrup
Coffee
Dinner
Cream of Celery
Stuffed Olives
Goose a la Chipolata
Sweet Potatoes Glazed Onions
Salad, French Dressing
Apple Pie a la Mode
Coffee
Supper
Baked Chicken and Eggs
Nut Bread Sandwiches
Salad Apples with Bananas
Coffee

GOOSE A LA CHIPOLATA

... and singe a goose, clean and ... Stuff it with a ninety sea- ... one age forcemeat. Line a ... with slices of pork, add two ... onions two sliced onions, and ... sprigs of parsley, lay the goose ... top of these, pour in hot ... water, add one bay leaf, and ... of mace, bring to the boiling ... then simmer and skim until ... thick the stock, remove all ... from the top and boil for ... minutes. To one cupful of this ... add one cupful of brown sauce ... serve with the goose. The bird ... be garnished with braised ... and glazed onions.

BAKED SWEET POTATOES

... medium-sized sweet potatoes, ... cupfuls of chopped nut meats, six ... spoonfuls of butter, one-half ... teaspoonful of salt, a little nutmeg, ... teaspoonful cinnamon; boil the po- ... tatoes in their jackets until soft. Remove the skins and mash smooth, ... the butter, spices and nut-meats; shape into balls, roll in flour,

ES

...untain ...ompany ...of Debt

...Stockholders of ...Water Company, ...ng of the com... ...r E. E. Moore, ...f the company, ...pany is now en... ...During the year ...n the company ...h cash on hand ...tes to the total ...ff, operating ex... ...were paid and ...tra water total... ...said. The pay... ...and expenses ...assessments and ...rental totalling ...of $2450.69 re... ...d cash on hand ...um at the meet... ...officers was held ...results: H. H. ...Gregory, vice... ...r; E. A. Moore, ...tillman Dexter, ...iller and F. M. ...two new di...

...tifies ...dant in ...ion Suit

...the did not put ...em mentioned. ...fied in the Tu... ...r Court before ...e is hearing the ...affections suit ...Ryan, against ...lia contractor. ...y and appeared ...quartioned re... ...rself and vari... ...t was indicated ...t company. ...ne filed during ...arged Barnhart ...ard the wife of ...and the comfort. ...his body and ...s asked $50,000 ...xemplary dam...

CANCER CLINIC GETS STIMULUS

Field Secretary for Control of Disease at Pasadena

Authority Tells Methods for Combating Malady

Course in Treatment May Be Established There

PASADENA, Jan. 27.—Stimulus to the establishment of a special cancer clinic at the Pasadena Hospital, a local nonprofit institution, was given this evening by a visit today from Dr. Raymond Voorhees Brokaw, field secretary for the American Society for the Control of Cancer, who has just completed a tour of the country in behalf of the society.

"It is now established that about 60 per cent of cancer cases can be cured if taken at an early stage of development," said Dr. Brokaw. "Those who, through neglect have permitted their disease to reach an advanced stage can still have a great deal done for them to alleviate pain and lengthen the span of life. But often, the tragedy of cancer is the fact that people have put off seeking competent medical advice in the early stages.

"Delays and reliance on home remedies and other unscientific methods lead to tragedies that could be averted. While scientific investigations are going on constantly concerning the causes of cancer, it is also possible through education of the public to do much in stopping its progress."

Dr. Brokaw has been visiting hospitals throughout the country in an effort to encourage the medical profession to discovered methods of treatment of the disease. A special clinic committee to supervise it as been established at the Pasadena Hospital. Dr. Brokaw was the guest of honor at a luncheon given by officials at lunch today. He is a nationally known authority on cancer.

Tibbett Jury Frees Pioneer in Second Trial

BAKERSFIELD, Jan. 27.—[Special.]—After a verdict of not guilty, after less than nine hours' deliberation, a jury here last night acquitted Ed Tibbett, Kern County pioneer at the conclusion of his second trial on statutory charges involving a young girl. Tibbett is an uncle of Lawrence Tibbett, well-noted singer.

The jury which heard Tibbett's second trial was unable to agree and was dismissed.

But few of the crowd who had been daily attended the court session lingered to hear the verdict, it being expected that another deadlock would be the conclusion.

Eight ballots are reported to have been taken before the jury reached their verdict of acquittal. The jury stood up to the final ballot, it is unknown, although it is rumored that the votes were divided evenly at the first poll.

Judge C. E. Beaumont of Fresno, sitting in Superior Court, Department Three, for Judge H. A. Pentz, who is ill, presided over the hearing.

REDLANDS REALTOR SUES ON AGREEMENT

REDLANDS, Jan. 27.—E. F. Kingsbury, realty broker of the city, has filed suit for $1000 against Helen Tyler of Hollywood, widow of Dr. Hoelp Tyler, for many years a resident of Redlands. Suit is on an alleged broken agreement concerning an orange grove sale. Kingsbury states he entered into an agreement with Mrs. Tyler in May, 1926, to sell her grove and then secured another real-estate firm to assist him in finding a buyer. The firm secured a buyer, W. J. Hall, who was willing to pay $25,000 for the grove and to Mrs. Tyler for the grove and pay a commission of $1000 to Kingsbury for the sale.

Mrs. Tyler then refused to accept the offer as she had agreed, the complaint asserts.

SUSPECTED BABY ABANDONERS FOUND

BAKERSFIELD, Jan. 27.—[Special.]—Identified by a single clew, a tiny pillow slip with a laundry mark on it, police here today arrested a woman, charged with abandoning their 2-weeks-old baby, were reported here yesterday afternoon. Two days after they left the tiny infant in a clothes basket in front of a Buttonford service station, the couple gave their names as Mr. and Mrs. C. E. Hesser.

FLYER GOES TO CHINA

PORTERVILLE, Jan. 28.—[Special.]—H. Ogden of Hollywood, who is on a "round-the-world flyer, who will soon for China, where he goes under a three-year contract as aviation instructor with the Nationalist army, has been a guest this week of Lloyd Lamkin, of Porterville, prominent valley aviator and head of the local airport here. Lieut. Ogden flew to Porterville the Armistice Day parade in Porterville last November.

...NDIT SUSPECTS HELD

...f Exeter Caught in San Bernardino ...d Visalia on Several Charges

...—Cecil Beaty, 17 years of age; Earl Wing, 24 years of age, all of Exeter, are in the Tulare County Jail here after being brought to Visalia by Deputy Sheriff Ben Gurr following the arrest in San Bernardino after an alleged attempt to cash a check. The two are charged with petty theft here and are believed responsible for a series of house and ranches in Exeter district.

...have confessed ...by officers to ...the Glass Mope ...heter district. ...th gasoline on ...day, the 8th ...ighted a match ...an was filling ...on the ground ...e blaze which

Household Needs and Timely Suggestions by Allie

Breakfast
...ruit and Cream
...Eggs and Hot Cakes
Maple Syrup
Coffee or Milk

Dinner
Shrimp Cocktail
Green Olives
...Broiled Squabs
...Fried Summer Squash
...Lima Beans, Cauliflower
...Cucumber Salad
...Neapolitan Ice Cream
Fruit Cake
Coffee

Supper
...Scrambled Eggs and Peas in Patties
Shells
...Buttered Rolls
...Mixed Pear Salad
...Egg Custard
Jasmine
Tea

...To my friends, preface my ... now today, by a rapid-... telling you what you ... in that . . . An elec... cleaner, none better, ... unsurpassable. ... of corn, some crisper. Slip ... positively modish. Ice ... confidence. Make-up, true ... For the buffet supper, a ... Chestnuts, the best ever. ... bread, it's famous ... some extra good sugges... to home. Remember the ... you are printed in The ... every Saturday. Read ... keep informed. Won't ...

...all not turn rancid if kept ... tub covered with saw-...

...of these chestnuts roasted ... that you may only buy ... 3215 W. Seventh, are ... tasted, see if you don't ... on the best you ever ... all the things necessary ... supper also at Toyon... Griffith Park, it is ...

...pumpkin for pie, in... ...the pumpkin, wash ... up as usual, leaving the ... the eggs and pump... ...the flavor, drop in ... while cooking, afterward ...

...no courage to take your ... silver to the Peerless ... 3214 S. Spring (upstairs) ... You know they do repair... ...is rejoicing as any heir... ...my love and cannot use ... ...as in such a bad con... ...to make as good as new ... ...nitely concern whom ... used.

But few of the crowd who ... daily attended the court ... lingered to hear the verdict, ex... pecting that another deadlock would be the conclusion.

Eight ballots are reported to have been taken before the jury reached their verdict of acquittal. The jury stood up to the final ballot, it is unknown, although it is rumored that the votes were divided evenly at the first poll.

Judge C. E. Beaumont of Fresno, sitting in Superior Court, Department Three, for Judge H. A. Pentz, who is ill, presided over the hearing.

...plants that need sun... ...they will not develop ... pale.

...Make-up" is one prep... ...you may depend ... not seal your pores. Then ... some women who ... a lot of time in a ... complain of their faces ... Well, with Du Moll ... this condition never hap... ...don't you go in or send ... to the Du Moll Laborato... ...a jar and have a free ... how to look at ... younger? The ad... ...Sunset Blvd.; phone ...

...cleaning for furniture con... ...a tablespoonful of tur... ...of three of linseed oil to ... of boiling water.

...resulted caused destruction of ... packing houses. They hid in the ... until night and then helped ... the county, one of the helpers ... a check on his father's ... funds on which the parent ...

They also admitted forging ... Clark home in Exeter, robbing ... some weeks ago. Officers are ... conducting further investigations ... seeking to locate loot taken by the ... boys.

KIDNEY SAUTE

6 lamb kidneys.
1-3 cup flour.
Pepper.
4 tablespoonfuls fat.
1 cupful chopped onion (about 1 large onion.)
1 cupful hot water.
1 1-3 cupfuls tomato.
1-2 cupful Guasti Cooking Sherry.

Cut kidneys in small pieces; remove skin, white tubes and fat and cover with salted cold water for one hour or overnight. Drain and dry thoroughly. Dredge with flour and sprinkle with pepper. Heat fat in frying pan; add kidneys and saute, stirring constantly. When brown add onions and cook several minutes. Then add water and tomatoes and simmer one to one and one-half hours or until tender. Stir in sherry about five minutes before serving. (Kidneys will be tender if cooked but a few minutes, however, they soon toughen and they must be cooked slowly for a long time.) Kidney saute prepared by this recipe has a rich mellow flavor that is unequalled. Six servings.

You know once you own a "Treasured Flavors" recipe book your cooking troubles are going to be at an end and I'll tell you why: Do you realize that three isn't a recipe within its golden pages that isn't the best ever? Here is one that will go over big: It's Kidney saute, but with such a difference and this is wherein lies the difference. Guasti Cooking Sherry may now be added to it. Guasti (pronounced Gwah-stee) Cooking Sherry, which is but slightly salted that is to say it contains enough salt to remove it from the beverage class and therefore it meets with the government requirements, can transform any dish by its delicate flavor. You see the Italian Vineyard Company mate it and as all old residents appreciate, this concern not only owns and operates the largest vineyard in the world, but their name is synonymous with the best obtainable. It is their Los Angeles address you send for your book of "Treasured Flavors" which don't forget is free and will be mailed free to any address.

Copy or clip this recipe, by the way, if you haven't secured your book, cause you will find it a delectable buffet supper dish as well as breakfast one.

When reheating a pie, put it in a baking dish filled with boiling water and place it on the stove for thirty minutes. Twenty minutes before pie is to be served, put it in the oven to heat the paste; it will be as good as if freshly baked.

One reason why the slip covers made by the West Coast Slip Cover Co. of 1423 W. Eighth (Drexel 6728) are so attractive, is because they are made with the corded finish—this adds to their beauty greatly, and then the workmanship is incomparable so every thing considered you are showing excellent judgment when you have them do your work.

When shoe or slipper linings wear through inside the heel, cut a piece of adhesive plaster to cover both sides of the heel, warm slightly and press firmly in place.

To bottom of dining chair legs glue thin strips of felt to deaden noise and save the hardwood floors or linoleum.

An old clock is made useful in the sick room by setting the hands at the time the patient is to receive the next dose of medicine.

What a deal more happiness is enjoyed by the family who owns a Royal Electric Vacuum Cleaner: Mother, her work reduced to a minimum with the aid of this remarkably splendid electrical appliance, can attend to her other duties with a freer mind, and that means she has more time for pleasure; more freedom from drudgery and certainly that maker for happiness—There is no doubt that this is the age in which a woman buys the things which make her work easier and consequently her first consideration is a Royal.

The Royal has nothing but good points about it! When you see a demonstration by Mr. A. O. Herrick of 334 S. Broadway the rug-to-floor nozzle which makes your rugs bright and as clean as new, you will waste not another minute, but make arrangements at once to have your old cleaner taken in exchange for a new one with the added advantage of getting convenient terms to pay for it. Mr. Herrick is a very reliable person to buy from, and he will be happy to demonstrate the Royal's many good features at all times.

White satin shoes and all white silk garments should be wrapped in blue tissue paper, or in a cloth that over? Here is one that will go over big: It's Kidney saute, but with such a difference and this is wherein lies the difference. Guasti Cooking Sherry may now be added to it. Guasti (pronounced Gwah-stee) Cooking Sherry, which is but slightly salted that is to say it contains enough salt to remove it from the beverage class and therefore it meets with the government requirements, can transform any dish by its delicate flavor. You see the Italian Vineyard Company mate it and as all old residents appreciate, this concern not only owns and operates the largest vineyard in the world, but their name is synonymous with the best obtainable. It is their Los Angeles address you send for your book of "Treasured Flavors" which don't forget is free and will be mailed free to any address.

Copy or clip this recipe, by the way, if you haven't secured your book, cause you will find it a delectable buffet supper dish as well as breakfast one.

When reheating a pie, put it in a baking dish filled with boiling water and place it on the stove for thirty minutes. Twenty minutes before pie is to be served, put it in the oven to heat the paste; it will be as good as if freshly baked.

One reason why the slip covers made by the West Coast Slip Cover Co. of 1423 W. Eighth (Drexel 6728) are so attractive, is because they are made with the corded finish—this adds to their beauty greatly, and then the workmanship is incomparable so every thing considered you are showing excellent judgment when you have them do your work.

When shoe or slipper linings wear through inside the heel, cut a piece of adhesive plaster to cover both sides of the heel, warm slightly and press firmly in place.

To bottom of dining chair legs glue thin strips of felt to deaden noise and save the hardwood floors or linoleum.

An old clock is made useful in the sick room by setting the hands at the time the patient is to receive the next dose of medicine.

Not only can you reduce by eating just one slice of Busy Bread—which you buy at Young's Market Co., corner of 7th and Union—but you can keep fit in every way. Your health will begin to improve in all ways when you eat it a short time. Now why not phone in or write for a booklet which will give you all the inside information on reducing simply. The telephone number is DUnkirk 2201.

To prevent a blister on the heel when shoes slip, rub paraffin, or soap, on the stocking. In a short time the slipping will stop. If slippers do not cling to the feet while dancing, gum a small piece of velveteen and place it inside the back of each heel. Or, try a patch of adhesive tape.

It doesn't matter what the season is—winter, or summer, warm weather or cold—Hughes Ice Cream is enjoyed at all times of the year because of its super-palatableness. You all are familiar with the good things which go into the making of this ice cream, namely, thick rich cream, fresh fruits and the very best chocolate and vanilla obtainable.

To tighten loose chair-rungs, slightly split end of the rung and insert the end of a thin wooden wedge and press rung in place. The harder it is pressed the more it will tighten.

When you entertain with a buffet supper you, of course, serve among other things, salted nuts? Don't worry over preparing them yourself but go to either location of the California Nut Stores: one is at 804 S. Broadway next to the Tower Theater—the other is at 653 S. Hill, Pantages Theater Bldg. Here you will find not only the finest nuts of every variety but they are the most delicious and ever so fresh—just try them and prove the truth of this assertion.

SOUND AUCTION BRIDGE

by Wilbur C. Whitehead
The World's Greatest Authority...

Each day is published a complete hand processed by Mr. Whitehead. These hands may be played with cards by one, two, three or four players. Fill out a chart of your own and compare it tomorrow with Mr. Whitehead's play. Do this each day and carefully read Mr. Whitehead's explanation, and you will find that your knowledge of the game will progress rapidly. Compare your bidding and play with that of your friends—the comparison may be illuminating.

HAND NO 80

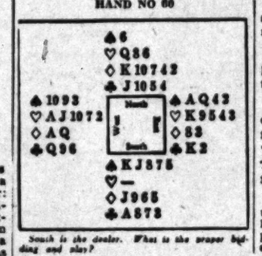

South is the dealer. What is the proper bidding and play?

Record the bids that each player should make, assuming that he does not see any of the other hands.

These hands must not be bid or played "Double Dummy," i.e., as though all four hands were exposed.

NOTE—In recording the Auction, or the play, use "S" for Spades, "H" for Hearts, "D" for Diamonds, and "C" for Clubs. Use "N.T." for No Trumps, "DBL" for double, "REDBL" for redouble.

Mr. Whitehead will answer questions concerning your Bridge problems. Write to him care of this paper, inclosing self-addressed stamped envelope.

Monday's hand to be played by Mr. Whitehead.

Yesterday's Hand as played by Mr. Whitehead

HAND NO. 79

South ♠ QJ2 ♡ 9852 ◇ Q103 ♣ J84
West ♠ A1075 ♡ 6 ◇ AJ972 ♣ A107
North ♠ K986 ♡ KQ3 ◇ 854 ♣ KQ9
East ♠ 43 ♡ AJ1074 ◇ K6 ♣ 9652

The Correct Bidding and Play

THE PLAY

(Bracketed card shows lead to each trick)

Tricks	South	West	North	East	Won by N/S	Won by E/W
1	S7	SA	(S6)	S9		1
2	H2	(HK)	H3	HA		1
3	H5	C7	HQ	(H4)		1
4	D3	D2	D4	(DK)		1
5	D10	DJ	D5	(DA)		1
6	DQ	(DA)	D8	C2		1
7	H8	(D9)	C3	S4		1
8	H9	(D7)	S8	C5		1
9	C4	(CA)	CQ	C6		1
10	C8	(C10)	CK	C9	1	
11	CJ	S5	(HK)	H4	1	
12	SQ	S7	(S9)	H7	1	
13	(S2)	S10	S8	(H7)	1	
				Total Tricks Won	4	9

	Declarer	Opponents
Last Score	30	
Former Score	40	

THE BIDDING

South Bids	West Bids	North Bids	East Bids
Pass	1 D	DBL	1 H
Pass	1 NT	Pass	Pass
Pass			

Final Bid 1 NT Played by West.

Salient Points of the Bidding

West correctly bids one Diamond instead of No Trump because of his worthless singleton. North's strength and distribution warrant his informatory double. East, holding practically as good as an original Heart bid, correctly shows this suit over the intervening double. Hearts being West's weak suit, West then goes to one No Trump. North, not being strong enough to double positively passes.

Salient Points of the Play

Trick 2. Since North doubled without holding an Ace he should have the King and Queen of Hearts to justify the double. Hearts must be led twice while the Diamond reentry is still in Dummy. If two Hearts are made, then the Diamond finesse, if successful, will win the game.

Trick 12. North leads a low Spade in preference to the King, as his partner is marked with the Queen, the Jack having forced the Ace on the first trick.

(Copyright, 1927, Republic Syndicate, Inc.)

HEALTH and DIET ADVICE

by Dr Frank McCoy
author of "The Four Feet to Health"

Dr. McCoy will answer personal questions on health and diet, addressed to him, care of The Los Angeles Times. Inclose stamped, addressed envelope for reply.

Dr. McCoy's menus suggested for the week beginning Sunday, the 29th inst.

Sunday—Breakfast: Poached egg on Melba toast, stewed figs. Lunch: Baked potato, spinach, string beans, celery. Dinner: Roast chicken, cooked cucumbers, asparagus, molded salad of carrots, peas and cucumbers, pineapple snow.

Monday—Breakfast: Wholewheat mush with milk or cream. Lunch: Cooked celery, pumpkin, shredded raw cabbage. Dinner: Vegetable soup, Salisbury steak, cooked tomatoes, carrots, celery and nut salad, stewed apples.

Tuesday—Breakfast: Coddled eggs, Melba toast, stewed apricots. Lunch: Corn bread, okra, cauliflower salad. Dinner: Leg of mutton, cooked lettuce, baked ground beets, celery. Jello or Jell-Well.

Wednesday — Breakfast: French omelet, waffle, stewed raisins. Lunch: Macaroni, cooked beet tops, head lettuce. Dinner: Vegetable soup, roast beef, cooked squash, McCoy salad, baked pear.

Thursday—Breakfast: Wholewheat muffins and peanut butter, stewed prunes. Lunch: Stewed corn, baked parsnips, salad of raw spinach. Dinner: Broiled lamb chops, cooked oyster plant, cooked string beans, stuffed celery, apple whip.

Friday—Breakfast: Coddled eggs, small piece of ham, retoasted shredded wheat biscuit. Lunch: Cooked carrots and peas, Turnip cup salad. Dinner: Baked white fish, cooked spinach, cooked salad of sliced tomatoes, beets Jello or Jell-Well without cream.

Saturday — Breakfast: Oatmeal with milk or cream. Lunch: Baked potato, asparagus (canned,) salad of shredded raw cabbage. Dinner: Broiled steak with mushrooms, cooked lettuce, tomato-spinach-asparagus salad, ice cream.

"Turnip Cup Salad: Peel and scoop out the centers of medium-sized turnips and place in steamer, or in small amount of water in one of the heavy aluminum pans, and cook until tender. Remove from fire and allow to cool. When ready to serve, fill with a mixture of chopped cabbage, celery and parsley and a tomato cut into small pieces. Serve on crisp lettuce.

I receive hundreds of letters daily from readers asking me to give them the basic few rules of proper food combinations. I have therefore prepared a special brief article on this subject. You can obtain this by writing to me care of this newspaper. Ask for my article called "Food Combinations."

QUESTIONS AND ANSWERS

Question: Mrs. J. F. K. asks: "Will you tell me if hot baths are harmful to varicose veins? Also is it advisable to wear an elastic bandage, and how should it be worn, evenly or criss-crossed?"

Answer: Hot applications will relieve the pain from varicose veins, but it is much better to always use cold applications, with wet, cold cloths or with ice. This will shrink the veins more to their normal size. If plenty of ice treatment is used it will not be necessary to wear an elastic stocking or bandage. However, if the bandage is used it should be put on criss-crossed.

Q.: J. D. asks: "What do you consider as really the most important food elements?"

A.: Protein is the most important substance used in the building of the body. An ample amount in the daily fare is of the utmost importance in order to effect repairs in the cell structure and muscles, and to bring about the necessary changes in the cells themselves. These cells cannot be replaced or built up with any other substance any more than the wornout parts of an engine can be replaced with gasoline.

Divorce Asked From R.C. Ceder, Film Director

Ralph C. Ceder, film director and scenarist, is charged with cruelty in a suit for divorce filed yesterday by Elizabeth Ceder, whom he married a little more than a year ago.

Mrs. Ceder, on driving to his studio one day, found him sitting in an automobile "petting" with an unnamed girl, she said. He also had drunken parties in their home, and one night he came home intoxicated and dragged her out of bed, threw her on the floor and choked her, it is charged.

The couple separated last Saturday, according to the complaint. Mrs. Ceder relates that Ceder earns a salary of $650 weekly as a director, and further sums as a scenarist. She asks alimony of $175 a week.

OFFICIALS OF ESPEE VISIT PORT TODAY

Transportation Needs of Los Angeles Being Studied by Group of Visitors

Visiting traffic officials of the Southern Pacific, including J. T. Saunders, freight traffic manager, F. S. McGinnis, passenger traffic manager, and E. W. Clapp, traffic manager, will visit the harbor and industrial district today as part of their plan to familiarize themselves with the transportation needs of Los Angeles.

Meeting here for a three-day conference on the efficient handling of the increasing freight and passenger business to and from the West the visitors spent yesterday and the day before conferring on transportation problems. The visitors include district and general agents from all over the country.

Co-operative methods of working with the Chamber of Commerce in its task of locating industries, finding raw materials and marketing assistance will be outlined.

Girl Will Try to Identify Her Attacker Today

Audrey Fay Cross, 12-year-old schoolgirl who was attacked by a red-haired man in Laurel Canyon on the 13th inst., will attempt today to identify a suspect now in custody at the City Jail. The man, who gives his name as Mickey O'Day, 21 years of age, and whose description is similar to that of the assailant of the girl, was taken into custody Thursday evening at 226 East Third street, on complaint of T. Makamura, proprietor of the rooming-house at that address.

Makamura called police when O'Day attempted to leave the place with a suitcase said to belong to another guest. After he was booked on suspicion of burglary, it was found that he is wanted in Abilene, Tex., according to police. He is said to have escaped from the epileptic colony there five days after he was confined to it on September 4, 1926.

CHEF WYMAN'S Suggestions for TOMORROW'S MENU

Every Tuesday and Friday at 1:30 o'clock Mrs. A. L. Wyman will conduct a class and demonstration of good cookery in the lecture room of the Southern California Manufacturers' Exhibit, 130 South Broadway.

Breakfast
Fruit and Raisins
Cereal, Sliced Broiled Ham
Maple Syrup
Coffee

Dinner
Cream of Celery
Stuffed Olives
Chicken a la Chipolata
Boiled Onions Glazed Onions
Head Lettuce, French Dressing
Peach Pie a la Mode
Coffee

Supper
Welsh Rarebit and Eggs
Open Ham Sandwiches
Stewed Figs with Bananas
Coffee

CHICKEN A LA CHIPOLATA

Cut up a goose, clean and wash it with a nicety accompaniment. Line a dish of pork, add two cups sliced onions, and a cup of parsley, lay the goose on top of these, pour in hot water, and one bay leaf, and salt, bring to the boiling point, and skim until clear the stock, remove all from the top, and boil fur ther. To half a cupful of this add a cupful of brown sauce and a little of the bird and garnish with braised celery and glazed onions.

SWEET POTATOES

Wash and scrape sweet potatoes, cut in halves lengthwise, put in a dripping pan, add a few pieces of butter, one cupful of chopped nut meats, six tablespoonfuls of sugar, a little nutmeg, salt, and enough water to cover the potatoes until soft. Remove potatoes and mash smooth, adding more spices and nutmeats if desired, roll in flour, and fry in hot shortening until brown.

BAKED CHICKEN AND EGGS

Six hard-boiled eggs, two cupfuls of chopped cooked chicken, one and a half tablespoonfuls of butter, three and a half tablespoonfuls of flour, one-fourth teaspoonful of pepper, one-half cupful of dried bread crumbs, mixed with one tablespoonful of melted butter, two cupfuls of chicken stock.

Chop the eggs fine, make a sauce of the butter, melted; then mixed with the flour and seasoning and the stock, which should be added gradually; after it is boiled, add half to the eggs and the rest to the chicken; arrange in alternate layers in a buttered baking dish, cover with the crumbs and bake a half an hour in a moderate oven. Cold cooked veal may be used if desired.

BAKED APPLE AND BANANAS

Six large red apples, one cupful of corn syrup, one tablespoonful of butter, two bananas, six marshmallows

Wipe, pare and core the apples, place in a pan and add the syrup and butter, simmer slowly, turning the apples frequently until they are tender but hold their shape. Remove to a casserole, insert one-quarter of a banana in each apple, place a marshmallow on top, pour the syrup around and bake until the marshmallows are puffy and brown.

Mrs. Wyman does not reply to letters, but requests for recipes are answered in the department PRACTICAL RECIPES published every Tuesday.

PAVING PETITIONED

The paving of Shenandoah street from Gregory street to Pico Boulevard has been asked of the City Council by property owners, the pavement to be six-inch cement concrete.

NANCY PAGE

Nancy Sews Industriously on Tiny Kimonos

By Florence La Ganke

The long winter afternoons were just the thing for Nancy. Once a week she went to the prenatal class. And at least two afternoons a week found her sewing in front of the open fire. Joan played contentedly at her feet and asked her what she was making. "Some kimonos, ducky, for a new cousin." Joan looked the kimonos over with a critical eye and picked out the flowered challis one as her favorite.

One kimono was made of white flannelette with a turned back band forming cuff and front closing. This band was buttonholed in blue washable silk. The flowered and dotted challis kimonos had narrow bindings of plain color. The white flannel one was feather stitched in blue. They all tied with washable ribbons. Being cut roomy they would slip over night gowns or simple slips. Peter thought they were the prettiest things Nancy had ever made. "Wait until you see a little slip I'm going to make. That will be just sweet."

Nancy was interested in more than sewing. The whole subject of Child Care was her concern. Write to her, care of this paper, inclosing a stamped, self-addressed envelope. Ask for her leaflet on Child Care.

(Copyright, 1928, Publishers' Syndicate.)

INCENTIVE TO WIN BOUT FOR SAMMY

Boxer Sentenced to Pay Fine for Speeding if He Loses Fight to Hudkins

Sergt. Sammy Baker, welterweight pugilist who is scheduled to cross gloves with Ace Hudkins in New York next month, was given an additional incentive to win that battle by Municipal Judge Valentine yesterday.

Baker was charged with driving thirty-five miles an hour in a twenty-mile zone at Virgil avenue and Burns street. Found guilty of that offense, the boxer was fined $25 by Judge Valentine.

"But I'll suspend payment of the fine until after your contest with Hudkins on February 17," the court told Baker. "If you win, you won't have to pay the fine, but if you don't I'll expect you to send a check for $25."

Baker promised to do his best to win or to pay the fine promptly if the Ace proves too strong for him.

GARBAGE MEN ASK RISE

The city garbage collectors have asked the City Council for a 20 per cent increase in wages and for an eight-hour work day.

YOUR BABY and MINE

By Myrtle Meyer Eldred

Mrs. Eldred will be glad to answer all questions pertaining to babies and children. A stamped and self-addressed envelope, forwarded to this office, will bring a personal reply.

SITTING AND WALKING AT EARLY AGES NOT ADVISABLE

Despite reiterated warnings that children should never be shoved into new periods of development but allowed to grow into them naturally, we have daily letters asking me how a baby shall be taught to sit up and to walk. Babies do not have to be "taught" these arts. We are sitting and walking "animals" and when a child arrives at the proper age and has been rightly fed, and has had the opportunities to develop his muscles, he will sit up alone and without support and he will walk without being taught.

A baby should be placed on a wide bed when young, and later on the hard floor so that he will have a chance to exercise all of his muscles by rolling from side to side, digging his heels into the bottom of the bed and hunching backward; lying on his stomach and raising his head so that he may learn how to balance it; and pressing his feet against the unresisting surface of the floor. Propping a baby in a chair and allowing him to sit there slumped between pillows, with his poor little heavy head falling forward on his chest, is no exercise in learning to sit up. What the baby needs is the opportunity for free movements and the right food to nourish him and he'll acquire new abilities faster than the mother can think them up, or prepare for them.

At nine months he should creep, but not walk. Thin babies may be staggering around at nine months but they should not be encouraged to do this. Exercise the baby's feet get in creeping is essential for walking. It makes no difference in what manner he creeps just so he does it. The floor is better for a good job of creeping than a bed which is too soft. Let him pull himself up and down in his bed. Next summer put him barefooted in a pile of sand and bury objects in the sand which he can dig up with his bare toes. This is a modern method of exercising the foot muscles and preventing flat feet.

Soft shoes are the right type for early walking. The baby's foot needs to be protected on the sole, but the muscles need perfect freedom and this cannot come when the baby's foot is tightly held in stiff soled shoes.

LUBITSCH, DIRECTOR, NAMED IN TAX LIEN

Ernst Lubitsch, motion-picture director, residing in Beverly Hills, was named in a Federal income-tax lien filed yesterday by Collector of Internal Revenue Welch. It is charged that he owes the government $4885.05 additional taxes for 1923. A lien for additional taxes for 1922, amounting to $18,484.48, was filed against the Industrial Engineering Company of Pasadena.

The New Kerchief Frocks

...Newas the morning!

...And in spite of their newness — they're priced at the same margin as though we were wholesaling them to the stores on Broadway and on Seventh Street.

...There are plenty of styles to suit all tastes — and the quality of the materials and workmanship will astonish those who know the most about garments.

...The dresses are in plain colors — some sombre, some gay .... the kerchiefs are in vivid printed designs.

...Other wonder dresses at $6.75 to $18.75

$8.75

Milton G. Cooper & Son
9th & Los Angeles
Selling direct to the public
Cash and Carry

Perfect Health

According to the records of earliest history of the world, man ate meat "from male animals of the first year" and lived to the ages of 500 to 1000 years.

In a recent survey among representative doctors throughout Southern California, 97% of them stated that *good* meat is absolutely necessary in man's diet if he would have perfect health.

YOUNG'S (Y) STEER BEEF AND MILK LAMBS *DAILY* TOP THE LOS ANGELES MARKETS

"Swiss Knight" Gruyere Cheese

—imported—*perfectly delicious!* Soft and creamy, with a flavor indescribably appealing. Keeps indefinitely because wrapped in individual portions. "Swiss Knight" is the *original* "Petit Gruyere."

VERY FANCY DRY-PICKED POULTRY SATURDAY

Young Hen Turkeys —9 to 11 pounds....lb.	47c
Young Tom Turkeys —12 to 18 pounds....lb.	49c
Leghorn Hens 3 to 3¼ pounds....lb.	35c
Hams—Young's Best —whole or half....lb.	27c
Roast of (Y) Spring Lamb —shoulder....lb.	22c
Pork Roast —loin or rib....lb.	25c
Shoulder of Pork —sold whole piece only....lb.	18c

Young's Market Company

Retailers . . Wholesalers . . Hotel Purveyors
No Charge for Delivery . . DUnkirk 2201

MILLIONS OF POUNDS USED BY THE GOVERNMENT
Same Price
25 ounces KC Baking Powder for 25 cents
for over 35 years
GUARANTEED PURE

Henry E. Huntington Library and Art Gallery Opened to Public

ONE of the most important events in the cultural history of Southern California took place yesterday with the opening to the public of the Henry E. Huntington Library and Art Gallery at San Marino, in which are housed the [illegible] less artistic treasures collected by the late millionaire philanthropist. Among the treasures bequeathed to the public are the finest collection of English paintings in the world, and a collection of literary and historical [illegible] scripts, documents and books second in its completeness only to the British Museum collection. Visitors will be admitted to the library and art gallery in the future on Mondays, Wednesdays and Fridays from 1:30 to 4:30 p.m. The pictures on this page show the founder, the late Henry E. Huntington, the library and a few of the many art treasures contained in the gallery.

The Late Henry E. Huntington.

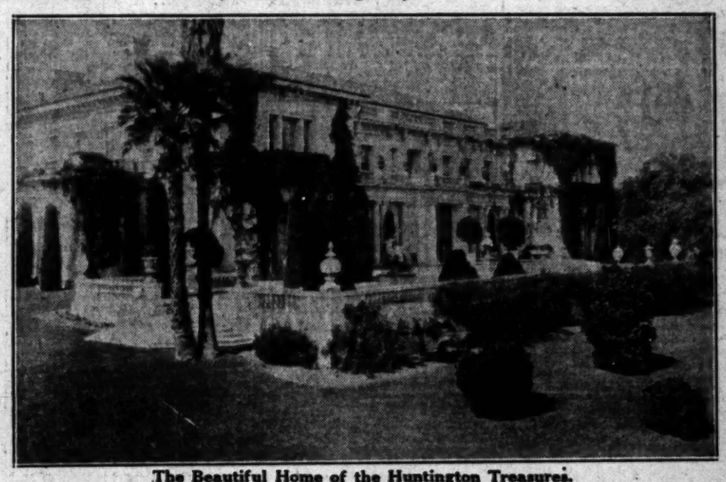

The Beautiful Home of the Huntington Treasures.

"Mrs. Bedford and Her Son"—John Hoppner.

"Miss Sarah Moulton Barrett"—Sir Thomas Lawrence.

"Georgiana, Duchess of Devonshire"—Sir Joshua Reynolds.

Thomas Gainsborough's Famous "Blue Boy."

"Mrs. Siddons"—Sir Joshua Reynolds.

"The Beckford Children"—George Romney.

"Mrs. Penelope Lee Acton"—George Romney.

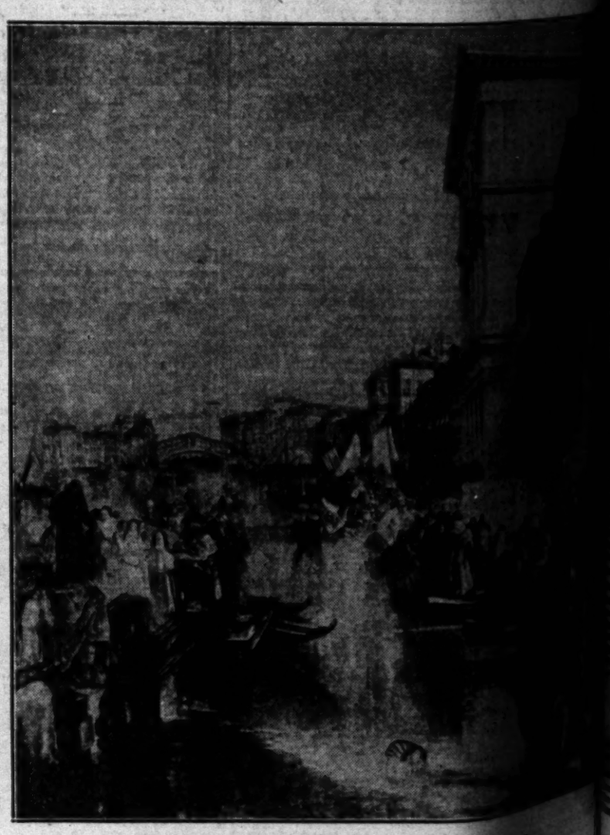

"The Marriage of the Adriatic"—J. M. W. Turner.

to Public

an Marino, in which are housed the match-
llection of literary and historical
nd Fridays from 1:30 to 4:30 p.m. Photo

ford and Her Son"—John Hoppen

enbach
ld Hack
dding Ties

iddens"—Sir Joshua Reynolds.

tic"—J. M. W. Turne

Tris Speaker May Sign With Montreal Club

SPORTS
The Los Angeles Times

SATURDAY MORNING, JANUARY 28, 1928.

RMY HEAD REJECTS OLIVE BRANCH IN NAVY ROW

LINGS IS ACK OF DEAL

"Miracle Man" Seeks ...ke for Royals

...r Outfielder is in ...ssible Mood

...d Sox and Mack ...y Make Bids

..., Jan. 27. (AP)—George ...ger of the Montreal ...e International League,

...t given up hope of ..." he said. "Although ...t both the Boston ...d the New York Giants ...s field for the outfielder's ...onnie Mack of the Phila... also has expressed ...n Speaker if satisfac... could be agreed ...

...nenbach
...ld Hack
...dding Ties

...ill, by the News, New York)

...n, Jan. 27. (Exclusive) ... who not so long ... world's light-heavy... champion and quit fighting fighters after his last disastrous battle with Jack Delaney in Chicago, has signed up for another battle — this time with his little Irish wife.

Berlenbach served his wife, Mrs. Rose Anne Riley Berlenbach, whom he married in Los Angeles only last April, with summons for annulment of ... Thursday. It was ... rushed to their big home ... Manor, and bolted all the ... her. With only $3 to ... through her husband ac... fortune of at least ... his fighting career, ... was forced to ap... food and shelter. ... and father are to ... me happened," said ... today. "They never ... me 'high hat' and a ... and said I married Paul

... Page 10, Column 7)

...LER FEARS THE WORST IF ...LIE STRIBLING IS GIVEN ...OTHER LAST CHANCE IN RING

...OOK PEGLER

...n, Jan. 27. (Exclusive)— ... comes from Miami, ... shooting knocked out

... understood that this ... absolutely, five-star, ... final last chance ... did not make good he ... hear any more last ... did not make good. In ... three years, every ... has been given a last ... great hero has been

more boresome than he was in the last previous last chance and when you consider that in his first last chance he was almost as bad a bore as Michael McTigue was at his worst, you derive some idea as to how bad Willie came to be.

It is strange that Willie should have had so many last chances. Other prize fighters have come into New York, fought ten times as entertainingly as Willie Stribling ever did at his best, and have been jeered out of town. Yet, Willie has been invited back again and again to fight main events in the ball parks and the big house with an apology as his only recommendation and another apology as his only requital of this progressive forgiveness.

It is a coincidence that Willie Stribling was invented, as you might say, and started on a career of gradually more awful prize fights by the man who in his way was generally acknowledged to be the world's worst prize fighter, Michael McTigue. When Michael held the light-heavyweight championship of the world, Willie was comparatively new to the

(Continued on Page 10, Column 3)

AVIES POST FORFEITS

...n, Jan. 27. (AP)—Jack De... light heavyweight cham... ...ney, New Zealand ... ...ed with the New York ... ...ion today for their fifteen-round bout March 1 at Madison Square Garden.

The checks were posted in accordance with the new ruling made by the committee demanding a $5000 guarantee of appearance by fighters involved in major bouts.

Mrs. Pressler Cops Golf Event

FOOTHILLERS ANNEX TITLE

Hollywood Tossers Capture Fourth Championship

Jefferson Downed in Final Game by 35-14 Score

Toilers Cop Second Place by Trimming Franklin

VARSITY

	W.	L.	Pct.
Hollywood	6	0	1.000
Manual Arts	5	1	.833
L. A. High	3	3	.500
Lincoln	3	3	.500
Polytechnic	3	3	.500
Franklin	1	5	.167
Jefferson	0	6	.000

Yesterday's Results

Hollywood, 35; Jefferson, 14.
L. A. High, 34; Lincoln, 26.
Manual Arts, 35; Franklin, 12.

LIGHTWEIGHTS

	W.	L.	Pct.
Manual Arts	5	1	.900
Polytechnic	5	1	.900
Lincoln	5	1	.900
Hollywood	3	3	.500
L. A. High	2	4	.333
Jefferson	1	5	.167
Franklin	0	6	.000

Yesterday's Results

Hollywood, 25; Jefferson, 13.
Lincoln, 27; L. A. High, 24.
Manual Arts, 28; Franklin, 13.

BY EDWARD LAWRENCE

Coach Willyum Paige's Hollywood caraba flingers hung up a record for the City League to shoot at yesterday afternoon when they annexed their fourth consecutive basketball championship by trimming Jefferson, 35 to 14, in the Foothiller gym.

Starting out the season with a victory over Manual Arts, Hollywood's proverbial rival, the Redshirts swept through the season undefeated. Capt. Clem Sultenfuss, diminutive forward, was the outstanding player developed this season and his brilliant work featured the Foothillers' playing all season.

Coach Carence Duhm's Jeffersonians, with five defeats chalked against them, played their last game with chips on their shoulders and for three quarters battled the Hollywood quintet all over the court. The score at half-time favored Hollywood, 11 to 9, and the third quarter ended with the Redshirts holding a slim 18-to-14 lead.

Coming back with a bang in the fourth quarter the Foothillers ran wild to hit the bucket for seventeen digits while Jefferson failed to score. Sultenfuss was again high-point man with 9 digits, Don Noyes, Jefferson forward, tied with Ernie Hutchison and George Bloedel for second honors with six points.

In the preliminary game Coach

(Continued on Page 10, Column 1)

A DUCHESS OF SWAT!

Mrs. Harry Pressler, youthful San Gabriel Club celebrity, hurdled a brilliant field with a snappy 78 at California yesterday to win low-gross honors in the two-day feminine invitational sponsored anntially by the Culver City organization. In addition to annexing the women's western title in her first start last summer, the youthful matron picked up two matches in the national open and later copped a like number of high-powered clashes in the Canadian open. Mrs. Pressler represents the class of west coast women golfers and is a topheavy favorite to cop all major competitions in this vicinity—for years to come.

WESTERN CHAMP IN GREAT FORM

Scores 78 to Hurdle Field in California Event

Two-Day Card of 163 Gives Star Nine-Shot Margin

Mrs. Gregg Lifur is Second in Home Club Feature

BY BILL WISE

Mrs. Harry Pressler of the San Gabriel Club—by strokes the best woman golfer on the West Coast—reeled off a snappy 78 at California yesterday for a 36-hole aggregate of 163 to annex low gross honors — and a lot of unalloyed glory in the two-day feminine invitational, sponsored annually by President Johnny Reid's Culver City golfing emporium.

Mrs. Pressler's mark of 78, came within one shot of tying the California course record, established by Mrs. Gregg Lifur, of the home club, several days ago, but there should be no direct comparison between the two brilliant cards.

The women's southern champ was yesterday unable to better her initial 86 of Thursday but the resultant 36-hole aggregate of 172 won second low gross honors—but barely managed to nose out Miss Marjorie Kirkham, also a youthful member of the San Gabriel club—who flashed home with a fine 84 yesterday for a two-day medal of 173.

Mrs. Pressler's triumphant tour yesterday started with a perfectly played par 4 on the first. Where she was forced to expend forty-one shots for the first nine holes Thursday, Mrs. Pressler found yesterday that she required but 38, two over a stiff men's par.

California greens yesterday were fast—even faster than when the feminine classic got under way Thursday, but Mrs. Pressler stroked carefully for a 40 coming home and rimmed the cup in the eighteenth green in a perfectly played try that would have resulted in a 77—and under the direct fire of a lot of high-class competition.

Mrs. Pressler may not win a lot of major events in the future, but the chances are—first the Midwinter—then the Southern, and finally, the State championship crowns are going to tumble right into her bag—which is no adverse reflection upon the ability of either Mrs. Gregg Lifur, or Mrs. Dan Jones—Southern and State titlists, respectively. If Mrs. Pressler ever learns to fight like Mrs. Lifur—Southern California will rightfully boast of the very finest woman golfer in the world.

Mrs. Roy Green, California Club golfer who scored an 83 to lead the first-day field—found a lot of trouble yesterday and was forced to acknowledge a 93—but Mrs. Green will continue to do better.

Scoring yesterday was much better, as a whole, than on Thursday. Mrs. Mark Steele, Mrs. J. C. Owens, Mrs. Ike Wentworth, Mrs. Willie Hunter, Mrs. A. C. Lillie, Mrs. Paul Jones and Mrs. E. F. Stanton, while she didn't better her initial medal, deserves much credit for being physically able to play through thirty-six holes, but that won't be for long. Mrs. Paul Jones, Mrs. Charles Delaney and many others

(Continued on Page 10, Column 6)

OREGON VERSUS CALIFORNIA GOLF MATCHES START TODAY

DEL MONTE, Jan. 27. (AP)—George Von Elm and Jack Neville of California will tee off against Frank Dolp and Dr. O. F. Willing of Oregon on the Pebble Beach golf course here tomorrow in the Oregon vs. California team matches.

Dr. Paul Hunter and George Ritchie of California will pair against Rudie Wilhelm and Chandler Egan, Oregon, in the second four-ball match of the interstate links competition with the winners in each 36-hole match scoring one point in the Oregon-California team matches.

On Sunday there will be singles matches, and the results of the singles will probably determine the result of the interstate competition.

RABBIT PUNCHES

BY PAUL LOWRY

MISTER WILLIAM HICKMAN PICKENS, self-styled champion accelerator of public sentiment, is about to burst forth in all his manly glory. He is tuning up his typewriter to tell the world about C. C. Pyle's 3400-mile bunion race, which gets under way from our fair city along about the Ides of March.

A lot of folks have been wondering about this great road race classic, and Wild William, who is associated with C. C. as a disseminator of information on the subject as well as a gatherer of the shekels, is not going to keep them long in doubt.

* * *

In the first place Wild William says there are no altruistic motives back of the staging of this novel road derby.

Conservatively speaking, "Cash and Carry" Pyle expects to rake in a cool $250,000 on the race. If there is altruism in that then golf is an old man's game.

* * *

But the part that will interest a palpitating public most is just how this 3400-mile hop by foot will be staged. It will not be a go-as-you-please race. It will be run by controls, averaging a 55-mile leg per day with the runners given until midnight to finish each day. All contestants will start at the same time next morning.

And the winner, of course, will be the man who finishes in New York with the best elapsed time. In other words the victor is the guy who can step off a fast 55-mile hop every day and keep it up for as many leaps as it takes to get to New York.

* * *

Pyle collected $100,000 in advance for routing his race over a certain highway. Each one of the towns where his caravan stops is a contributor.

A go-as-you-please race would deprive "Cash and Carry" of these emoluments, and he is naturally more interested in the gathering than in the race.

* * *

Incidentally by-products which include the grub eaten by the runners, the shoes they wear, the coffee they drink, the liniment they use, eye-shades and other devices will furnish Pyle with another source of revenue from manufacturers who will want to capitalize on the advertising to be gained from the race.

In addition there is the promise of a gigantic carnival which the sentiment accelerator, Mr. Pickens, has dangled before the natives of Peach Springs and other bustling metropolises on the road East. Revenue from this? Oh, certainly.

* * *

Wild William says Tex Rickard drew $380,000 into Madison Square Garden for the last six-day bike race and that Tex was limited only by the size of his building. "The sky is the limit with Pyle," says the sentiment accelerator.

"His take from the Derby itself will be $250,000, and he will gain as much more from exhibition races by the winners, who are under contract to Pyle for two years. They will run in New York and other big cities of the country. And take it from me, $150,000 for the football game between Red Grange and George Wilson in the Los Angeles Coliseum."

Yes, William, we all knew that.

EMANUEL WHIPS LOHMAN

San Franciscan Scores Two Knockdowns to Cop Verdict Over Game Foe at Legion

Armand Emanuel, San Francisco's bid for Gene Tunney's crown, won another fight at Hollywood last night when he decisively defeated Joe Lohman in a ten-round main event.

The Bay City heavyweight had Lohman on the floor twice, once in the second round for a nine count and again in the third round for a six count. Both knockdowns were the result of stiff right crosses to the chin.

Lohman, however, stood up grimly under a hard pounding and lasted the route through sheer pluck. He was wobbly in the eighth round when Armand clipped him with another stiff right to the whiskers, but managed to hang on until the bell.

In the six-round semifinal go, Don Patrick Dougery, a substitute for Andy Mitchell, decisive-

(Continued on Page 10, Column 5)

Gene Tunney is Likely to Sign Monday

BY JACK FARRELL

MIAMI BEACH (Fla.) Jan. 27.—Business of major pugilistic importance will be transacted in this vicinity within the next few days. And indications are that if Gene Tunney, heavyweight champion, intends to sign to fight twice for George L. Rickard this summer, he will do so not later than Monday.

That Tunney doesn't intend to play a lone hand in his final dickerings or bickerings, as the case may be, with Rickard when they meet to consummate negotiations that were started several weeks back at a private conference held at the Union League Club in New York, developed last night when Tunney sent for Billy Gibson, his manager, direct-

(Continued on Page 10, Column 3)

TYRUS SPURNS FAT OFFER

ATLANTA, Jan. 27. (AP)—The Journal said today in a special story from Augusta that Ty Cobb has rejected an offer of $25,000 to play in the outfield for the Atlanta club of the Southern Association. The story said Cobb would not play ball this season. Bell J. Spiller, owner of the Atlanta club, could not be reached for comment.

SEES NO GOOD OF CONFERENCE

Maj.-Gen. Winans Won't Meet Admiral Nulton

No Prospect of Clearing Way for Service Game

Naval Academy Chief Says He Stands Pat

SOS COOLIDGE!

WASHINGTON, Jan. 27. (AP)—President Coolidge will be asked tomorrow to use his influence toward healing the breach in Army-Navy football relations. Representatives Britten, Illinois, and Fish, of New York, who have been active in a so far unsuccessful effort to get the athletic authorities of Annapolis and West Point into agreement will call on the White House and urge the President to take a hand in the case.

WASHINGTON, Jan. 27. (AP)—Maj.-Gen. Winans, commandant at West Point, has rejected a proposal that he confer in New York February 1 with Rear-Admiral Nulton, superintendent of the Naval Academy, in an effort to clear the way for an Army-Navy football game next fall.

The military headquarters' refusal to participate in such a conference was announced tonight by Representative Fish of New York who, with Representative Britten of Illinois, a member of the House Navy Committee, had suggested the conference in an effort to break the deadlock between the two service schools.

Mr. Fish said he received a telegram from Gen. Winans in which he took the attitude that "there would be no advantage in the conference."

CONFIRM REJECTION OF PROPOSED CONFERENCE

WEST POINT (N. Y.) Jan. 27. (AP) Official circles at the United States Military Academy tonight confirmed that Maj.-Gen. Winans, commandant at West Point, had rejected a proposal to confer with Rear-Admiral Nulton of the Naval Academy at a conference in New York February 1, but took issue with the announcement by Representative Fish in Washington, saying Gen. Winans intimated "there would be no advantage in the conference."

Seating Plans Announced for Outdoor Fight

Plans for seating the crowd at Wrigley Field for the George Godfrey-Paulino Uscudun heavyweight battle on February 28 were announced yesterday by the Olympic management as the tickets were ordered from the printer.

One feature of the tickets is that each will bear the number of the gate at which the purchaser must use the same as admission to the football stadia. Also every ticket, the general admission as well as reserves, will carry an identification stub.

With each ticket purchased a diagram of the seating arrangement and gate numbers will be distributed.

Promoter Jack Doyle will follow the same general plan he used in staging outdoor shows at Mater ball park. General admission $1 seats will be in bleachers that flank the infield reserves. Circus seats, known as "blues," will be secured.

The bleacher section will be separated from the reserves by a wire fence to discourage any attempts to shift locations during the battle.

The top-priced $5 seats are the infield ringsides, the front boxes in the stands and the first few rows of the upper deck. The remaining grandstand seats are the $2 and $3 seats.

The ring will be pitched over pitcher's box to give everyone in the stands a fair break in seeing the battle.

The tickets will not be available until some time next week.

SENATORS SELL McGEE TO LITTLE ROCK CLUB

SACRAMENTO, Jan. 27.—Lewis Moreing, owner of the Sacramento Coast League club, today announced the outright sale of Frank McGee, first baseman, to the Little Rock club of the Southern League. McGee was purchased last year from the Peoria club of the Three Eye League. He failed to hit in the coast circuit.

The purchase of Earl Sheely, hard-hitting first sacker from the Chicago White Sox made it necessary for Moreing to sell McGee. "Curly" Gardner, a recruit, will be carried as relief man to Sheely.

WILSON TO USE PASSES

Wildcat Leader Plans to Try to Beat Friedman at His Own Game

George Wilson hopes to beat Benny Friedman at his own game tomorrow afternoon at Wrigley Field. The former Washington grid star plans to open up with a counter-aerial attack on Benny and his Bulldogs, which ought to make the game more exciting than any played here this season as Friedman's passing game is as good as any invented.

Wilson is a fine passer himself, shooting the ball like a bullet at short or long distances. He is a triple-threat performer as he does the kicking for his team, so Friedman won't know what to expect when George goes into the back position.

Wilson has the redoubtable "Rabbit" Bradshaw on his squad and Jim-

(Continued on Page 10, Column 2)

TROJAN QUINTET TAKES ON PACIFIC TOSSERS TONIGHT; FOUR OTHER GAMES CARDED

College of Pacific at Southern California pavilion.

U.C.L.A. at Whittier.

Caltech at Occidental.

San Diego at Pomona.

Redlands at LaVerne.

Five basketball games are on tap tonight, with the Southern California-College of the Pacific game the lone struggle of the lot. The two teams play at the Trojan pavilion.

Leo Calland's charges defeated Pacific in the north some weeks ago and should repeat here tonight, although not without some trouble for the visitors have a good team.

U.C.L.A. is playing a non-conference game with Whittier. The Bruins and Poets split even in a two-game series last year and tied for the Southern Conference championship. There is little to choose between the two squads tonight.

Occidental should have no difficulty disposing of Caltech. The Tigers look ripe to continue right on through to their first game with Whittier, which will be a title-deciding contest.

San Diego and Pomona are very evenly matched and the team getting the most baskets will win.

Redlands and LaVerne are likewise a toss-up, with odds slightly in favor of the Leopards because they will be playing on their home court.

Bomb Named Ring Inspector

W. H. Bomb, former automobile salesman, yesterday was appointed chief inspector of the State Athletic Commission under Commissioner James Woods.

The new man will open an office in the Sun Finance Building Monday, and will take over the duties which have been handled by Frank Denison from Commissioner Strelinger's office in Hollywood.

The latter will maintain his office, but all licenses will be issued from the downtown office. Strelinger, it is understood, will have charge of the San Diego territory and other districts outside the city.

Coach Bill Paige's Hollywood Cagers Win City League Basketball Championship

REDSHIRTS COP FOURTH TITLE

Jefferson Downed in Final Game by 35-14 Score

Toilers Take Second Place With Franklin Win

L. A. High Upsets Lincoln in Final Contest

(Continued from Ninth Page)

Merrill M. Bailey's Hollywood lightweights defeated the Democrat babes, 25 to 13.

The line-ups:

VARSITY

Hollywood (25.)		Jefferson (14.)
Saltonstall (9)	F.	Hacksworth (4)
Lewis (4)		
Forbes (10)	F.	Noyes (6)
Hutchison (6)		Gonzales
Wessel (6)	C.	Hayes
Hunt	G.	Moore (1)
Green (5)		Pierrow, Chaver
Lembke	G.	Von Bulow (3)
Sherry, Bartosch		

SCORE BY QUARTERS

Hollywood	7	4	7	17—25
Jefferson	3	6	5	0—14

Officials—Referee, Tipton; umpire, Frampton.

LIGHTWEIGHTS

Hollywood (32.)		Jefferson (13.)
Yeager (7)	F.	Brownstein
Watkins (2)		Cohen (4)
Dick	F.	Shorer (2)
Bistoni (13)		
Campbell (3)	C.	Sexton (6)
Lee		
Wilson	G.	Turner
Bimler (1)	G.	Darsnger

SCORE BY QUARTERS

Hollywood	3	11	9	3—25
Jefferson	0	5	1	7—13

Officials—Referee, Frampton; umpire, Tipton.

ROMAN TOSSERS TRIM LINCOLN, 34-26

Coach "Happy" Hemsath's battling Los Angeles High varsity basketballers presented a much improved appearance yesterday afternoon in their clash with the Lincoln Cagers and, as a result of the betterment, swept to a 34-to-26 victory over their rivals from North Broadway.

The struggle was so evenly contested up to the latter part of the third period that at no time during the twenty-seven some minutes of activity did more than three points separate the lead held by either team. The score at half-time stood 15 to 14, favoring Lince'n but by dint of its unceasing fight in the last two quarters the Blue and White squad overtook the slim margin to lead at the finish by eight points.

Capt. Jimmie Kelly, Pioneer pilot, not only got the great majority of tip-offs on "Beanpole" Atwood, elongated Ratlesplitte center, but outplayed his much lauded rival in every other angle of the game. Performing in all-city style, the L. A. pivot man ranged from one end of the court to the other to account for 13 markers, which total happened to entitle the holder to high-point honors of the afternoon. Alvarez, Lincoln forward, followed Kelly with 12 points. Walt Milford and "Irish" McMahon, Roman forwards, helped to snatch the win from the unwilling clutches of their opponents as much as anybody in the closing minutes of play by the frequent sinking of set-up shots, which they worked to a perfection

As a result of the win, L. A. H. h reposes in a third-place position in the City League standings tying with Lince'n and Fe'rterhnic in the percentage column.

Coach Bill Bates's lightweight melon slingers copped a close 27-to-24 tilt from the Roman 130 pounders in the preliminary fracas. Bill Pasdro, crack Lincoln forward, distinguished himself from the "idle rabbits" by his skillful propelling of the casaba. The red-headed you h scored 20 of his teammates' points.

Line ups.

VARSITY

L. A. High (34)		Lincoln High (26)
Milford (6)	F.	Pasdro (12)
		Bridges
Cline (2)	F.	Alvarez(12)
McMahon (2)		
Kelly (13)	C.	Atwood (6)
		Finch
Tover (2)	G.	Harden (3)
		Cruz
Shapiro	G.	Gervasi (5)

SCORE BY QUARTERS

L. A. High	7	7	11	9—34
Lincoln	5	9	5	7—26

Officials: Referee, Elliot; umpire, Landreth.

LIGHTWEIGHTS

L. A. High (34)		Lincoln (27)
Nelson (2)	F.	Pendry (20)
Taylor (10)	F.	Chesbrough (3)
Felts (3)		Mathews
McGahan (10)	G.	Davis (3)
Parker (4)	G.	Bachmann (1)
Rapoport (3)	G.	Turner

SCORE BY QUARTERS

L. A. High	7	9	9	7—34
Lincoln High	4	5	5	13—27

Officials: Referee, Landreth; umpire, Elliot.

MANUAL ARTS REPEATS FRANKLIN QUINTET

Two Manual Arts' basketball teams, the varsity and the lightweight, closed their 1928 season yesterday at Franklin High School with a victory apiece over two Kiteflyer teams. The Toiler varsity squad smothered the Franklin team by a 35-to-12 score and the Manual lighties did almost as well in trimming the Printer Bates by a 25-to-13 score.

The varsity game was simply a runaway for the Toilers. Behind the accurate basket shooting of Pieper and Johnny Strum the Manual boys ran up a comfortable lead from the opening jump. At the end of the first period the score stood 11 to 1 in the Toilers' favor. Franklin rallied in the second period and gathered 7 points, while the Toilers loafed. The Manual boys went into full speed in the third session and ran up 11 more points. They finished the game under raps making 7 points in the last quarter. By virtue of yesterday's win the Toilers cinched second place in the City League standings.

Franklin (12)		Manual Arts (35)
Hobbs	F.	Pieper (12)
True (2)	F.	Strum (7)
Bledsoe (8)	C.	Finch (2)
Dunn	G.	Woods (4)
Buchanan (2)	G.	Profumis (2)

SCORE BY PERIODS

Manual Arts	11	9	11	4—35
Franklin	1	7	0	4—12

LIGHTWEIGHTS

Franklin (13)		Manual Arts (28)
Chamberlain (4)	F.	Cohn (3)
Tucker	F.	Tantsis (11)
Hills (6)	C.	Chapman (10)
Brewster	G.	Wyatt
Wilson (3)	G.	Walter

SCORE BY PERIODS

Franklin	1	9	2	1—13
Manual	9	4	5	10—28

CALIFORNIA CAGERS TACKLE ST. MARY'S

BERKELEY, Jan. 27. (Exclusive)—The final test of the University of California's ability to defend the Pacific Coast basketball crown which it has so proudly worn the past four years, will be applied tomorrow evening in the Oakland Auditorium when Coach Clarance "Nibs" Price sends his Golden Bears against St. Mary's College, conqueror of St. Ignatius, which in turn quite handily swatted the Bears earlier in the season. Defeated by S.C., St. Ignatius and Santa Clara, the champions will have to begin some hefty champing right away if the basketball world is to continue extending them recognition.

OBSERVATIONS

BY THE INNOCENT BYSTANDER

BILL HENRY

NOT that we are going to rush into print with any predictions—because we aren't going to make any—but we are going to point out the queer possibility that two of America's greatest athletes, both of whom are considerably past the age where they may be considered at their peak, are going to try to come back in the 1928 Olympic Games. They are Charley Paddock, who was once the greatest sprinter and who, as far as we know, still is, and Jole Ray, who in his prime was as far ahead of the world's distance runners as Charley was in front of the sprinters. Paddock looks like a better bet to achieve his ambition, but Ray is a most remarkable young man. He was never a very popular runner but he had a faculty of getting to the tape first that was hard to overlook. He never did anything in the Olympic Games, injuring himself at his best opportunity in 1920, but he was a great runner as recently as two years ago and perhaps he can still step off that last half-mile at the same dizzy pace. Who knows?

* * *

Two of our local citizenry who have been characterized by their friends in a kidding way as "old broken-down athletes" are now preparing to launch a great offensive attack on their detractors by doing secret training on the new indoor golf course just installed by the Municipal Playground Commission at Griffith Park. They are Commissioners P. H. Balbriter and Robert S. Weaver and there is no talking to Weaver at all since he nosed out George Von Elm in a putting contest on the new course. At that, the indoor course promises to be as popular as the outdoor links at Griffith Park.

* * *

That nifty new polo field of the Uplifters, which you pass by on your way to the beach via Beverly Boulevard, is to be opend this week-end. It is the result of a lot of hard work, largely under the guidance of Snowy Baker, and the Uplifters certainly have a layout that will give Southern California a good counterpart for the splendid polo field at the Midwick Country Club on which a big series of spring polo matches is now under way. The Uplifters' field is to be christened Sunday by a game between an Uplifter four and one from Midwick.

* * *

We note, with a tear in our optic, that Jim Woods who was to be the fair-haired boy who would right all the wrongs committed by the defunct Boxing Commission, is already in wrong with some of those who supported him most vociferously. It seems that he modestly suggested that if the referees were not so good, perhaps judges would be better. Brother Woods will al ortly learn that if he proposes to go ahead and do what he thinks is best for boxing—as we are sure he will—he need not expect very unanimous cheering from the gallery. There are a lot of volunteer boxing commissioners writing for the papers.

WILSON WILL USE PASSES

(Continued from Ninth Page)

my is quite a passer also. The "Rabbit" throws with his left duke, adding to the deception of Wilson's passing attack.

Reed and Vesser, Wilson's ends, are both capable receivers, particularly the latter. He formerly played with Idaho and used to give U.S.C. no end of trouble in some of those close games played in the Coliseum several years ago.

Both teams are on edge for the battle, which will go a long way toward deciding the championship of the Pacific Coast pro league. The rivals are tied, each having won two games and lost one.

Wilson's outfit is probably in better shape than Friedman's for the Wildcats did not play last Sunday. They are raring to go now and promise Friedman and company plenty of trouble tomorrow.

SPOUSE SUED BY BERLENBACH

(Continued from Ninth Page)

just for his money. But all he ever gave me was a car and some clothes and $40 a week for housenoid expenses. The house is in his name."

As Berlenbach has not served his wife with a copy of the complaint the basis of his annulment action isn't known to her, but it is believed he will charge misrepresentation in inducing him to marry her.

Soccer Teams Set for Tilts on Local Bill

Overconfidence is the biggest threat that Harry Gouns, manager of the Sons of St. George soccer team, has to guard against in his team's clash with the Long Beach Unifeds billed as the feature game of a double-header at Loyola Field on Venice Boulevard tomorrow afternoon.

The Sons have been installed big favorites to win their California Cup match from the Long Beach team and having piled up a winning streak, the Redshirts figure to be just a bit cocky over their chances to win. Their offense is on a par, if not superior to that of their opponents while the Sons' defense is admittedly the strongest. However, the Sons can be beaten and may suffer that bitter dose if they grow careless tomorrow afternoon.

The Hollywood All-Stars, who encounter the Magyars in the opening game, are not in any danger of becoming overconfident. Andy Walker, manager of the Movie City squad, has taken all of that out of them following their two defeats at the hands of the Sons and Scots, respectively. The Movie City team figures to put up a tough battle against the Hungarians. The Magyars have been improving in every start and on previous showings this year, will make the Movie City aggregation battle to win.

MAGDALENO TAKES ON HERMAN TONIGHT

Mateo Magdaleno and Checkie Herman, a pair of clever, hard-hitting 120-pound Mexican battlers will clash tonight in the eight-round main event at the Main-street Athletic Club. The house should be packed for the battle, as both are crowd pleasers and good mixers. Mateo will rely upon his right cross and right hook to put Herman to sleep bore the end of the eight stanzas, while Herman also has a right cross, which is strong enough to put Mateo to sleep should it land on the button.

The other bouts are Richie Aguayo vs. Mike Holland, six-round semi-wind-up; Johnny Woods vs. Frankie Howe, six-round special; Oscar Sifuentes vs. Johnny Barry, four rounds; Sam Aguerre vs. Billy Engman, four rounds.

MEYERS THREATENS TO QUIT MAT SPORT

CHICAGO, Jan. 27. (AP)—Johnny Meyers, holder of the world's middleweight wrestling title for ten of the last eleven years, announced today he would sign for one more championship match and if he won he would retire. Meyers agreed to meet Charles "Midget" Fisher, Wisconsin lumberjack, if Fisher proved winner in some elimination matches here.

PEGLER FEARS FOR THE WORST

(Continued from Ninth Page)

ring and Michael easily outawfulled him.

WILLIE MADE FAMOUS

But Willie was pretty bad himself and the episode made Willie so famous that his father and his mother and his little brother immediately set out on Willie's career. At that time it did not seem that he could ever become as bad as Michael, because with Michael, punk prize fighting was an art. Yet, in a very short time, Willie was considered almost as bad as Michael and some people said he was even worse.

About a year ago, however, Michael suddenly came to a decision that he had done the customers wrong over all those years and he set out to make amends. In three months he established himself as a very good prize fighter, leaving the title of world's worst to Willie Stribling. However, the customers are hardly even with Michael yet, as he owed them about fifty first-class prize fights and while he showed them about a dozen excellent prize fights in his last year he never said anything about doing it for nothing as a graceful recompense.

Willie's first last chance in New York occurred in a show at the old Velodrome with some 20,000 customers on hand. He fought a sad draw with Paul Berlenbach. They gave him another last chance with Jimmy Slattery with $36,000 in the cash registers and the fight was terrible. Then he outterribled Johnny Risko in a wrestling exhibition and this brought him up to his greatest last chance, a return bout with Berlenbach at the Yankee Stadium. The customers paid $226,000 that time and Willie showed them, at a liberal estimate, $25 worth of fighting. He had two last chances with Tommy Loughran and one with Eddie Huffman and always he had a bad cold or a sore arm or he did not feel well, but never did the customers get their money back.

And now Willie has knocked out Martin Burke, a very different thing to do, and Mr. Rickard is talking about further last chances, at public expense, for Willie.

PAY OFF DEBT

Of course, it is possible that Willie, like Michael, has decided that he hasn't been doing right by the customers and intends to follow Michael's example again just as he patterned himself after Michael when Mike was the world's worst. If so, however, it would be no more than just to let the customers in free at Willie's next ten or fifteen last chances. That would be paying off his debt to the customers at no more than 5 cents on the dollar but it would be something.

YOUTHFUL FLORIDA GOLFER HAS BIG DAY

ST. AUGUSTINE (Fla.) Jan. 27. (AP) Jack Cattell, 17 years of age, of Jacksonville, Fla., had a field day in the Florida east coast amateur golf championship here today, winning his way into the finals at the expense of a more seasoned opponent and later swamping another veteran in a play-off for the tournament qualifying medal.

Eddie Connor of St. Augustine fell before the Jacksonville youth's steady playing, 4 and 3, in the semi-final round, while Harold Weber of Toledo, O., was his victim in the medal play-off, scoring an 81 to Cattell's 73.

LOTT AND SHIELDS IN TENNIS FINALS

MONTREAL (Que.) Jan. 27. (AP)—George M. Lott, Jr., of Chicago, defending champion, and Frank Shields of New York will meet tomorrow in the singles final of the Canadian indoor tennis championships.

Lott advanced into the titular round by vanquishing Percy L. Kynaston of New York in a hard-fought struggle by 3-6, 6-4, 8-6, 6-1 in the semifinals play today. Shields qualified by a victory over Jack Wright of Montreal, 3-6, 6-3, 1-6, 9-7, 6-4.

DUNDEE BOUT OFF

BALTIMORE, Jan. 27. (AP) — Joe Dundee, welter champion, will be unable to go through with his scheduled twelve-round battle Monday with Clyde Hull in Cleveland, because of a badly injured thumb. His manager, Max Waxman, today telegraphed the Ohio promoter. Waxman asked postponement of a week or ten days.

Cuba to Try for Davis Cup

NEW YORK, Jan. 27. (AP)—Plans to unite the colleges and universities of the country solidly in support of a campaign to help finance the 1928 American Olympic team were disclosed tonight by Gustavus T. Kirby shortly before his departure on the liner Aquitania for Europe as official American delegate to the Olympic winter sports in Switzerland.

Mr. Kirby announced that a preliminary organization already has been set up to enlist this support. No fixed goal has been set, he said, but it will be the aim of college men to raise $100,000 or one-fourth of the amount required to send the American athletes abroad for the international games. Already $20,000 has been pledged, Mr. Kirby said.

Expect Influx of Tiny Boxers for Bouts Here

With Ignacio Fernandez planted on the Pacific Coast an influx of bantams and feathers is expected soon. It was announced yesterday by the Olympic that plans were under way to bring Bud Taylor here to meet the winner of the Fernandez-Santiago Zorilla bout of next Tuesday night.

Another communication to Matchmaker Wad Wadhams stated that Johnny Farr is driving his car back to Los Angeles and will be available for business with either Zorilla or Fernandez.

Zorilla is making no predictions about knocking Fernandez out, but he does think he will outhit the Filipino two to one in points scored.

Fernandez is highly touted, but has never boxed here before. He will have to be lightning fast to exceed the clockwork punching of the little Panama Indian.

Zorilla has defeated both Pete Sarmiento and Young Nationalista. He knows the Filipino style and has never been beaten by one of the little brown-skinned boys.

Indications are that Zorilla will go to the post at even money. He is much stronger than when he lost a close decision to Joey Sangor.

Sangor defeated Taylor his last fight here. Taylor, Sangor, Tony Canzoneri and Fernandez rank about the same.

Huerta Evans, star L.A.A.C. bantam, is being advanced from the special event to the semi-wind-up. He meets Trip Limbaco, another colorful Filipino. Matchmaker Wadhams believes that Evans will be ready in a few weeks to turn in as good a fight as did the sensational Baby Sal Sorio.

War Rose is Turf Winner

TIA JUANA RACE TRACK (Mex.) Jan. 27.—War Rose, 2-year-old filly from the Miramonte Stock Farm stable, came within a fifth second of the track record here this afternoon when she won the Bo Peep, three-furlong dash for youngsters. War Rose ran the three furlongs in :35, to win by a length from Shasta Pear and Violado. Results:

First race, three furlongs, the Bo Peep, purse $500—War Rose (J. Burk) won, Shasta Pear (H. Pelter) second, Violado (Pelaroi) third. Time, :35.

Second race, five furlongs, claiming, purse $600—Jack John (Elston) won, Mariposa (Gonzales) second, Shuckle K. (Jones) third. Time, 1:01 3-5.

Third race, one mile, claiming, purse $600—Hesptine (Anselmo) won, Manuela (Gonzales) second, Chilliwack (Paterno) third. Time, 1:42.

Fourth race, five furlongs, claiming, purse $600—Eganor (Obra) won, Kenaka (Dugan) second, Be Big Star (Russell) third. Time, 1:06 4-5.

Fifth race, five and one-half furlongs, claiming, purse $500—Peep O (Dugan) won, Betty O'Neil (Morning) second, Atessa (W. Cesa) third. Time, 1:08 1-5.

Sixth race, six furlongs, claiming, purse $600—Glassful (Robertson) won, Patrick Sarsfield (Jones) second, Fellow Me (H. Philpot) third. Time, 1:14 4-5.

Seventh race, nine and seventy yards, three and halves Claiming Handicap, purse $1,000—Palace (Ray) won, Buffalo (Holder) second, Captain Martin (Fields) third. Time, 1:44 4-5.

Eighth race, six furlongs, claiming, purse $500—Mirela (Balentine) won, Yorkshire (Holder) second, Hostain (Critchfield) third. Time, 1:14 3-5.

Ninth race, mile and seventy yards, claiming, purse $500—Bonnie Smile (Luther) won, Brydon (Critchfield) second, Patriarch (Robertson) third. Time, 1:45 2-5.

Alhambra Five Beats Quakers

Alhambra eliminated Whittier in the Coast League prep basketball race last night by trouncing the Quakers, 30 to 26, in the Whittier College gym.

The Moors had an edge throughout. They led at half time by a 18-to-13 score. Robinson, Whittier center, was the high-point man with 13 digits. Boye, Moor pivot man, dropped 10 digits through the hoop for second honors.

In a preliminary game the Whittier 110-pound quintet defeated Alhambra, 21 to 13.

The line-ups:

Alhambra (30.)		Whittier (26.)
Clark (3)	F.	Smith (7)
Whitham (1)	F.	Lowery (4)
Winget (2)	C.	Boye (10)
Serrao (4)	G.	Jones
Farni (3)	G.	Enrico

SCORE BY HALVES

Alhambra	18	12—30
Whittier	13	13—26

Substitutes: Alhambra, Mohler (2), Doty (7); Whittier, Robinson (13.)

Officials—Referee, Landreth; umpire, Shirey.

WILLIE HUNTER BEST IN TEXAS GOLF PREP

SAN ANTONIO (Tex.) Jan. 27. (AP)—A 74 by Willie Hunter, former English amateur champion, who is a resident of Los Angeles, was the best score turned in today by golfers who are preparing for the annual Texas open tournament here next week. Hunter was 3 over par for the course.

JOE HARRIS SIGNS UP WITH BUCS AGAIN

PITTSBURGH, Jan. 27. (AP)—Joe Harris has signed a contract with the Pittsburgh Pirates for the 1928 baseball season, it became known here today. Harris is expected to alternate at first base, the position he played last season, with George Grantham, who was the Pirate second-sacker in 1927.

Sport Cracks

By Bud Landis

We have boxing champions in various sizes and shapes. One of these has just offered to sell his crown for $100,000—or words to that effect.

Surely there must be some way of merchandising these ring titles without handling the situation with gloves.

Why couldn't a prize fighter lease out his title for a period of years?

Or maybe rent it off among the boys.

Or even subdivide it.

Of course, the logical way to capitalize on a world's championship is to organize a company and sell stock.

Naturally the guy holding $1 per cent of the shares becomes the reigning champ.

This plan would cut out training overhead and would do away with the title-holder's face value.

If there should be any old-fashioned pugs left who want to fight, let them go join the marines.

Charley Root Fails to Sign

CHICAGO, Jan. 27. (AP)—Charlie Root, ace of the Chicago Cubs' pitching staff, has returned his 1928 contract unsigned, officials of the club admitted tonight. President William L. Veeck of the Cubs would not discuss the case other than to say that Root did not approve a certain provision in the contract. He said he is confident the disagreement will be ironed out and that Root will be present at the club's training camp at Santa Catalina Island next month.

Root won twenty-six games and lost fifteen last season.

SANTA ANA LOSES TO SOUTH PASADENA

South Pasadena High's basketball team won from Santa Ana yesterday, 22 to 18. Weinrich and Sedny, both of South Pasadena, tied for high-point honors with six markers apiece. At half-time South Pasadena led by a slight margin, but as soon as the last period got under way Weinrich, star Pasadena forward, put the game on ice with a couple of nice shots under the basket. In the preliminary game the South Pasadena midgets won in a last-minute rally, 17 to 14.

The line-ups:

South Pasadena—Weinrich, F.; Clarke, F.; Sedny, C.; Martin, G.; Dyer, G.

Santa Ana—Schuchardt, F.; Vest, F.; Beatty, C.; Musick, G.; Swindles, G.

SUIT AGAINST McGRAW IS ORDERED DISMISSED

NEW YORK, Jan. 27. (AP)—Dismissal of a suit for $21,700 brought against John J. McGraw, manager of the New York Giants, by the late Edward R. Thomas, newspaper publisher, was upheld by the Appellate Division of the Supreme Court today.

The complaint had charged that Thomas was damaged by McGraw's alleged failure to keep an agreement in connection with a real estate transaction involving purchase of property at Sarasota, Fla., where the Giants have winter training quarters. Supreme Court Justice Walsh previously ordered the suit dismissed, and an appeal was taken from that decision.

SAN PEDRO CAGERS BEAT OUT INGLEWOOD

Staging a rally in the last quarter, San Pedro High beat out Inglewood High yesterday, 32-30. Jeffery of San Pedro and Elgar of Inglewood tied for high-point honors with 13 digits apiece. Inglewood won the preliminary lightweight game, 40-9. The line-ups:

Inglewood—Cooper (8) f; Ball, f; Elgar (13) c; McAlpine (9) g; Kennon, g; Yewell (3).

San Pedro—Ray (3) f; Wolfe (3) f; Jeffery (13) c; Maland (4) g; Hockford (1) g.

Lay Plans for Olympic Fund

NEW YORK, Jan. 27. (AP)—Cuba has entered the 1928 Davis Cup competition, challenging in the American zone. The United States Lawn Tennis Association was advised today by Cuban authorities that the entry had been cabled to Paris.

Japan and the United States also have challenged in the American zone. Decision about the expected entries of Canada and Mexico has not yet reached the U.S.L.T.A., which has been asked by the French to handle the American zone arrangements.

Davis Cup entries close in Paris Tuesday but information so far reaching this country accounts for only nineteen challenging nations in the European as well as American zone. Twenty-six participated in the 1927 tournament.

MRS. PRESSLER LEADS GOLFERS

(Continued from Ninth Page)

sensed the feel of the California layout yesterday and practiced strokes economy efficiently.

Low scores yesterday, with winners, are as follows:

CLASS A

Mrs. Harry Pressler	85	78—163
Mrs. Gregg Uful	90	83—173
Marjorie Kirgham	90	83—173
Mrs. Roy Green	93	79—172
Mrs. Mark Hunt	90	85—175
Mrs. J. C. Owens	90	85—175
Mrs. Ike Wentworth	92	89—181
Mrs. J. C. Bunch	91	90—181
Esther Kinsel	89	94—183
Mrs. Willis Hunter	95	88—183
Mrs. C. W. Fellows	93	90—183
Hazel Converse	98	87—185
Mrs. A. C. Li le	94	93—187
Mrs. E. F. Stanton	97	91—188
Mrs. O. J. Johnson	96	92—188
Mrs. Ted Schlueter	94	96—190
Mrs. Charles De sang	99	91—190
Mrs. J. C. Towner	105	86—191
Mrs. H. A. Cole	104	97—201
Mrs. A. Leavell	104	97—201

CLASS B

Miss Dorothy Kaye	98	105—198
Mrs. C. Jenkins	94	104—198
Mrs. Karl Green	100	97—197
Mrs. Stanley Clark	90	98—188
Mrs. O. D. Lee	100	88—188
Mrs. W. B. Penniton	106	82—188
Mrs. R. H. Hookman	101	86—187
Mrs. Wm. Stevens	101	86—187
Mrs. W. Parker	110	101—211
Mrs. W. Logan	104	101—205
Mrs. F. R. Lee	110	102—212
Mrs. C. A. Bayne	110	102—212
Mrs. C. F. Crane	111	102—213
Mrs. W. F. Schwarz	108	107—215
Mrs. J. M. Hall	108	107—215
Mrs. J. M. Hoff	115	103—218
Mrs. H. Grobmeir	115	103—218
Mrs. J. H. Burdick	114	104—218
Mrs. Sam Gubser	120	104—224
Mrs. Sam Gubser	120	104—224
Mrs. E. J. Clancy	115	109—224
Mrs. W. B. McArthur	115	112—227
Mrs. J. A. Kuehlhorn	116	111—227
Mrs. J. F. Pratt	115	115—230
Mrs. N. Christ-sen	115	115—230
Mrs. W. R. Gibson	125	115—240
Mrs. L. L. Stazzer	127	121—248

WINNERS, CLASS A

First day low gross, Mrs. Roy Green 85.
First day low net, Mrs. C. G. Hoolend, 91-17-74.
Second day low gross, Mrs. J. C. Owens, 90-4-86.
Second day low net, Miss Hazel Converse, 97-9-79.
36 holes low gross, Mrs. Harry Pressler, 85-78-163.
36 holes low net, Miss Marjorie Kirkham, 173-13-161.

CLASS B

First day low gross, Mrs. J. A. Tyror 98.
First day low net, Mrs. R. H. Hookman, 101-17-84.
Second day low gross, Mrs. Karl Jester, 97.
Second day low net, Mrs. E. W. Logan, 104-14-90.
36 holes low gross, Miss Dorothy Kaye, 198; 36 holes low net, Mrs. G. M. Huff, 216-33-184.

JENSEN TO CAPTAIN TEAM

BERKELEY, Jan. 27. (Exclusive)—As one of the standout players on Coach Carl Zamloch's varsity soccer team at the University of California, Herbert Jensen has been elected to the captaincy of the 1928 eleven. Jensen plays the position of center halfback and is an invaluable man.

Newly Decorated— PARIS INN

110 E. MARKET ST., OPPOSITE NEW CIVIC CENTER
Lunch Dinners, 60c
French and Italian Dinners
Grand Opera—Italian Street Singing
Dancing
VAndike 2965

BLUE BIRD

CHOP SUEY PARLOR, 6305 SUNSET BLVD.

Upstairs, between Cahuenga and Vine. All Private Rooms. Open Daily 3 P.M. to 7 A.M.

THE FAMOUS TAMALES OF HOLLYWOOD

Real Chicken Tamales—Hot Chili
Always Ready to serve—Also to take home—Open to 1:00 A.M.
B. & M. TAMALE GROTTO
1804 North Highland Avenue
Opp. High School Auditorium, HOlly 9338

Cafes Restaurants Tea Rooms

WHERE TO DINE AND DANCE

Coffee Shops Cafeterias Hotels

New Hotel Rosslyn
HART BROTHERS, Proprietors — Fifth and Main Streets
50¢ LUNCHEON 50¢ DINNER 50¢

Served today from 11:30 A.M. to 2 P.M.
SOUP
Rice Tomato Soup
ENTREES
Boiled Fish with Creole Sauce
Browned Short Ribs of Beef
Lamb Fricassee with Rice
Fried Calf's Liver with Onions
Boiled Beef with Horseradish Sauce
Baked Noodles au Gratin
Vegetarian Luncheon a la Rosslyn
Individual Baked Pork and Beans
ROASTS
Roast Leg of Pork with Dressing
Prime Ribs of Beef au jus
COLD MEATS
Assorted Cold Meats, Potato Salad
Cold Corned Beef, Potato Salad
Boneless Herring or Norwegian Sardines, Potato Salad
Pickled Lamb's Tongue Beef Ox Tongue
VEGETABLES
Stewed Sugar Corn Mashed Potatoes
Vegetable Salad
SALADS
Lettuce Salad Lettuce and Tomato Salad
DESSERTS
Peach Pie Raspberry Pie Apple Cobbler
Vanilla Ice Cream Cake
DRINKS
Coffee Tea Ice Tea Milk Buttermilk

Served today from 5 to 7:30 P.M.
SOUP
Vegetable Soup
ENTREES
Boiled Fish with Creole Sauce
Browned Short Ribs of Beef
Braised Pork Spare Ribs, Sweet Potatoes
Fried Pork Chops, Drawn Butter
Corn Beef with Cabbage
Special Club Steak with Mushroom Sauce
Vegetarian Dinner a la Rosslyn
Individual Baked Pork and Beans
ROASTS, STEAKS AND CHOPS
Roast Leg of Pork with Dressing
Prime Ribs of Beef au jus
Rib Steak Sirloin Steak Liberty Steak
Mutton Chops
T-Bone Steak 25c Extra
Lamb Chops 15c Extra
Tenderloin Steak 25c Extra
COLD MEATS (Including Potato Salad)
Assorted Cold Meats Cold Corned Beef
Boneless Herring Beef Ox Tongue
Pickled Lamb's Tongue Norwegian Sardines
VEGETABLES
Buttered Beets Mashed Potatoes
SALADS
Vegetable Salad
Lettuce Salad Lettuce and Tomato Salad
DESSERTS
Cream Pie Apple Pie Pineapple Sauce Cake
Vanilla Ice Cream
DRINKS
Coffee Tea Ice Tea Milk Buttermilk

$1.25 $1.25
TURKEY, STEAK OR CHICKEN DINNER
Served Sundays
5 P.M. TO MIDNIGHT
Music—No Cover Charge
1207 West 6th St.
C. Fred Harlow's MOULIN ROUGE CAFE

Cabaret & Dancing
VERNON
19th and Santa Fe Ave.
It's never late at Vernon

The Times "Where-to-Dine" suggestions appear every Tuesday, Friday and Saturday

MEET YOUR FRIENDS & FILM CELEBRITIES
Sebastian's NEW COTTON CLUB
AMERICA'S FINEST CAFE KING OF CABARETS

BEVERLY HILLS HOTEL
Dinner Dances
Every Saturday Night
at 8 P.M.
Leon Belasco's Well Known Orchestra
Special entertainers will also be provided
DINNER Five Dollars the Plate
No Cover Charge
For Reservations
Telephone OXford 6121

Hotel Alexandria
Franco-Italian Room
Table d'Hote Dinner $1.50
DANCING

BOXING
HOLLYWOOD LEGION STADIUM
FRIDAY NITE

Olympic BOXING
ORANGE AUDITORIUM

WILL MORRISSEY'S MIDGET REVUE
Midgie Miller's Glorious Girls
A real New York Hecht-Todale Revue
Phone: Culver City 2824 or 5020
KIT KAT CLUB

ITALIAN VILLAGE
423 W. 8th St.

SATURDAY MORNING

CHEER UP

WRITE FOR THE "MOVIE" AND WIN CASH PRIZES

TUNNEY MAY SIGN MONDAY

(Continued from Ninth Page)

EMANUEL CORY LEGION BATTLE

(Continued from Ninth Page)

OLYMPIC TRYOUT DATE ANNOUNCED

BEAR NINES OPEN

Snapshots of a Ma

REG'LAR FELLER

Championship

BACK AS EIGHT
MAN ON NEW LIST

Country Club's
gain at the top
ating list, which
public by the
sociation. Fed-
seven goals to
m back on the
Harry Bent of
Perkins of San
dropped one goal
ing was so sen-
est season that
e restored him
Elmer Boeske,
next highest in-
the list. Boeske
goals to seven.

Wrisle, Alfred, Mineola 1
Wrightsman, C. B., Midkiff 1

TUNNEY MAY SIGN MONDAY

(Continued from Ninth Page)

ting him to be on the ground when the big doings come off.

It is hard to say just yet what prompted Tunney to invite Gib-son as an active participant in such an important competition. He certainly isn't bringing Gib here to help him shoulder any of his social burdens, for Gibbo Bill's idea of a sociable afternoon is anything but compatible with that of Gene.

Gene's social program has been crowded that he did not even have time to walk across the street to make arrangements with Jack Dempsey, former world's heavyweight champion, relative to his initial training campaign. He wrote Jack a letter instead. Tunney expects to start light training in the open air ring at the Honey-Castro home either tomorrow or Monday.

Trainer Lou Fink has been on the hop since his arrival a few days ago getting things in shape for the champion. After an inspection of the training premises Lou declared it was the best place Gene ever had to work in. And Gene has worked in some swell joints since he got to be somebody in the ring racket.

Sumptuous training quarters have been fitted up for the champion on the second floor of the lodge pavilion by the owners of the Club.

EMANUEL COPS LEGION BATTLE

(Continued from Ninth Page)

ly walloped George Trenkle. Dempsey had Trenkle spinning around in the final two rounds.

Al Cadena defeated Marcello Ba-nelli in the six-round special when Chris Cadinos, a substitute for Al Yarnell, won over Johnny Wardell in four rounds. In the opener, Jack Litr copped the nod over Mickey Jennings.

OLYMPIC TRYOUTS DATE ANNOUNCED

SAN FRANCISCO, Jan. 27. (Exclusive)—The Olympic Games diving and national A.A.U. swimming tryouts in this section will be held in Pioneer hacker pool here June 7, 8, 9 and 10. In announcing the dates today, the Pacific Association's committee recommended that invitations be extended to Hawaii, Japan and Australia to participate in the aforementioned swimmers of this country.

BEAR NINES TANGLE

BERKELEY, Jan. 27. (Exclusive)—The first early season indication of California strength in its bid for the 1928 championships of the Pacific Coast College Baseball Association will be given tomorrow afternoon when Coach Clint Zemloch's Golden Bear varsity meets with Ted Webb's California nine.

BOXING
HOLLYWOOD-LEGION STADIUM
FRIDAY NITE
BOXING TUESDAY NITE
DANCE
Coffee Shops Cafeterias Hotels
FRIENDS & FILM CELEBRITIES
Sebastian's NEW COTTON CLUB
FINEST CAFE KING OF CABARETS
HOTEL
Hotel Alexandria
Franco-Italian Dining Room
Table d'Hote $1.50 Dinner
DANCING
No cover charge
DINNER Five Dollars the Plate
6121
MIDGIE MILLER
Kit Kat Club
VILLAGE

CHEERFUL CHAFF
BY TIMES READERS

WRITE FOR THE "MOVIES" AND WIN CASH PRIZES

The Los Angeles Times produces a popular feature of what "Cheerful Chaff," consisting of the best humorous contributed weekly by readers. Five dollars are awarded each week, the name and address of winners together with the prize-winning items, appearing in the series. Brevity is limited to good jokes. No formal introduction is necessary. Just jot down your jokes, as you see fit, sign your name and address and mail to "Cheerful Chaff—Editor," Los Angeles Times. Jokes for the screen must not exceed fifty words. Humorous jokes too long or otherwise not adapted for screen use, are accorded equal honor in The Times comic page, receive a reminder of acknowledgment.

PERSONS SHOWING "CHEERFUL CHAFF" cards: Hollywood: Gulfstream, Hamilton Park, Hollywood; Gulfstream; Hollywood, 1574 Sunset Blvd. Alexandria: Hollywood, 1574 Sunset Blvd. Los Angeles: 1841 E. First St.; Lincoln, Glendale; 211 E. Western; Gabrille, Pasadena; 211 E. Western; Gabrille, Pasadena; Rex, Richmond; Rialto, Redlands; Regent; Rialto, Redlands; Regent; Rialto, Long Beach; Regent; Rialto, Long Beach; Regent; Rialto, Santa Ana; Rialto, San Pedro, Cal.

Joshua Little: I've come here for the winter.

Proprietress: Then you're come to the wrong place. There's no winter here.

Mrs. E. Squire, 11301 Missouri avenue, Westwood, Cal.

Professor, assigning lesson: Tomorrow I will start with lightning and go to bed.

Mrs. Ed. Knight, 2114 North Bronson, Hollywood, Cal.

Mr. Do you object to petting?
Miss: That's something I never do.
Mr. What? Never pet?
Miss: No, object.

Mrs. Jolley, Lake Hughes, Cal.

"Mrs. Around is dieting, isn't she?"
"Yes; for conversational purposes."

Mrs. C. Timmonds, 531 Euclid avenue, Upland, Cal.

"Of all sad words that I've observed, the saddest are these: 'She's remarried.'"

Mrs. S. Garver, Elsinore, Cal.

"Say, today for the first time a bearded man with whiskers: Why did not man cut the hair off his face if on his face?

Mrs. L. Bild, 848 North Las Palmas, Hollywood, Cal.

Joshua Little
BY LEE SHIPPEY

POLITICIANS are the men who run politics—and that's what's wrong with politics.

The plain people imagine that they run politics, but that only shows how plain they are. They are plain darned fools.

Of course, they could run politics if they had a mind to—but they haven't the minds.

The politician makes it his business to understand them and to keep them from understanding him.

He's a living proof that Barnum knew exactly what the public loves.

Year after year he arouses the public to enthusiasm by announcing a campaign to save the taxpayers' money. In the last twenty years he has succeeded so well that he has cut taxes down to a mere twenty times what they used to be.

He guides with a velvet hand—and keeps the velvet. He makes a goat of the public, and a milk goat at that.

Yes, Palomine, professional politicians are what make government so expensive in every big city in the country. Yet they are necessary, for somebody has to run the city—and good citizens like you think they are going the limit if they take a little interest in city affairs once every two years.

THE GUMPS
Gump & Son, Inc. — By Sidney Smith

GASOLINE ALLEY
Results — By King

Snapshots of a Man Untying a Knot
By Gluyas Williams

(Copyright, 1928, by The Bell Syndicate, Inc.)

ELLA CINDERS
The Threatening Three — By Bill Conselman and Charlie Plumb

WINNIE WINKLE, THE BREADWINNER
A Promising Young Man — By Branner

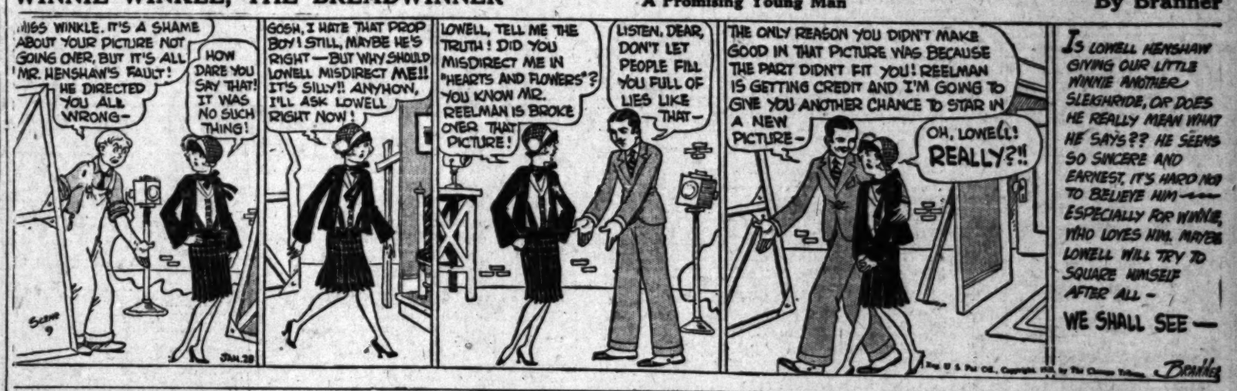

REGULAR FELLERS
The Sensible Way — By Gene Byrnes

MOON MULLINS
Mr. Howl Starts Off With a Bang! — By Willard

HAROLD TEEN
Horace Must Have His Bit — By Carl Ed

FINANCIAL

NET INCOME OF INVESTMENT UP

Increase for Year Reported as About $7500

Revenues from Realty Sales Higher by $941,711

Profits Cut Sharply by Drop in Oil Royalties

Net profit of the Los Angeles Investment Company for the year ended December 31, last, showed a gain over the preceding year in spite of a decrease in the price of crude oil which affected revenues in oil income to the extent of approximately $150,000, Frank P. Flint, president, stated in the annual report of the company, issued yesterday.

Net profits after all charges, including depreciation, but before income tax, amounted to $1,827,169.49 as compared with $1,799,701.36 for the preceding year, an increase of $7467.13. This is equivalent to slightly more than 36 cents a share on the 5,000,000 shares of capital stock outstanding, as compared with approximately the same amounts in 1926, and 32 cents a share on the same capitalization in 1925. Book value of the stock has increased 12 cents a share to $2.27 cents a share. If the surplus of the subsidiaries is taken into consideration, the book value would be $2.33 cents a share, according to the report.

REALTY SALES GAIN

Sales from real estate operations more than offset the decrease in oil revenues. Real estate operations were principally confined to the sales of lots, the demand for houses having fallen off during the year. Sales revenue from real estate operations aggregated $1,510,995.86 as against $941,711.58 for the preceding year, a gain of $560,284.28, or more than 60 per cent.

Income from oil royalties in 1927 totaled $622,143.07 as compared with $1,028,779.22 in 1926, a decrease of $406,636.15. Revenue from the company's Trinity Hotel and building amounted to $228,059.26, approximately 8 per cent lower than the preceding year, and revenue of the lumber yard and mill was off $35,-814.24 to $74,601.91. The lumber yard supplied and milled all the finished lumber for the second addition to the Western Pacific Building at a considerable saving, the report states.

Total gross revenue from all operations amounted to $2,530,849.93 as against $2,391,598.95 for the preceding year, an increase of $129,250.98. Total operating expense was considerably lower for the year and amounted to $669,576.72, which is $629,735.56 less than in 1926.

The Investment Building and Loan Association, which was started in April of 1926, showed total resources of $1,755,746.44 at the end of the year and on April of last year the association commenced to pay a dividend at the rate of 6 per cent per annum. The Los Angeles Investment Company owns 55 per cent of the stock of the association.

The Los Angeles Investment Securities Corporation and the Los Angeles Investment Trust Company, stock of which is owned entirely by the Los Angeles Investment Com-

(Continued on Page 14, Column 8)

Since 1910
INVESTMENT COUNSELLORS TO CONSERVATIVE INVESTORS IN SOUTHERN CALIFORNIA
Howard G. Rath Company
Established 1910
INVESTMENT SECURITIES
Members L. A. Stock Exchange
923 Pacific Mutual Bldg. Los Angeles
Telephone TRinity 1164

Investment Service
We are interested primarily in placing our clients funds in safe, sound, dividend paying Securities.
INQUIRIES INVITED
Stock Department
Banks, Huntley & Co.
Members Los Angeles Stock Exchange
1212 Stock Exchange Bldg.
PHONE TRINITY 9161

A. M. Clifford
Investments: Counselor and Financial Analyst
"No Securities to Sell"
Advises with clients upon Bond and Stock Investments.
Specializes in periodic reviews of clients' investments;—a most advisable measure.
Conducts special investigations and analytical research work.
Booklet upon request.
Stock Exchange Building 1st Angeles

FINANCIAL INDEX

The following index will be found convenient for quickly locating information in this issue of The Times:

	Page
Bank clearings	15
Bond quotations	13
Business News	12
Citrus fruits	13
Cotton	12
Coffee	15
Eggs, poultry (butter and eggs)	13
Flaxseed	15
Foreign exchange (money)	15
Grains	14
Live stock	14
Metals	15
Naval stores	15
Oil Field News	15
Produce, Los Angeles	12
Sugar	15
STOCKS—	
Boston	13
Chicago	15
Los Angeles	12
New York Stock Exchange	14
New York Curb	13
New York Times averages	13
Salt Lake	15
San Francisco	15
Standard Oils	15

Edison Planning for Stock Issue

SAN FRANCISCO, Jan. 27. (Exclusive)—Southern California Edison Company today asked permission of the Railroad Commission to issue and sell 219,314 shares of its common capital stock, with par of $25 per share, or a total of $5,482,850.

The same will be issued to present stockholders, according to the application, in the ratio of one share of new stock for each ten shares of outstanding.

Proceeds are designed to reimburse the Treasury for the retirement of $947,000 in 7 per cent gold debentures, $11,000 in thirty-year gold bonds, $10,000 of Santa Barbara Gas and Electric Company first mortgage serial and sinking fund gold bonds, and to finance improvements.

LOS ANGELES EXCHANGE

Edison Continues Advance; Bank Stocks Strong on Heaviest Trading for Year

Prices moved upward on the Los Angeles Stock Exchange yesterday with 354,241 shares crossing the board to record the highest volume of stock sales since the beginning of the year.

Southern California Edison, in anticipation of rights to be offered with the common stock, continued to lead the utility list and advance into higher ground. The stock, on a turnover of 11,094 shares, moved up 2 points for a new peak of 47 3-8 in the morning session and at the end of the afternoon it sold at 46 7-8 to register a gain of 7-8 on the day. The original preferred gained a point to 46½. Los Angeles Gas and Electric was up ½ to 108 3-4.

Bank stocks came back strong from the recession of the previous day. Bank of Italy moved up 3½ points to 266 1-4 on sales of 1383 shares. Bancitaly, on 4456 sales, gained 2½ to 146 1-4. Security Trust and Savings advanced a point for a new high at 496 and United Bank and Trust in the unlisted group, gained a point to 236.

In the mining list, Sunnyside, which recorded a rise of 12 cents in the previous session, closed down 4 cents to 28 under pressure of 118,700 sales. United American gained a cent to 4 cents and Gold Dust ½ to 5½ cents.

Few changes were recorded in the oil list. California Petroleum led trading with 3225 shares changing hands and held steady at 26. Richfield was steady at the same price. Union Oil, on active trading of 1385 shares, advanced 3-8 to 43 7-8, while Union Associates went up 1-8 to 42 7-8.

Bond transactions on the exchange totaled $95,000.

1928 Low.	1928 High.	Div. Per Sh.		Sales.	High.	Low.	Last.	Net Change.	Closing Bid.
			INDUSTRIALS						
..	..	7.00	Globe G.A.M. pfd	...	...	...	...	.....	100½
..	..	6.00	Do. com. 6s	...	...	...	...	.....	85
100	100½	7.00	Goodyear T.&R. pfd	100	100	...	...	.....	99
..	..	7.00	Goodyear Textile	...	...	...	...	.....	99
23½	24	2.00	Hal Roach 8s pfd	100	23¾	...	...	.....	23¾
..	..	1.00	Harris Herrin com	...	...	...	...	.....	22
..	..	2.23	Pacific Clay Products	...	...	...	...	.....	27
36½	38	2.00	Water Service pfd	60	36½	...	...	.....	36½
			PUBLIC UTILITIES						
104½	106¾	6.00	L. A. Gas & Elec. pfd	130	106¾	106½	106¾	+ ¼	106½
..	..	1.50	Pacific G.&E. 1st pfd	...	...	...	...	.....	27½
..	..	1.00	Do. com.	...	...	...	...	.....	43
..	..	6.00	Pacific Light 6s pfd	...	...	...	...	.....	102
..	..	7.00	Pacific T.&T. com	...	...	...	...	.....	132
114	115¾	7.00	S. J. L.&P. 1st pfd	2	115¾	...	...	.....	115¼
..	..	6.00	Do. gr. pfd. 6s	...	...	...	...	.....	102
..	..	7.00	Do. 7% pfd.	...	...	...	...	.....	111
..	..	..	Do. com.	...	...	...	...	.....	60
46	48½	2.00	So. Cal. Edison orig. pfd.	400	48½	...	...	+ 1	48½
28¾	29	1.80	Pacific G.&E. 1st pfd.	300	29¾	...	...	.....	29½
28	28½	1.80	Do. 6s pfd.	640	28½	...	...	.....	28½
24½	24½	1.37½	Do. 5½% pfd.	194	24½	...	...	.....	24½
46½	48½	3.00	Do. com	11,094	47¾	46½	46¾	+ ⅝	46¾
28¾	29½	1.50	So. Cal. Gas 6s	40	28¾	...	...	.....	29½
107	108½	7.00	So. Co. Gas Co. 7% pfd.	130	108¾	108½	108½	.....	108¾
			MISCELLANEOUS						
139	140¾	2.24	Bassilly Corp.	4,450	140½	140½	140¾	+ 2¾	140
..	..	7.00	Broadway Dept. Store pfd.	...	...	...	...	.....	104
..	..	..	Cent. & Pac. Indpt. com.	...	...	...	...	.....	..
..	..	1.00	Commercial Discount com.	...	...	...	...	.....	24½
..	..	1.00	Foster & Kleiser com.	...	...	...	...	.....	16½
255	255	..	Gen. A. Investment	425	255	255	255	+ 5	255
158	160½	7.00	Hartford Guarantee Co.	100	160	...	...	.....	160
..	..	6.00	Pac. Fin. pfd. "B"	...	...	...	...	.....	110
..	..	6.00	Pac. Fin. pfd. "C"	...	...	...	...	.....	104
..	..	20.00	Pacific Mutual Life	...	...	...	...	.....	260
..	..	..	Pacific National Co.	7	130½	...	...	.....	130½
..	..	1.50	Pict. Wire & W. com.	...	...	...	...	.....	25
..	..	.40	Sun Realty com.	...	...	...	...	.....	8½
			BANK STOCKS						
259½	266¼	6.00	Bank of Italy	1,383	265¼	262	265¼	+ 3¼	266
126	130	4.00	California Bank, new	87	134	...	...	.....	133
..	..	16.00	Citizens' National	...	...	...	...	.....	460
485	485	16.00	Farmers & Mers. National	20	485	...	...	.....	480
103½	105¾	4.00	L. A. Int. Bank	807	105¾	103	103¾	— ¼	105½
515	525	12.00	Merchants' National	10	500	...	...	.....	515
140	140	..	Do. new ($25)	...	140	140	...	.....	146
48	48	..	Nat. City Bk., L.A., new	10	50	...	...	.....	48
..	..	..	Pacific National Bank	...	...	...	...	.....	45
487½	496	16.00	Security Tr. & Sav. Bank	72	496	...	...	+ 1	496
..	..	7.00	Union St. & Tr. L. A.	...	...	...	...	.....	250
			OIL STOCKS						
..	..	..	*Belm Chico	...	...	...	...	.....	40
33½	35	1.00	California Petr. com	8,225	36	...	...	.....	35½
..	..	.30	Felmine Oil	2	...	...	...	.....	2½
..	..	..	Gilmore Oil	...	...	...	...	.....	9½
126	126	.40	*Holly Dev. Co.	600	127½	...	...	.....	127½
..	..	.12	*Mascot Oil	...	...	...	...	.....	11½
..	..	..	*Merchants Pet.	...	...	...	...	.....	30
..	..	.12	*Nat. Distls. O.M.&D.	...	...	...	...	.....	10
..	..	..	*Olinda Land Co.	...	...	...	...	.....	10
..	..	..	Pacific Oil	...	...	...	...	.....	1½
..	..	..	*Premier Oil	...	...	...	...	.....	6
..	..	..	*Republic Petroleum	...	...	...	...	.....	3½
35½	37½	1.00	Richfield Oil com.	720	38	...	...	.....	38
34½	35¾	2.00	Do. o.w.	470	35¾	...	...	.....	35¾
27½	28	..	Rio Grande Oil com.	310	28½	...	...	.....	28½
27½	28	1.60	Shell Union com.	180	28½	...	...	.....	28½
34½	36½	2.50	Shasdard Oil of Calif.	147	36½	34½	35½	.....	35
42½	43¾	2.40	Union Oil of California	1,385	43½	40½	43¾	+ ¾	43¾
42½	44¾	2.00	Union Oil Associates	94	45	...	...	+ ½	43¾
..	..	..	*U. S. Royalties	...	...	...	...	.....	3
..	..	..	*White Star Oil	...	...	...	...	.....	8
			MINING STOCKS						
29	29	....	*Argentena Const. Mng.	1,000	29	...	...	.....	30
39	42	....	*Big Jim, 7cc	5,000	42	...	...	.....	40
1½	2	....	*Black Hoss	43,500	4½	3½	4	.....	3½
2½	3½	....	*Boundary Cons	5,000	1½	...	...	.....	1
..	..	....	*Constant Silver	...	...	...	...	.....	3
3	3½	....	*Gold Dust	4,000	3½	...	...	+ ½	3½
15	16	....	*Gold Ore	8,000	15	...	...	.....	15
..	..	....	*Katherine Ext.	...	...	...	...	.....	2
3	3½	....	*New Gibraltar	29,000	4½	3½	4½	.....	3½
..	..	....	*North Star Mining Co.	...	...	...	...	.....	2½
..	..	....	*Ore Amigo	...	...	...	...	.....	4½
..	..	....	Prince Consolidated	...	...	...	...	.....	3
..	..	....	*San Francisco Gold	...	...	...	...	.....	..
..	..	....	*Silverado Mines	...	...	...	...	.....	16
..	..	....	Simon Silver-Lead	...	...	...	...	.....	1
11	11	....	*Sunnyside Com.	118,700	33	28	28	— 4	27
..	..	.50	Tom Reed	...	...	...	...	.....	28
3½	4¼	....	*United American	7,000	4½	4	4	+ 1	4
..	..	....	United Futers	...	...	...	...	.....	61
1	1½	....	*Virginia Lou	10,000	...	...	...	.....	..
4	6½	....	*Western Apex	13,000	4½	...	...	.....	4½
..	..	....	*Yellow Pine	...	...	...	...	.....	11
			UNLISTED						
101	103½	7.50	Barker Bros. pfd.	10	103½	...	...	.....	103
97½	98¾	7.00	Central Investment	45	98½	...	...	.....	98½
..	..	6.00	Crown Wlln. Paper pfd.	...	...	...	...	.....	86
..	..	..	Do. com.	...	...	...	...	.....	18
..	..	7.00	Electric Products 1 pfd.	...	...	...	...	.....	93
..	..	..	Do. com.	...	...	...	...	.....	43
..	..	4.00	L. A. Biltmore Units	...	...	...	...	.....	100
170	170½	9.00	Pacific Finance com.	24	172	...	...	.....	170
149	151	..	Pacific Indemnity Co.	10	151	...	...	.....	151
..	..	..	Pacific Lighting com. new	...	...	...	...	.....	75½
..	..	1.20	Pan-American Western	...	...	...	...	.....	19½
..	..	..	People's National Bank	...	...	...	...	.....	72½
..	..	6.00	Tidewater-Associated pfd.	...	...	...	...	.....	86
..	..	1.20	Do. com.	...	...	...	...	.....	16½
249	250	..	United S. & Y. $.50 div.	17	250	...	...	+ 1	250
..	..	1.50	Zellerbach Paper com.	...	...	...	...	.....	39
..	..	6.00	Do. pfd.	...	...	...	...	.....	97
53½	54¾	....	Caterpillar Tractor	980	55¾	53	55½	.....	54½
..	..	....	Richfield w.w.	...	...	...	...	.....	23

BONDS

Sales—		High.	Low.	Sales—		High.	Low.
2,000	Feather River 1st Co. '29-'52	101½	....	10,000	Pac. Elec. Ry. 5s. '42	98¾	....
6,000	Gendmer T. & R. 5½s. '31	100½	....	26,000	Richfield Oil 6s. '44	107	....
1,000	Holly Sugar 7s. '37	100½	....	22,000	So. Cal. Gas 5s. '87	100½	....
2,000	L. A. G.&E. 1st gen. 5s. '61	104¼	....	10,000	Do. 5s. '37	95¼	....
5,000	L. A. Ry. 1st Ref. 5s. '30	95	....	4,000	Union Oil Co. 5s. '35	100	....

—Prices in cents.

ARMSBY COMMENTS ON OIL

Blair Partner Points Out Attractiveness of California Petroleum-Texas Trade; Dividend Higher

BY EARLE E. CROWE

By joining hands to build one of the strongest units in the petroleum industry, stockholders of the Texas Corporation and California Petroleum unquestionably have improved their respective positions, George N. Armsby, partner of Blair & Co., Inc., international investment bankers, said yesterday in commenting on the latest petroleum trade. Mr. Armsby is in Los Angeles conferring with officers of his company here, and with the executives of the several companies for which the Blair organization acts as banker.

Oil companies, Mr. Armsby pointed out, are plainly drifting toward the building of larger organizations possessing a broad degree of diversity in location of production and markets. For the stockholders, this trend is a harbinger of greater profits through larger volume and economies in operation, and of greater safety through the distribution of risk over a wider area.

MORE TO COME

In both the East and on the Pacific Coast, Mr. Armsby looks for the consummation of more oil mergers between the smaller independent companies and the larger units. Conversations leading to such trades are always in progress, he said, but the problem of reaching an accord frequently blocks consolidations that appear well founded physically.

Terms set for the exchange of California Petroleum shares into Texas Corporation are attractive for the stockholders of California Petroleum, Mr. Armsby said, particularly with reference to dividend returns. In surrendering two shares of California Petroleum for one of Texas, the former stockholders are receiving a 50 per cent increase in the annual rate.

Because of conditions within the industry, the dividend rate on California Petroleum was reduced last year from $2 to $1. The stockholder who turns over two shares, which carry a total annual dividend of $2, receives one share of Texas Corporation, which pays $3 a year, or an increase of $1.

When the trade between these companies was first breached about two years ago, the rumors current at the time named much higher prices for California Petroleum. But in the interval the complexion of the industry and the status of California Petroleum have altered considerably. Mr. Armsby called attention, in noting the changes in the California Petroleum picture, to the lower dividend rate, the increase in funded debt and in the amount of stock outstanding, all of which exert an influence on trading value.

Funded debt has increased from approximately $8,000,000 to $20,000,000, the result of the flotation of two bond issues. Outstanding capital stock has also been multiplied through the issuance of several large blocks in exchange for new properties as part of the expansion program. The result, of course, has been the creation of a stronger company, but one which has not had time to profit from its new investments, so Mr. Armsby commented.

On the prospects for the oil business, the Blair partner, who has been the negotiator of several of the largest petroleum consolidations and is a director of a number of oil companies, expressed himself rather doubtfully. He is not able to visualize an early turn for the better, but is confident, nevertheless, that any industry that can show a steady increase in consumption will soon catch up with supplies, and rest in balance.

National Trade Outlook Viewed as Brightening

NEW YORK, Jan. 27. (AP)—Dun's tomorrow will say:

The commercial results of the month now nearing an end, if varying sharply in different quarters, have been mainly encouraging. A gradual widening of the circle of expansion although not obscuring disappointing features, has had a constructive effect and the situation, broadly viewed, presents a stronger aspect.

Following the normal hesitation at the beginning of 1928, operations are now less restrained in a number of lines with an increasing interest manifested in spring requirements and a disposition in certain channels to make more liberal future commitments. The latter phase does not imply any general change from the long-continued policy of conservative buying, yet some instances of larger forward orders are significant of the underlying confidence in the business outlook.

Weekly bank clearings, $9,970,927,000, an increase of 11.2 per cent.

NEW HEAD NAMED BY STANLEY COMPANY

PHILADELPHIA, Jan. 27. (AP)—Irving D. Rossheim, treasurer of the Stanley Company of America, today was elected president, succeeding John J. McGuirk, who becomes chairman of the board of directors. The Stanley Company controls several hundred motion-picture and vaudeville theaters in various sections of the country.

PRODUCE MARKET

(By U. S. Bureau of Markets)

Trading was fair on the market Friday. Apples were steady. Artichokes were slightly lower. Bananas were firm. Brussels sprouts weakened slightly. Lettuce was steady on best grades. Dry peas was slightly weaker. Best quality peas were higher. Sweet potatoes strengthened slightly. Other commodities were practically unchanged.

APPLES — Northern, unclassified Baldwins best, 3.50@3.50; small, 4.50. Yellow Newtons, unclassified, mostly 4.25@4.50. Yucaipa, Delicious, 3.50@6.00 cwt. Idaho, Utah, Jonathans, combination grade baskets, best, mostly 2.50; unclassified, poor mostly 2.00 per cwt. Delicious, unclassified, large, 2.50@7.00; few, 8.00; small to medium size, 2.50@3.00 cwt.; baskets, combination grade, 2.75@3.25; Rome, combination grade, 2.25@3.00 basket; unclassified, mostly 3.00 cwt. Idaho, Wineaps, unclassified, 3½ @3 pound. Utah, Jonathans fine and fill, special brands, 2.75@3.00 box; Winter Bananas, unclassified, 4.50 cwt.; Washington, Jonathans, boxes, extra fancy, 2.85@3.25; Rome, 2.65@2.85 box; Delicious, extra fancy, 2.75@4.25; Rome Beauties, extra fancy, 2.87@3.00; fancy, 2.60@2.85.

ARTICHOKES — Central California, 40c-60c. Frost free, 3.00@5.25; slightly frosted, 3.50@4.50; poorer low as 2.50 box.

BANANAS—Best, 5@5½ pound.

BRUSSELS SPROUTS—Central California, best 11@12 pound.

BUNCHED VEGETABLES—Per dozen bunches: Beets, 20@25; turnips, 30@35; carrots, 20; parsley, 15@20; spinach, 30@35; radishes, 20@25; mustard greens, 30@35; green onions, 10@15c.

CABBAGE—Local, 1.00@1.25 per cwt. Imperial Valley, 1.85 cwt., few higher.

CAULIFLOWER — Local, best, 75@1.40 per field crate.

CELERY—Local, mostly 3.25@4.50 crate.

EGGPLANT—Mexico, best, 11@12; poor low as 8@9 pound.

GRAPEFRUIT — Imperial Valley, 64s, 4.00@4.50; 80s, 4.50@4.50; 100s, 4.00@4.50. Coachella Valley, 64s, 4.50; 64-80s, 5.00. Northern, 64s, 2.50@3.00; 100s, 2.00@2.50; Arizona, seedless, 64s, 4.00@4.50; 80s, 4.50; 100s, 4.00@4.50.

LEMONS—Southern, loose pack, best, large size, 3.50@4.00 per box.

LETTUCE—Local, field crates, 75. Yuma and Imperial Valley, 3½-4 dozen, best, 2.25@2.50; 4½-5 dozen, 2.25@2.35. Imperial Valley dry pack, 1.50@1.65 per crate.

ONIONS—Sales Thursday: Colorado, Spanish type, 2.50 per cwt. Idaho, sacked per cwt., yellow varieties, poor condition, large size, 2.15. Stockton, sacked per cwt., white varieties, medium size, 2.00@2.15.

ORANGES — Central, special brands navels, 100s-126s, 5.75@6.00; 150s, 4.75@5.25; 176s-216s, 5.00@5.50; 80s, 4.25@4.50. Southern, 100s-126s, 4.25@4.75; 176s-216s, 5.25@5.50; loose pack, best, 4.00@4.50; few, 5.00 per cwt. Imperial Valley, 100s-150s, 4.25@4.00; 176s-216s, 4.25@5.00.

PEAS—Central California, 11@12 pound; local, best, 9@10 pound. Porter, all districts, low as 6 pound. Mexico, crate, best, 2.50. Imperial Valley, sack stock, best, 10@11; slightly frosted, 8@10 pound.

PEPPERS—Mexico, Bells, 10@12; chilis, 6@8; Oceanside, large, 14; ordinary, 8@9.

POTATOES—New crop: San Diego, British Queens, 5 pound. Carlot sales Thursday: Stockton, sacked long whites, ordinary quality, 1.25@1.30 sack; good quality, 1.35@1.40 cwt. Idaho, sacked Russets, U. S. No. 1, mostly 1.95. Porter district, 1.95.

RHUBARB—Crimson, large sizes, 1.60.

RUTABAGAS—Washington, Oregon, 1.75@2.00 per cwt.

SQUASH—Local, Italian, 1.50@2.50 lug.

SWEET POTATOES — All districts, Jerseys, 4.75@5.00 cwt. Oklahoma, bushel baskets, Nancy Halls, 2.00. Arkansas, hampers, Nancy Halls, 2.10; baskets, 2.00.

TANGERINES—Arizona, 8@9. Imperial Valley, 5@10. Northern, 8@9; local, 8@8½ pound.

TOMATOES — Mexico, green and turning, wrapped, large, best mostly, 2.75@3.00; few, 2.35; small, 2.00@2.50 per lug.

TWO BANKS AT CHINO IN CHAIN GROUP

Franco-American of Bay City Takes Over First National and Savings

CHINO, Jan. 27. (Exclusive)—Negotiations completing the merger and sale of the First National Bank of Chino and the Chino Savings Bank to the French-American Corporation, with headquarters in San Francisco, were finished this morning, marking the passing from local control of financial institutions that have served the community for more than twenty-five years.

The First National was organized as the Chino State Bank in 1901, while the Savings Bank was organized by the same directors a few years later. According to today's announcement, no change will be made in the personnel, the board of directors or officers.

The following officers and directors will head the combined institution: Edwin Rhodes, president; O. J. Newman, vice-president; A. J. Tolle, cashier; Walter Brant, assistant cashier; J. A. Latham, assistant cashier; directors, J. C. Reher, C. A. Marks, H. G. Shafer, O. J. Newman, Edwin Rhodes, J. H. Tolle and William T. Clark. The combined resources of the two merged institutions amounts to $750,000 and will now become a part of a banking system with resources in excess of $170,000,000.

Cotton Reacts as Market at Liverpool Sags

NEW YORK, Jan. 27. (Exclusive)

The cotton market turned weak from the opening today, principally owing to the failure of Liverpool to respond to our good rally of 25 to 35 points prices made here in yesterday's trading. To have done so futures there should have held a rise of 5 to 7 English points for the active trading months. They started that much higher, not only failed to hold it, but closed weak at a net decline of 6 to 7 points on all of the old crop months and 3 on the new.

This discouraged the local trade and Wall street bulls, whose buying from early yesterday had done so much in advancing prices here then. Liverpool houses turned up good sellers on balance, and there was also considerable fresh selling for southern accounts, with most of the wire houses doing the greater part of it. This fresh pressure of liquidation caused a withdrawal of the bull support that had been kept in the market Wednesday and yesterday with the result that most local traders who had covered shorts and taken the bull side for a turn, sold out.

Prices declined to a little over 30 points or $1.50 a bale for all the old crop months from yesterday's closing by the end of the noon hour and more than 25 points for October and December of the new crop deliveries. March sold down to near 17.90c a pound, with May working off to near the basis of 18c, July breaking to 17.95c, and October and December going down to about 17.50c.

The principal support to the market received after prices had worked into those new low levels came from resting buying orders in the hands of brokers for trade interests and some scattering local commission houses.

The market accordingly lost all of the strength it had displayed in yesterday's trading, thereby causing a renewed feeling of depression among most traders. It showed that neither the spot demand from domestic or foreign spinners nor the trade buying will be sufficient at current prices to cause more than moderate rallies in prices under the existing conditions.

BANDS OF PRICES
[Associated Press]

	High.	Low.	Close.
NEW YORK			
March	18.20	17.89	17.92@17.93
May	18.24	17.93	17.96@17.97
July	18.17	17.89	17.90@17.92
October	17.78	17.55	17.61@17.62
December	17.71	17.50	17.56@17.57
NEW ORLEANS			
March	17.95	17.63	17.65@17.67
May	17.94	17.64	17.67@17.68
July	17.80	17.59	17.62@17.63
October	17.48	17.17	17.20@17.21
December	17.30	17.18	17.24

SPOT PRICES

NEW YORK, Jan. 27. (AP)—Spot, quiet; middling, 18.40.

COTTONSEED OIL

NEW YORK, Jan. 27. (Exclusive)—Estimated oil:

	Close	Prev Close
January	9.75	9.80@10.10
February	9.75@10.10	9.80@10.10
March	9.75@9.76	9.87@9.90
April	9.90@ 9.94	9.97@ 9.98
May	9.92	9.96
June	9.98@10.02	10.11@10.13
July	10.10	10.22
August	10.21@10.23	10.35@10.36
Spot	9.75	9.90

Large Fixture Order Allotted

Weber Showcase and Fixture Company announced yesterday the receipt of an order for $500,000 worth of partitions, fixtures, soda water fountains and other equipment to be installed in the new Sears, Roebuck & Co. stores in the East.

Last year the Weber company shipped more than thirty carloads of its products for installation in Sears, Roebuck stores in Memphis, Chicago, Milwaukee, Minneapolis and other places. Al C. Boesmiller, vice-president of the Weber company, said yesterday that his company expects to top the $1,000,000 mark for business in January, and that a large addition probably will have to be made to the plant before the year is closed.

GABRIEL SNUBBER CHAIRMAN RETIRES

Claude H. Foster, chairman of the board of directors of the Gabriel Snubber Manufacturing Company, will retire from the company and relinquish his controlling interest to the managing employees, George H. Ralls, Rudolph J. Ketz and Davis Benjamin on February 24, it was announced yesterday. The Gabriel company, pioneers in the field of absorption of automobile road shocks, was founded in Cleveland by Mr. Foster in 1904 and since that time has taken a leading position in the automotive accessory industry.

LONDON GOLD STORE GROWS

Bank of England Holdings Reported at Highest Level Since War at £156,000,000

BY PAUL WILLARD GARRETT

[Copyright, 1928, by New York Evening Post, Inc.]

NEW YORK, Jan. 27.—Yesterday's Bank of England statement focused attention in Wall street on the recent sharp rise in British gold holdings to their highest level since the war, and on the simultaneous pronounced decline in money and in sterling exchange.

Within two months accretions of metal at the Bank of England have swelled its holdings from below £150,000,000 to over £156,000,000 or from its poorest to its best recent positions. One year ago gold holdings were £151,000,000. Two years ago they were £143,000,000.

Easy money is what Great Britain needs to resuscitate its trade position and easy money is precisely what this big inflow of gold since early December has brought. It has been a tradition in Great Britain that money should be kept as low as the exchange will permit. It is important in any effort to analyze the British money situation to bear this in mind. It throws light on what the Bank of England must consider before it modifies its own rate.

If the present easing tendencies in the British money market continue long enough, the time will come when Great Britain will find it more difficult to draw gold in. If simultaneous with greater ease in London greater stringency should come in money rates at New York, powerful forces would be set up to pull gold here from Great Britain.

Undoubtedly a recognition of the easing tendencies abroad and the firming tendency here is what has made the Bank of England cautious with regard to its own rate. It is doubtless the consideration that has induced them to leave the Bank of England rate at 4½ per cent instead of dropping it to 4 per cent.

Very definite signs of revival in trade the world over make it seem likely that business conditions in the next year or two are set for improvement. In the same sense that easy money is needed here to restore business, it is needed in Great Britain. This at first blush might appear to be an argument for a reduction in the Bank of England rate, but if a reduction in its rate would cut down gold holdings the British authorities would hesitate to make any change.

What the more conservative authorities on both sides of the water now desire above everything else is a continuation of easy money conditions for what it will do in business. At the same time they recognize the temptation that easy money sometimes encourages speculative excesses. What the authorities want is a rate for money low enough to stimulate business, but not low enough to invite these excesses.

London Daily Radio

BY ARTHUR W. KIDDY

[Copyright, 1928, New York Evening Post, Inc.]

LONDON, Jan. 27. (By Wireless)—The usual Friday stagnation preceding the week-end holiday obtained in the market this morning and prices were easier in places. The Greek loan was quickly underwritten, London's portion being about £3,250,000 6 per cent at 91. America's portion was $15,000,000, Switzerland's $2,000,000, Sweden's $300,000 and Italy's $400,000.

The rise in the Federal Reserve Bank rate at Richmond produced no special effect in the money market, which continued steady.

The estimate by the president of the Board of Trade of invisible expenditures gives us a credit balance for 1927 of £96,000,000, which is considered by Capel Court as excessively optimistic. Nevertheless coming after the fairly optimistic speeches by the bank chairmen it was well received.

New Branches for Bancitaly Abroad Planned

NEW YORK, Jan. 27. (AP)—Plans to establish a branch office of the Bancitaly Corporation in London in the near future and later in Paris and Berlin, were announced here tonight by A. P. Giannini, president of the corporation. Mr. Giannini, who came to New York yesterday from his home in California, planned to extend his trip to London to supervise the opening of the branch but illness of his son intervened and he expects to return to the Coast after a brief business visit here.

Commenting upon his recent advice to stockholders to relieve themselves of loans on which stock of the corporation has been pledged as security, he declared that his only purpose was to cause Bancitaly investors to "stop and think."

He did not foresee any sharp reaction in the stock but explained that in the event a lowering of values did take place, he wanted his stockholders in a position in which they would not be affected by market fluctuations. He denied absolutely that his remarks had any basis for bearish interpretation placed upon them in some stock-market circles.

Two Seaboard Men Promoted

Promotion of two executives as department heads of the Seaboard National Bank was announced yesterday by Vice-President O. C. Williams. Van V. Browning, assistant cashier, will assume the duties of manager of the public relations department of the institution, and H. A. Long, formerly commercial teller, becomes manager of the savings division.

Since the organization of the Seaboard bank Mr. Browning has been holding various important positions. He is well known in banking circles in this city and Oklahoma. Before he became identified with the Seaboard Mr. Long was for many years with the Hollywood branch of the Security Trust and Savings B

ROWS
hest Level

ment focused
rold holdings
pronounced

hes
Italy
anned

(F)—Plans to
of the Banc-
ndon in the
Paris and
here tonight
sident of the
t, who came
om his home
o extend his
rse the open-
illness of
he expects
after a brief

recent ad-
elieves them-
ch 'stock of
n pledged as
at his only
ancially in-
nk."

y sharp re-
t explained
ering of vol-
wanted his
m in which
ted by mar-
ed absolute-
any basis
pissed upon
rket circles.

ard
moted

ecutives as
he Seaboard
ounced yes-
O. G. Wil-
g, assistant
duties of
elations de-
ion, and E.
ental teller,
savings di-

of the fee-
e has been
ic positions
aking circles
ons. Before
th the fea-
many years
nch of the
ngs Bank.

INTED
EDISON

(Exclusive)—
Phoenix has
nt and gen-
Edison
ters in this
hina, no con-
a subsidiary
organiza-

Power Com-
athering sup
this for the
hich now is
huma, Doug-
atcher, with
of plants at
and other
New York
Co.

SHORT TRADERS RUSH TO COVER

Sharp Advances Forced in Pool Specialties

Activity of Group Features General Upturn

Standard Industrials Steady and Rails Dull

NEW YORK, Jan. 27. (AP)—Prices advances of 5 to nearly 15 points in about a dozen pool specialties featured resumption of the upward movement in today's stock market. The urgent retreat of an overextended short interest undoubtedly accelerated the rise in these shares. Standard industrials moved up in an orderly manner and the rails with few exceptions, were dragged in reflection of the poor December earnings statements now being published.

Retention of the 3½ per cent rediscount rate by the New York Federal Reserve Bank and the unexpected small increase in brokers' loans last week undoubtedly were the chief influences behind the upward movement. The firming of time money acceptance and commercial paper rates and the further liquidation of government securities by the money banks were apparently overlooked in market factors. Call money renewed at 4 per cent and then advanced to 4½ as banks called $30,000,000 of loans, presumably for out-of-town account.

There was little in the day's business news to influence the movement. The weekly mercantile review continued optimistic in tone but presented little that was not already known. The annual report of Bethlehem Steel, while making a relatively poor showing as compared with 1926, was about in line with expectations. The first thirty roads to report their December earnings showed aggregate net operating income 28 per cent below 1926.

UTILITY GAINS

Montana Power continued its sensational rise by soaring 14½ points to a new high record at 146½ as against a low of 109 3-4 less than a month ago. A. M. Myers jumped 12½ points to a new peak at 175, or 27 points above the recent top on buying influenced by expectation of increased earnings through recently installed Ashton process. Issuing of Savage Arms which jumped more than 4 points to a new top at 75, reflected the recent announcement that the company's development program had been completed and that profits from sales of new products would be reflected in the current year's earnings.

American Linseed common and preferred, Oreenda Canada Copper, Triplex Gas, P. G. Shattuck, Bliss Metal, Steel, Standard Milling and Vanadium, all sold 5 to 8 points above yesterday's finals. New peaks for 1928 or longer also were made by Loews, International Nickel, Westinghouse Air-brake new, American new, National Power & Light and others.

DECLINES REGISTERED

There were soft spots scattered through the industrial list. Notably Bellas Hess broke 8 3-4 to 31 1-4, closing at the bottom; Adams Express dropped 8 points and ralied 6; Gabriel Snubbers and Pathe A sold to new low levels for a year or more. Air Reduction slipped 3¼ points.

In the rail group, Illinois Central commoo advanced fractionally to a new high since 1911 at 144 3-4 and then dropped to 140½, while the preferred climbed 6 points to a new high for all time at 144. Texas & Pacific also reached a new peak at 111. Pittsburgh & West Virginia dropped nearly 6 points to 134 and recovered a point.

Foreign exchanges moved point

(Continued on Page 14, Column 6)

e Opening of
nking Office

oday of our new
est Pico Street,
ranch"] the Citi-
hirty banking of-
ions throughout

here is available
Banking Service,
with Sound and
rinciples, and in-
Friendly Service.

t at the CITIZENS
one of the oldest
he Pacific Coast.

TREETS
NAL BANK
T & BANK
S South Broadway
LOS ANGELES

NEW YORK BOND PRICES

YORK, Jan. 27. (AP) — Bond
ket fairly steady today, de-
ng in time money and
ge rates. Hesitancy
ed by continued liqui-
of Federal reserve holdings of
securities, aggregating
ox, $175,000,000 in the last
. Although the New York
Reserve Bank maintained its
ge at 3½ per cent for another
, a little more uncertainty
ressed by the increase to 4
the rediscount rate, closely
ed a similar rise by the Chi-
.

ment issues were easier, but
re amount of offerings ap-
manent railway bonds were
ce, although there were a
ding exceptions such as
Corporation 5s and Rock
d 4½s. A few industrials also
ed down trend, including Good-
ear 5s and Armour 5½s.

ge of progress in plans to
e York traction lines was re-
by strength of Brooklyn-Man-
Transit and Interborough is-
, which gained a point
ile others were very
y characterized the
, buying and selling off-
other. Mexican Is jumped
with the 5s and National
ways 4s yielded more
such. Little increase in
which fell sharply after
rt was noticed, although
w issues were reported
the market. A refunding
Federal Dairy Products
the issuance of $35,000,-
and $31,000,000 to the
Janeiro 6½s are ex-

(Continued on Page 14, Column 6)

Issue	High.	Low.	Close.	Chge.
De. 5s			1 99¾	....
Lou. Gas & Elec. 5s			1 100⅞	....
Louis. & N. Un. 5s, ct.			1 104⅞	....
Mansfl Sugar 7½s, '42			10 100⅞	....
Manhattan Ry. ...ons. 4s			6 79⅞	99⅝
Market St. Ry. 7s, ct.			1 103½	....
Met. Ed. 5s			3 103⅝	103⅝
Midvale, Pat. 6½s, '43			4 106¼	106⅜
Middle States ext. 5s			1 101⅝	....
Mil. E.R.&L. 1st 5s & 7½s			21 103	102⅝
Mill. Constn & R.W. 4s			1 98¾	....
M.S.P.&L. 1st ctfs. 4s			1 98¾	....
M.S.P.&S.S. Marie 5½s,			3 95½	95½
De. ser. 5s			1	....
De. 1st 4½s			1	....
M.K.&T. gl. ctfs. C			19 102⅝	102½
De. new ser. B, A			2 104⅝	....
De. 1st 5s, A			25 107½	....
De. 1st 4s			16 92½	92½
Mo. Pac. 5s, ct.			17 102	101½
De. ctfs. 5s, ct.			1	....
De. ser. 4s			34 87⅛	87⅜
Montana Power 5s, A			24 104⅝	104⅝
Montreal Tr. col. 5s, '41			1 102½	102½
Morris & Co. 1st 4½s			1 98⅝	....
Morris & Essex 3½s			11 85½	85½
Murray Body 6½s			1 93	....
Nash. A. Chatt 5s, A			1 100	....
Nassau El. ser. 4s, stp.			46 57⅝	57
Nat. Dairy Prod. 5s			28 103½	103⅝
Nat. Steel 5½s, '56			14 106⅝	106⅝
Nt. Ry. Mex. 4½s '57 ctd.			4 14½	....
De. 4s, '77, ctd.			1 19½	....
N.E. T.&L. ser. 5½s, A			1 102½	....
N.O.P.G. ctf. '42, A			12 100	99⅞
N.Y. Cent. 6s, '35			1 106⅜	106
New Orleans Term. 4s			8 91	90½
Niagara Power 5s, A			30 101⅝	101⅝
N.O.T.&M. 1st 5s, A			1 100½	....
N.Y. Air Br. cvt. 6s			3 105½	....
N.Y.C.&H.R. deb. 6s			1	....
De. rf. ins. 5s			25 100	100
De. A. & imp. 4½s			30 104⅛	104
De. deb. 6s			2 107⅝	107⅝
De. reg. 4s			2 96¾	....
De. ctfs. 4s			7 96½	97
N.Y.C.H.R. cvt. 6½s			1	....
N.Y.C.&St.L. cv. 6½s			9 103	102⅝
N.Y. Conn. Kys. 4½s			10 101	100⅝ 101
N.Y. Dock 5s, ct.			1	....
N.Y. Edison 5s, A			1	....
N.Y.N.H.&H. cvt. 6s			3 118	....
De. cvt. deb. 6s			1	....
De. cvt. deb. 6s, '48			1	....
De. deb. 5½s, '54			1 77	....
N.Y.O.&W. 1st rfg. 4s			11 90½	90½
De. ser. 4s			1	....
N.Y. Ry. inc. 6s, A			22 14⅝	14⅝
De. 5s, B			1	....
N.Y.&R.G. 1st rfg. 5s, A			1	....
N.Y. Tel. 4½s, '39			14 104½	104½
N.Y. Tel. rfg. 5s, '41			11 106⅝	106⅝
De. cvt. 5½s, '55			2 110½	110½
N.Y.W.S.&B. 4½s			1	....
Norfolk & Southern 5s			1 101	....
De. ctfs.			1	....
Northern Pac. gen. 4s			1	....
Northern States Power 5s, A			1	....
Ohio Edison 5s			1	....
Ohio River Edison 5s			1 107½	107½
Ohio St. Coal Corp. 6s			1	....
Okla. Gas & Elec. 5s			1	....
Or.-Wash. R.R.&N. 4s			2 95⅝	95⅝
Otis Steel 6s			1	....
Pac. Gas & Elec. 5s			1	....
Pac. T.&T. 5s, '37			4 101½	101½
Pan-Am. Pet. & Tr. 7s			1	....
De. 6s			1	....
Penn. Co. 4½s, '60			1	....
Pennsylvania RR. 4s			1	....
Peoples Gas, Chic. 6s			1	....
Peoria & Eastern 4s			1	....
Philadelphia Co. 5s			1	....
Phila. Elec. 5s, A			1	....
Phila. & Reading 6s, A			1	....
Phillips Petr. 6s			1	....
Pitts. Coal 6s, '49			1	....
Pitts. Steel 7s, '56			1	....
Portland Gas & Coke 5s			1	....
Postal Tel. 5½s, '53			1	....
Pressed Steel Car 5s			1	....
Providence Gas 5s			1	....
Pub. Ser. El. & Gas 5s			1	....
De. 1st & ref. 5s			1	....
Pub. Ser. of Nor. Ill. 5s			1	....
Reading Co. 4s			1	....
Remington Arms 5½s			1	....
Republic Iron & Steel 5s			1	....
Rhine-Westph. El. Pow. 6s			1	....
Rhine-Westph. El. Pow. 7s			1	....
Richfield Oil 6s, '37			1	....
Rochester Gas & El. 5s, B			1	....
Rome Wat. & Ogd. 5½s			1	....
Roy. Dutch 4s, ctfs.			1	....
Ruhr Chem. 6½s, '48			1	....
Ruhr Housing 6s, '58			1	....
Ruhr Steel 6½s, '48			1	....
Safe Harbor Water 4½s			1	....
St. Jos. Lead 6s, '37			1	....
St. L. & S.F. adj. 5s, A			1	....
St. L. Rky. Mill 5s			1	....
St. L. S.W. 1st 4s bd. ctf.			1	....
San Antonio Pub. Ser. 6s			1	....
San Joaquin L. & P. 6s, B			1	....
Saxon Pub. Wks. 6s			1	....
Schulte Real Estate 6s			1	....
Seaboard Air Line 4s			1	....
Shawinigan W. & P. 4½s			1	....
Shell Union Oil 5s			1	....
Siemens & Halske 7s, '51			1	....
Siemens-Schuckert 7s, '51			1	....
Silesia Am. cvt. 5s			4 97½	....
Sinclair Pipe Line 5s			1	....
Skelly Oil 5½s, '35			1	....
Solvay Am. inv. 5s			1	....
South Bell T.&T. 5s			1	....
So. Pac. Pac. 4s			1	....
So. Pac. R. Sugar 7s			1	....
So. Pac. Sugar 7s, '46			1	....
So. Ry. 5s, '56			1	....
De. mem. 4½s, A			1	....
De. mem. 5s			1	....
Stand. Oil of Ind. 5s			1	....
Stand. Oil of N.J. 5s			1	....
Stevens Hotel 6s			1	....
Stinnes Corp. 7s, '46			1	....
Stinnes Est. Coal 7s			1	....
Stinnes Ruhr Coal 7s			1	....
Tenn. El. Pow. 6s			1	....
Tenn. El. Pow. 6½s, A			1	....
Tenn. Pub. Ser. 5s			1	....
Texas Corp. 5s, '44			1	....
Third Ave. 1st ref. 5s			1	....
De. adj. 5s			1	....
De. cvt. 5s			1	....
Toledo Ed. 7s, ctfs.			1	....
Toledo Ry. & Lt. 5s			1	....
Un. El. Lt. & P. 5½s			1	....
Un. Oil Cal. 5s			1	....
De. 5½s			1	....
Un. Pac. 4s			1	....
De. cvt. 4s			1	....
Un. Rys. 4s, ctfs.			1	....
De. rfg. 4s			1	....
De. 1st & ref. 5s, A			1	....
De. 7s, ctfs.			1	....
United Drug 5s			1	....
U. S. Rubber 5½s, '47			1	....
De. 1st & ref. 5s, A			1	....
Utah Lt. & Trac. 5s			1	....
Utah Pow. & Lt. 5s			1	....
Vertientes Sugar 7s			1	....
Wabash 5s, B			1	....
Wash. Ry. & El. 4s			1	....
Wesson Oil 5½s			1	....
Westinghouse El. Mfg. 5s			1	....
W. Va. Coal & C. 6s			1	....
Wheel Steel 5½s, '48			1	....
White Eagle Oil 5½s			1	....
Wisc.-Minn. El. 5½s			1	....
Wilson & Co. 6s			1	....
Wisc. Cent. 4s			1	....
Wisc. Pub. Ser. 5s			1	....
Yonkers R.R. 5s			1	....
Youngstown S.&T. 5s			1	....
FOREIGN				
Alp. Mont. Steel 7s, '55			1	....
Antioquia 7s, '45, A			7 96¾	95⅝
De. 7s, '45, B			7 96¾	95⅝
De. 7s, '57, C			1	....
De. 7s, '57 rcts.			2	....
Argentine 6s, '59, A			30 100⅜	....
De. 6s, '59, B			1	....
De. 6s, '60, C			1	....
Australia 5½s, '57			1	....
Austria 7½s, '43			1	....
Austria Gtd. 7s, '43			1	....
Austria Gtd. 7½s, '43			1	....
Bavaria 6½s, '45			1	....
Belgium 7½s, '45			1	....
Belgium 8s, '41			1	....
Berlin City El. 6½s			1	....
Berlin City Elec. 6½s, '51			1	....
Bogota 8s, '47			1	....
Bolivia 8s, '47			1	....
Bordeaux 6½s, '34			1	....
Brandenburg 7s, '50			1	....
Brazil 8s, '41			1	....
Brem. Cent. Pow. 6s			1	....
Brem. Cent. Pow. 7s			1	....
Brem. Cent. Pow. 7½s			1	....
Brem. Cent. Pow. 8s			1	....
Brem. Cent. Pow. 8½s			1	....
Brem. Cent. Pow. 9s			1	....
Brem. Cent. Pow. 9½s			1	....
Brem. Cent. Pow.

LIVE-STOCK MARKET

[Furnished by Federal-State Live-Stock Market News Service]

ESTIMATED RECEIPTS

	Cattle	Calves	Hogs	Sheep
Los Angeles	300	200	900	...
Chicago	2,000	1,000	44,000	18,000
Kansas City	350	50	5,500	3,500
Omaha	700	100	12,000	8,000
St. Paul	1,700	1,000	12,000	2,000
Denver	450	75	2,500	1,500
Fort Worth	2,300	900	1,400	300
Total 7 markets	7,800	3,325	78,300	33,300
Week ago	7,550	3,015	76,000	16,800
	Cattle	Calves	Hogs	Sheep
Tenth	317	109	834	...
Direct (included)	4	3	39	34

LOS ANGELES MARKET

CATTLE—Trading on yesterday's moderate supply was slow and dragsy at unevenly lower prices, mostly 15@25c off on both the stock and steers, the in-between grades showing the most decline.

Steer sales included a car of mixed medium and good 647-pound Utahs at 12.40, a small lot of medium 838-pound Utahs at 11.60 and three cars of common 677-pound Imperial Valley Mexicans at 8.65, all held over from Thursday. A part load of common 714-pound Arizona steers that arrived yesterday brought 8.50.

A part load of good 925-pound Arizona fed heifers topped at 10.75. Odd head and small lots of other good heifers, but lighter, cashed from 9.25@9.90. Two cars of low good 1132-pound Utah cows realized 9.05, while carlots of medium 1020 and 1283-pound Utahs made 8.00 and 6.85, respectively. A car of medium 1041-pound Colorado cows held over from Thursday brought 7.85. Half a load of common 888-pound Mexican cows made 6.25. Other cow sales were mostly odd head and small lots of dairy types from 4.50@6.00. Cutter and low canner cows went over from 4.00@4.50. A few good bulls sold from 6.00@8.25, with medium kinds from 7.00@7.75.

CALVES—The small supply was cleaned up slowly on a steady to weak basis for calves. Vealers, in light supply, sold firm. Odd head of choice vealers sold up to 15.00. A load of 235-pound Arizona vealers realized 12.25, while a car of 262-pound Arizona calves cashed for 11.50. A small lot of good 430-pound calves made 11.25, while plain heavies sold down to 8.00.

HOGS—Demand narrowed and trading was slow on uneven prices, mostly 10@15c lower than Thursday's average. All offerings, however, were cleaned up. Yesterday's top was 9.85, paid for a car of mixed 155-pound averages. The balance of the supply, averaging up to 197 pounds, mostly 175 to 197 pounds, turned from 9.60@9.75, mostly 9.60 and 9.65. Odd head of packing sows sold around 8.00, with rough kinds at 7.00.

SHEEP—None. Medium to choice light and handy weight lambs were quoted from 11.50@13.50, with medium to choice fall wooled ewes from 8.75 @7.50.

YESTERDAY'S QUOTATIONS

Slaughter cattle and calves: Steers, 1100 to 1300 pounds, good, 12.00@13.00; 950 to 1100 pounds, good, 12.00@13.75; 850 pounds up, medium, 10.75@12.00; common, 8.25@10.75. Heifers, 850 pounds down, good, 9.25@10.25; common and medium, 6.25@9.25. Cows, good, 8.50@9.25; common and medium, 6.15@8.50; low cutters and cutters, 3.50@6.15. Bulls, yearlings excluded, good beef, 7.75@8.25; cutter to medium, 5.75@7.75. Calves, 500 pounds down, medium to choice, 9.75 @13.00; cull and common, 7.00@9.75. Vealers, milk fed, good and choice, 12.50@15.25; medium, 11.00@12.50; cull and common, 8.00@11.00.

Slaughter sheep and lambs: Lambs, 90 pounds down, good and choice, 12.50@13.50; 90 pounds down, medium, 11.50@13.50; all weights, cull and common, 9.00@11.75. Ewes, wooled, 150 pounds, medium to choice, 6.75@7.50, all weights, cull and common, 3.50@5.75.

OUTSIDE MARKETS

SOUTH SAN FRANCISCO, Jan. 27. (AP)—Hogs, 800; 50 direct; steady; 190-pound Nebraskas, 9.95; 150 to 190-pound Californias, 9.65; 230 to 300 pounds, 8.65@9.15; packing sows, 7.75 @8.00.

Cattle, 250; 125 direct; steady; bulk medians for week, 11.75@12.25, few 12.50; load medium yearls on sale; 825-pound grain fed Utah heifers, 11.35; 1050 pounds, 10.25; 845-pound cows, good heifers, 9.50; 930-pound cows, 8.85; load on sale; odd head low medium, 7.00; cutters, 4.00@6.00; bulls scarce, quoted 7.00@7.25.

Calves, none; choice lights quoted up to 12.25; good 225 to 275 pounds, 12.00@13.00.

Sheep, 400; 300 direct; yearlings 77 lbs 84-pound lambs quoted to 13.75; deck good 73-pound Nevada, 14.25; 94 to 98 pounds quoted 12.00@13.00, yearlings, 10.00; ewes, 7.50@7.75.

CHICAGO, Jan. 27.—Hogs, 44,000; fairly active, strong to 10c higher, mostly 5@10c up; bts, packers not following advance, inactive; desirable pigs 10@15c higher; spots 25c up; packing sows showing advance on better grade hogs; top, 9.30; bulk desirable hogs, 170 to 210 pounds, 9.20@ 9.30; 230 to 300 pounds, 8.10@8.50; 140 to 160 pounds, mostly 9.00@9.25; bulk pigs, 7.00@7.50; strong weights, 7.75 or better; most packing sows, 7.10@7.50.

Cattle, 2000; week-end trade slow, steady; best fed steers, 11.50; few loads, 11.75, down to 14.00; bulk light short feds, 11.50@13.50; shipper demand negligible; better grades cows and heifers dull at week's decline; lower grades moderately active; comparatively little doing in bull trade; little here; not much wanted; several strings light heifers and mixed yearlings getting less active and unlit than started in week at 12.25, down to 11.50; few loads light heifers, 13.00@12.50; most strongs bulls, 8.00@8.50; vealers at 12.50@13.50 to packers; up to 13.90 to outsiders.

Sheep, 12,000; fat lambs opening steady to strong; all interests fairly active; early bulk better grade desirable weight fat lambs, 13.75@14.00; handy weights to outsiders upward to 14.15; best held higher; 90 to 96-pound offerings eligible, 13.90@13.85; 100 to 110-pound throwouts, 12.50 @12.75; sheep firm; bulk ewes, 7.75@8.00; feeding lambs scarce, about steady.

KANSAS CITY, Jan. 27.—Hogs, 8500; fairly active to 10c higher than Thursday's average; packing sows slow, 10@15c lower; stock pigs dull; top, 9.10 on 250 to 300 pounds; bulk desirable 160 to 225-pound weights, 7.95@8.10; packing sows, 6.60@7.25; stock pigs, 7.00@7.50.

Cattle, 350; hardly enough of any one killing class offered to test market conditions; several loads medium quality short fed steers, 11.85@ 12.25; good to choice medium weight steers held around 13.50@14.00; odd lots heifers over, 7.00 @10.00; short load medium heifers, 10.10; medium bulk of strong weight up to 8.00; good to choice vealers, 13.50@13.60; stockers and feeders slow, moderate supply held by dealers.

Sheep, 3000; lambs steady to strong; sheep steady; 80 to 85-pound Colorado fat lambs, 13.90; others, 13.25@13.75; wooled yearlings, 10.75; wethers, 8.75.

DENVER, Jan. 27.—Sheep, 1500; six loads fed wooled lambs on sale, nothing done, indications about steady with Thursday's close; late Thursday lambs around 50c lower; bulk 85 to 102 pounds, 13.50@13.60.

Hogs, 2200; 18 loads direct to packers; two to California; fairly active, steady to strong; spots slightly higher than Thursday's average; practical top, 8.40 on 220-pound load; 8.25@8.30; few 160 pounds, 8.00; packing sows, mostly 7.25, few 7.50.

Cattle, 450; eight cars fat cows through to Los Angeles; market quotably steady; only few odds and ends and holdovers on sale; few cows, 7.25 down; odd heavy heifers, 10.50; all cutters, 4.75 @6.00; odd calves and veals, 7.50@13.50; few stock steers, 10.25; few bulls, 7.00@7.25.

OMAHA, Jan. 27.—Hogs, 12,000; slow, steady in shippers and yard traders; big packers inactive; top, 9.00; bulk 180 to 240-pound lights and butchers, 7.90@8.00; bulk 240 to 300-pound butchers, 7.75@7.90; packing sows, 6.90@7.15.

Cattle, 700; most killing classes steady; vealy strong; stockers and feeders scarce, steady; few lots steers and yearlings, 11.00@13.10; one load medium weights, 13.50; two loads weighty steers, 1414 pounds, sold to arrive, 17.00; few lots fed heifers, 10.00@11.00; few up to 12.00; beef cows, mostly 7.25@7.50; bulk all cutters, 3.50@4.00; practical top veals, 12.00.

Sheep, 8000; all classes generally steady; bulk fall wooled lambs, 13.15@13.30; top, 13.75; best fat ewes, 7.50; no choice feeding lambs included.

ST. JOSEPH, Jan. 27.—Hogs, 7500; active, fully steady; top, 8.10 on 190 to 220 pounds; majority 160 to 240 pounds, 7.90@8.05; packing sows, 6.70@7.00; smooth lights up to 7.35; stockers and feeders, 7.00.

Cattle, 500; beef steers and yearlings steady; few medium, 12.25@12.50; others limited; beef cows, 7.00@9.50; veal top, 13.50; stockers and feeders scarce; choice 676-pound calves, 12.25.

Sheep, 7500; fat lambs strong; 85 to 87-pound choice wooled westerns, 13.90; 94-pound clippers, 13.50; aged stock steady; 97-pound fat ewes, 7.75.

SOUTH ST. PAUL, Jan. 27.—Cattle, 3700; steers and yearlings slow; heavy steers, 15.00, top for year; best medians, 14.50; less desirable, 13.50; she stock, 7.00@9.00 for cows and 8.00@ 10.00 for heifers; bulls 25c lower; beef offerings, 8.00; stockers and feeders 50@75c lower; calves, 1000; steady; good lights, 13.00.

Hogs, 12,000; steady, 10c higher; early top, 7.90; bulk, 7.80; 120 to 150-pound and fat sows, 7.25@7.75 or more; ordinary sows, 6.75; pigs, 7.00@7.25.

Sheep, 2000; nothing done; packers bidding unevenly; holding choice lambs above 13.50; culls and common, 10.00@11.00; few lights and fat ewes, 7.25@7.75; less desirable, 5.00@6.50.

PORTLAND, Jan. 27.—Cattle and calves, 1100; slow, weak.

Hogs, 1750; steady.

No sheep and lambs, steady.

Miss Maude Howell is stage manager of a New York City theater.

COMPLETE NEW YORK STOCK EXCHANGE REPORT

NEW YORK, Jan. 27. (AP)—Following is the complete closing list of today's transactions in stocks on the New York Stock Exchange:

Div. $ per sh.		Sales.	High.	Low.	Last.	Net change.	Closing bid.
3	Abitibi Power & Paper	3,200	162	159	159	+1	161
	Abraham & Straus	100	104	104	104	....	105¾
6	Adams Express	1,400	280½	277	280½	—4½	282
	Advance Rumely	100	12¾	12¾	12¾	+ ⅛	12¾
	Advance Rumely pfd	400	38¾	37¾	38	....	38
	Ahumada Lead	700	3¼	3	3¼	....	....
7b	Air Reduction	4,500	187	184½	184¾	—2¼	185
	Ajax Rubber	13,300	14¼	13¾	14	— ⅛	13¾
	Alaska Juneau Gold	3,800	3	2¾	3	....	2¾
2	Albany Perforated Wrapping Paper	3,400	31¼	30	30¾	— ⅝	30¾
7	Albany Perforated Wrapping Paper pfd (s.l.)	240	108	107½	108	— ½	107¾
2a	Alliance Realty (s.l.)	130	70	69	70	+17	65
2	Allied Chemical & Dye	6,100	157¾	156	157¼	+ ¾	157½
6	Allis Chalmers Manufacturing	1,100	118½	115½	115½	....	115½
	Amalgamated Leather	100	11½	11½	11½	....	11½
2	Amerada Corporation	1,000	31¾	31½	31½	....	31½
	American Agricultural Chemical	300	19	18¾	18¾	+ ⅛	18¾
	American Agricultural Chemical pfd	1,300	95¾	95	95	— ¼	95½
2b	American Bank Note	3,100	87¼	85	85	....	85
3	American Bank Note pfd (s.l.)	50	82½	82½	82½	....	82½
	American Beet Sugar pfd	100	38	38	38	....	37½
	American Bosch Magneto	100	20	20	20	....	20
1.60a	American Brake Shoe Foundry	17,700	49½	46½	47½	+ ¾	47¾
	American Brown Boveri Electric	1,700	15¾	15	15¾	+ ⅛	15½
	American Brown Boveri pfd (s.l.)	30	60	60	60	—2	58½
2	American Can	28,300	77½	76¾	76¾	+ ¾	76¾
7	American Can pfd	1,000	120	120½	120	+ ½	120
6	American Car & Foundry	2000	107½	107	110	+2	110
7	American Chain pfd	100	101	101	101	....	100¾
4	American Chicle	400	70½	70	70½	+ ⅜	70
7	American Chicle wrnr pfd (s.l.)	50	100	100	100	+1	100
.20	American Drug Syndicate	800	13½	13¼	13¾	....	13¾
2.40	American Encaustic Tiling	1,400	66¾	66	66	— ¾	66
6	American Express	1,800	183	181¾	181¾	—1½	182
	American & Foreign Power	5,100	55	54	54¼	—1	53¾
7	American & Foreign Power pfd	200	107½	107½	107½	— ½	107¾
	American Hide & Leather	2,600	12¾	12¼	12¾	— ⅛	12¾
	American Hide & Leather pfd	500	52	51½	51½	— ½	52
2.40	American Home Products	1,800	66½	65½	65½	— ¾	65
2	American Ice	42,700	34¾	32¾	34¾	—2¼	34¾
.60	American Ice pfd	300	93	92	93	+1½	93
2	American International Corporation	1,400	33¾	32	32½	— ¾	32
	American-La France	3,900	6¾	6½	6½	— ⅛	6¾
	American Linseed	32,600	36½	35¾	36¼	+⅝	36¼
	American Linseed pfd	11,200	85¾	82	84½	+2½	84½
	American Locomotive	2,500	113	110½	113	+2	113
	American Metal Company	300	44½	43¾	43¾	—1½	43½
7	American Metal pfd (s.l.)	100	116	115½	116	+ ⅛	116
3	American Piano	100	20	20	20	....	20
1a	American Power & Light	7,000	69½	67¾	68½	+1¼	67¾
	American Radiator	9,900	136¾	135½	136¾	+1¾	136½
6	American Railway Express	300	63	62¾	62¾	— ¼	63
	American Republics	4,700	66¾	65¾	65½	— ¼	65
2b	American Safety Razor	200	37	36½	36½	— ½	36½
	American Sealing	300	49	48¾	48¾	— ¼	48¾
8	American Ship & Commerce	300	4	4	4	....	4
7	American Smelting & Refining	8,800	179¾	178	178¾	+ ¾	178¾
7	American Smelting pfd	100	130¾	130¾	130¾	+ ¾	130¾
12	American Snuff	200	145½	145½	145½	....	145
3	American Steel Foundry	15,700	67½	66	66½	— ¾	66
7	American Steel Foundry pfd (s.l.)	20	114¾	113½	114¾	+ ¾	114
1.20	American Sugar Refining	600	76¾	76	76	....	76
7	American Sugar pfd	100	110	110	110	....	109½
	American Sumatra Tobacco	2,300	62¾	61¾	62¾	....	63
9	American Tel. & Tel.	1,200	180¼	179½	180	— ¼	179¾
8	American Tobacco	1,200	172½	169¾	169¾	—2½	170
6	American Tobacco "B"	300	170½	169	169¾	—½	169
10a	American Water Works new	5,600	60¾	58¾	59½	+1¾	59
6	American Water Works 1st pfd	100	104	104	104	+1	103¾
	American Woolen	900	23	22¾	22¾	....	22¾
	American Woolen pfd	1,300	55½	54	54½	+ ½	55½
	American Zinc, Lead & Smelting	1,000	8½	7½	7¾	....	7½
	American Zinc, Lead & Smelting pfd	1,100	49¾	47	49	— ½	48¾
3	Anaconda Copper	5,800	56¾	55¾	56	— ⅛	55¾
1	Archer-Daniels-Midland	5,900	61	58¾	59¾	+ ¼	59¾
7	Armour & Co. of Delaware pfd	300	97½	96½	96½	—1	96½
	Armour & Co. of Illinois "A"	11,400	14½	13½	13¾	+ ¼	13¾
7b	Armour & Co. of Illinois "B"	92,400	8¾	8	8¼	+ ⅛	8¼
7	Armour & Co. of Illinois pfd	2,100	79	78	78¾	+ ¼	79
	Arnold Constable Corporation	1,700	50	48½	50	+ ½	49
1.80	Art Metal Construction	100	26½	26½	26½	....	25½
2.50	Associated Dry Goods	200	49¾	48¾	48¾	+ ¼	48¾
7	Associated Dry Goods 2nd pfd	100	119½	119½	119½	....	119
2	Associated Oil (s.l.)	10	39	39	39	— ½	39
10b	Atchison, Topeka & Santa Fe	x10,100	190¾	188	189½	+ ¾	....
	Atchison, Topeka & Santa Fe 5%	13,300	97¾	97¾	97¾	....	....
3	Atchison pfd	500	105	104½	105	....	104½
10b	Atlantic Coast Line	3,100	186	184½	185	+1	184½
	Atlantic Gulf & W. I.	300	44	43½	43½	—½	43½
	Atlantic Gulf & W. I. pfd	300	44	44	44	....	42
4	Atlantic Refining	100	107	107	107	+1	107
	Atlas Powder	1,500	67¾	66	66	—1¾	66¾
	Atlas Tack	5,500	12½	11¾	12½	+¾	12½
	Austin Nichols pfd	200	33¼	32	33¼	+1¼	32½
	Autosales Corporation	3,800	6¾	7½	8¼	+1¼	8
2	Autostrop pfd	1,900	33	32	34¾	+1¼	34
3	Auto Strop Razor "A"	500	46	45	45	....	44½
9	Baltimore & Ohio	5,100	115¾	114¾	114¾	— ¼	114¾
	Baltimore & Ohio pfd	900	83	81¾	81¾	— ¼	81½
3.50	Bangor & Aroostook	200	80	79½	79½	—1¼	79¾
7	Barnet Leather pfd (s.l.)	10	105	105	105	....	105
2.80b	Barnsdall Corporation "A"	3,500	25	24¾	24¾	— ¼	24½
	Barsh Spring	100	12½	12½	12½	— ½	12½
7	Bayuk 1st pfd (s.l.)	70	108½	108½	108½	....	107½
	Beacon Oil	1,300	16¾	16	16	....	16
3b	Beech-nut Packing	12,300	79¾	78½	77¾	+ ¼	77½
3	Belding Hemingway	7,600	20½	19½	20	+ ¼	19½
4.12	Belgian National Railway prior pfd	400	86¾	86½	86¾	....	86¾
3	Best & Co.	700	54¾	54¾	54¾	+ ¾	54¾
	Bethlehem Steel	15,200	38¾	37¾	38¼	+ ¼	38¼
7	Bethlehem Steel 7% pfd	300	120½	120½	120½	....	120½
	Bloomingdale Bros.	100	42½	42½	42½	....	41
	Bloomingdale (B.) & Co. pfd (s.l.)	50	83	83	83	....	....
4	Boa Ami	14,600	73¾	72¾	73¾	+ ¾	73¾
6	Borden Company	1,800	172¾	171	171	+ ¼	170¾
3	Borden Co. 6%	200	61	61	61	+1¼	60½
	Botany Cons. Mills "A"	300	20½	20	20	— ¼	19
	Briggs Manufacturing Company	3,500	23½	22¾	23	— ¼	22¾
	British & Dutch Steel	2,200	4¼	3¾	4	— ¼	3¾
	British Empire Steel 1st pfd	500	41¾	40	41¾	+1½	39
	British Empire Steel 2nd pfd	900	8½	8¼	8½	— ¼	8¼
6	Brooklyn Edison	6,700	228	226½	227½	+ ½	226¾
4	Brooklyn-Manhattan Transit	16,700	51	50¼	51	+ ¼	51
6	Brooklyn-Manhattan Transit pfd	5,200	84½	83¾	84½	+ ¾	84½
	Brooklyn Union Gas	100	154	154	154	....	153
2.80	Brown Shoe	200	48	48	48	....	47¾
3	Brunswick Balke Coll.	1,900	32¾	32¼	32½	+ ¼	32½
	Brunswick & Railway	1,600	17½	17¾	17¾	+ ¼	17½
	Bucyrus & Erie	500	29	29	29	+ ¼	28¾
2.40	Bucyrus & Erie Cvt. pfd	3,700	37	36¾	37	+ ¼	36¾
	Buffalo, Rochester & Pittsburgh pfd	100	56	56	56	+ ½	55
4b	Burroughs Adding Machine	500	148	146	148	+2	146
2a	Bush Terminal	5,400	83¾	82	83	+1	82¾
7	Bush Terminal Bldgs. 7% pfd (s.l.)	40	116	116	116	—1	115¾
	Butte Copper & Zinc	100	2¼	2¼	2¼	....	2¼
	Byers & Co. (A. M.)	70,400	117½	107	117	+12	116¾
2	By-Products Coke	7,500	74¾	69¾	73¾	+3¾	73
4	California Packing	200	75¾	75¾	75¾	+ ¾	75
1	California Petroleum	9,400	26¾	25¾	26¼	— ¼	26½
	Callahan Zinc Lead	300	2½	2½	2½	....	2½
9	Calumet & Arizona Mining	6,500	108¾	106½	106¾	—2	107¾
3	Calumet & Hecla Con. Copper	3,400	22½	22	22	— ½	22
2.25b	Canada Dry Ginger Ale	12,000	37¾	36¾	37¾	+ ¼	37½
10	Canadian Pacific	1,600	208¾	206¾	207½	+ ¼	207
5	Central Alloy Steel	100	30½	30½	30½	+ ¼	30
12b	Central R.R. of New Jersey	365	138	138	138	....	136½
	Century Ribbon Mills	100	12½	12½	13½	— ¼	12½
	Cerro de Pasco Copper	1,800	66½	65¾	65¾	— ½	65¾
2	Certain-teed Products	6,600	21¾	20¾	21	....	21
	Chandler Cleveland pfd	100	120	120	120	....	120
	Chandler Cleveland pfd	2,600	17½	16¾	17¾	+ ¾	17
	Chatham Phenix Bank (s.l.)	100	645	638	649	+5	645
	Chesapeake & Ohio	800	199	198	198½	— ½	198½
	Chesapeake Corporation	100	79¾	78¾	79½	....	78½
	Chicago & Alton	100	9¾	9¾	9¾	— ⅛	9¾
	Chicago & Alton pfd	1,100	19½	19¼	19¼	— ¼	19¼
	Chicago & Eastern Illinois Railway	200	41	41	41	....	41
	Chicago Great Western	400	12	12	12	....	12
	Chicago Great Western pfd	1,600	27¾	27¼	27½	— ⅛	27¾
	Chicago, Milwaukee & St. Paul	4,330	17¾	17¼	17¾	....	17¾
	Chicago, Milwaukee & St. Paul Cfs.	4,900	17¾	17¼	17¾	....	17½
	Chicago, Milwaukee & St. Paul pfd	2,100	33¾	33	33	— ¼	33¼
	Chicago, Milwaukee & St. Paul pfd Cfs.	1,200	35¼	34	35	— ¼	34¾
	Chicago & Northwestern	200	81½	81	81	— ¼	81
	Chicago Pneumatic Tool	1,400	135¾	135¾	136	+ ¼	135
	Chicago, Rock Island & Pacific	1,800	110	109½	110	+ ¼	109½
	C. R. I. & P. 6% pfd	500	102¾	102¼	102¾	+ ¼	102
	Chicago Yellow Cab (s.l.)	30	41¾	41¾	41¾	+ ¾	41
2.40	Childs Co.	1,600	48	47	47	— ¾	47
2.20	Chile Copper	1,400	40½	40½	40½	— ¼	40½
1.20	Christie Brown & Co.	1,800	126¾	125	125	....	123
6	Chrysler Corporation	15,300	59	57¾	58	+ ¼	58½
6	Chrysler Corporation pfd "A"	100	114½	114½	114½	....	114
	City Stores "B"	100	71½	71½	71½	+ ½	71½
8	Clinett Peabody	200	87½	87½	87½	+ ½	87½
	Coca Cola	400	138¾	136¾	136¾	— ¾	133½
4	Collins & Aikman	3,600	104	103¼	103¾	— ¼	103
7	Collins & Aikman pfd	200	107½	107½	107½	— ½	107
6	Colorado Fuel & Iron	7,600	80¾	79¾	80	+1¼	79¾
	Colorado & Southern 1st pfd (s.l.)	20	76	76	76	....	75¾
5	Columbia Gas & Electric	8,600	94¾	93¾	93½	+1¼	93¾
6	Columbia Graphophone	1,900	25¾	25¼	26	....	25¾
	Commercial Credit	200	22½	22¼	22½	....	22½
1.75	Commercial Credit 7s pfd (s.l.)	70	24½	23	24½	+ ½	23½
2	Commercial Credit 2n "B" pfd (s.l.)	70	24	23¾	23¾	— ¼	23½
7	Commercial Investment Trust 7s pfd	18,000	100	99	99	—3	97¼
2	Commercial Solvents	400	16½	16	16½	— ⅛	16½
2.50	Commonwealth Power	6,700	68	66½	67	+ ¼	66½
2	Conde Nast Pub.	100	51	51	51	....	50
	Congoleum-Naira	4,800	26¾	26¼	26½	....	26½
4.25b	Congress Cigar	400	83	79	79	+ ¾	78½
7	Consolidated Cigar	8,300	84½	81½	84½	+3½	84
7	Consolidated Cigar pfd	100	99¾	99¾	99¾	+1¾	98
	Consolidated Distributors	200	17¾	17¼	17¾	....	17¾
	Consolidated Gas	82,200	128½	126½	128½	+1½	128
	Consolidated Gas 5% pfd	100	102¾	102¾	102¾	+ ¾	102
	Consolidated Railroads of Cuba pfd	300	70	70	70	+ ¾	69½
	Consolidated Textile	1,600	3½	3½	3½	— ⅛	3½
4	Continental Baking "A"	300	50¾	50¼	50¼	— ¼	50¾
	Continental Baking "B"	2,100	6¾	6¾	6¾	— ⅛	6¾
8	Continental Baking pfd	200	96	96	96	+ ½	95½
3	Continental Can	6,400	87½	85¾	86¾	+ ¼	86¾
3	Continental Insurance	500	82¾	81½	81½	....	81½
7.60	Continental Motors	4,000	11¾	11¼	11¾	....	11¾
2b	Corn Products	7,500	69½	68¾	69¼	— ¼	69¼
7	Corn Products pfd	100	138½	138½	138½	— ¼	138½
2a	Cotton Inc.	5,400	142	135¾	135¾	—1¼	135¾
6	Crucible Steel	4,800	87¾	86	86¾	— ¼	86¾
	Cuba Cane Sugar	1,400	6¾	6½	6¾	+ ⅛	6¾
	Cuba Cane Sugar pfd	1,400	30¾	29¾	30¾	+ ⅛	29¾
	Cuba Company, The	100	28¾	28¾	28¾	+ ⅛	28¾
1	Cuban-American Sugar	900	21¾	21½	21¾	+ ⅛	21½
4	Cudahy Packing	9,300	82	80¾	81¾	+ ¾	81½
	Curtis Aero	1,200	82	80½	80¾	— ¼	80½
4a	Cushman's Sons, Inc.	200	105	104	105	+1	105
	Cuyamel Fruit	100	53¾	53¾	53¾	— ¼	53¾
	Davison Chemical	1,900	43¾	42¾	42¾	+ ½	43½
7	Deere & Co. pfd (s.l.)	30	116½	116	116	—1	115½
3	Delaware & Hudson	800	177¾	176¾	176¾	— ¾	176
7b	Delaware, Lackawanna & Western	1,800	133¾	133	133	....	133
2.40	Detroit Edison	300	174½	174	174½	— ¼	172¾
	Dome Mines	2,500	48¾	48¼	48¾	+ ¼	48¾
7	Dome & Reynolds pfd (s.l.)	10	114	114	114	+ ½	113½
8	Diamond Match	150	143½	142	142	—1½	141
	Dodge Bros. "A"	3,400	20½	19¾	20	....	19¾
7	Dodge Bros. pfd	1,100	72¾	71½	71¾	....	71½
1	Dome Mines	400	12¾	12½	12¾	— ⅛	12½
4	Dunhill International	2,500	64¾	63	63½	—1	62¾
13.75b	Du Pont de Nemours	800	319	317½	317¾	—1½	317½
7	Duquesne Light 1st pfd	200	116	116	116	....	116
6b	Eastman Kodak	700	186¾	183¾	186¾	+ ¾	186
2	Eaton Axle & Spring	1,700	27¾	27	27	+ ⅛	27
	Elsenlohr & Bros.	1,400	16½	16	16½	....	16
7	Elsenlohr & Bros. pfd (s.l.)	10	97½	97½	97½	—1½	97½
6.50b	Electric Auto Lite	900	111	110	110	+ ½	110
	Electric Boat	2,100	14½	14	14	— ⅛	14½
	Electric Power & Light	11,200	34¾	33½	33¾	— ⅛	33¾
7	Electric Power & Light pfd	300	107¾	107½	107¾	— ¼	107¾
7	Electric Power & Light 40 p.m. paid Cfs.	400	125	123	123	+1	122
	Electric Refrigeration	2,300	12¾	12¾	12¾	....	11¾
6b	Electric Storage Battery	6,600	72¾	71½	72	+1	72
	Emerson Brantingham "A"	100	7½	7½	7½	....	7

NET INCOME OF INVESTMENT ...

(Continued from Twenty Page)

pany, both show a surplus over the year, but directors of the respective companies have found it advisable to declare dividends as much as additional earnings are contemplated.

During the year the company purchased a controlling interest in the Freeman Development Company, owning 480 acres adjoining the Inglewood subdivision.

The investment company also initiated corporations designed to progress during the past year and outlook for the year 1928, with continued increase in production, with larger industries being established here, is a bright one, President Flint stated.

SHORT TRADERS RUSH TO COVE...

(Continued from Twenty Page)

narrow and irregular trading Exchange earning further in tion of stiffening money rates New York market. Call loans don ruled 18c lower at 4½ Commodity markets were cotton dropping about $1.00 a selling inspired by unfavorable reports. Wheat was easy, advance on reports of export business. An easier undertone apparent in the coffee and markets.

Grain Futures Up Fraction ... Close of Ma...

CHICAGO, Jan. 27. (Special)—... moderate resistance to selling pressure and while fluctuating sessions ... of ¼@1c, closed at close to ... gains of ¼@¾c with March [illegible] ¼@1.20½.

Corn, after a maze of ¼@¾c ... higher, with reports of severe ... being said for export in all positions. March was 87½@87¾, and May 89¾@... Oats declined ½c for the day, ... gains of ¼@¾c with March [illegible]

Cotton, after a loss of 30@... ... ing, rallied sharply on covering ... Commission houses were the ... short interest. Liverpool, Northwestern ... later and caused an upturn, with ... when they were bought, and a decline ... Liverpool closed 9@10d lower, ... After the lower and Bombay ... Winnipeg showed more strength ... markets and closed ¼@¾c below ...

Sentiment in corn is decidedly ... market, under a rather poor ... ing in an extension ... became a factor toward the last, ... toward the top. Sales of corn for ... positions were finally placed some ... bushels, and the basis at the gulf ... is as compared with the low ... is said to be consigning cash ... grade to arrive and is not ... anticipated next week. Buenos ... declined unchanged to ¼c lower.

Support in oats was too aggressive ... selling by local longs, prices ... Trade in the adjacent was quiet ... The cash was unsatisfactory. ... was less than expected, with the ... more than the May, stocks ... the deferred delivery. Selling on ... carding export demand.

A mixed trade was on to lard. ... house sold July early and later ... of May, while there were good ... ours, which was sold to packers ... In all a fair business was ... close 5¼c lower on all deliveries ... was unchanged.

Ribs gained 7½c and bellies were ...

BASIS OF PRICES

	1928.	1927.	1926.
Wheat—			
March	1.29½	1.30½	1.40½
May	1.29¼	1.30	1.40
July	1.26¼	1.27	1.36¼
Corn—			
March	.87¾	.87¾	.97
May	.89¾	.89¾	.97
July	.91	.91	.97
Oats—			
March	.54¾	.54¾	.60
May	.54	.54	.60
July	.51	.51	.57

WINNIPEG WHEAT

May	1.39	1.39	1.49½
July	1.33¾	1.34¾	1.44¾

CASH GRAINS

Wheat: No. 1 red, 1.47½; No. 2 red, 1.39¼@1.41.

Corn: No. 2 mixed, 87; No. 3 mixed, 87; No. 2 yellow, 91½; No. 3 yellow, 90@91c; No. 2 white, 91; No. 3 white, 89@90½c.

Oats: No. 2 white, 57½@57¾; No. 3 white, 55@55½c.

NEW YORK GRAINS

Wheat: No. 2 dark northern spring, nominal; No. 1 dark northern spring, 1.39½; No. 2 hard winter, nominal; No. 2 red winter, 1.40½; No. 2 hard winter, 1.40½; No. 3 Manitoba, nominal.

Corn: Spot, firm; No. 3 yellow, 1.05½; No. 4 yellow, 1.04½; No. 5 yellow, 1.03½; No. 6 yellow, 1.02½; No. 2 white, 1.05½; No. 3 white, 1.04½; No. 4 white, 1.03½; No. 5 white, 1.02½; No. 6 white, 1.01½; steady; No. 2 white, 1.06½.

Oats: Spot, firm; No. 2 white, 65½c; No. 3 white, 64½c; No. 4 white, 63½c; No. 5 white, 62½c; No. 6 white, 61½c; No. 2 mixed, 64½c; No. 3 mixed, 63½c; No. 4 mixed, 62½c; No. 5 mixed, 61½c; No. 6 mixed, 60½c; steady.

Barley: Malting, 1.05@1.15; feeding, 90c@1.00.

Rye: No. 2 western, 1.19½; No. 2 f.o.b. New York, 1.20½; No. 2 f.o.b. Buffalo, 1.19½; No. 2 f.o.b. Chicago, 1.19½; No. 2 f.o.b. Duluth, 1.19½; No. 2 f.o.b. Minneapolis, 1.19½; No. 2 f.o.b. Kansas City, 1.19½; No. 2 f.o.b. Omaha, 1.19½; No. 2 f.o.b. St. Louis, 1.19½; No. 2 f.o.b. Milwaukee, 1.19½; No. 2 f.o.b. Toledo, 1.19½; No. 2 f.o.b. Peoria, 1.19½; No. 2 f.o.b. Indianapolis, 1.19½; No. 2 f.o.b. Fort Worth, 1.19½; No. 2 f.o.b. Wichita, 1.19½; No. 2 f.o.b. Hutchinson, 1.19½; No. 2 f.o.b. Salina, 1.19½; No. 2 f.o.b. Enid, 1.19½; No. 2 f.o.b. Omaha, 1.19½; No. 2 f.o.b. Sioux City, 1.19½; No. 2 f.o.b. Fort Dodge, 1.19½; No. 2 f.o.b. Des Moines, 1.19½; No. 2 f.o.b. Waterloo, 1.19½; No. 2 f.o.b. Cedar Rapids, 1.19½; No. 2 f.o.b. Davenport, 1.19½; No. 2 f.o.b. Clinton, 1.19½; No. 2 f.o.b. Fulton, 1.19½; No. 2 f.o.b. Rock Island

WHAT'S DOING today

Southern California Manufacturers' Exhibit, Southwest Building, 120 South Broadway. Daily 9 to 5. All welcome.

League of Women Voters' lecture on "Life, Literature and Politics," Woman's Athletic Club, 833 South Flower street, 10:30 a.m. Prof. Graham Allen Laing, speaker.

Tronita Club meeting and program, 2025 Seventh avenue, afternoon.

President's Association meeting, Chamber of Commerce Building, 10:30 a.m.

Scribbler's League meeting, 811 West Seventh street, 8 p.m. Mrs. Alice Berney will speak on "Producing One-Act Plays."

Free French lecture on "Les Auteurs Cubistes," Public Library lecture room, 620 West Fifth street, 8 p.m. Prof. A. Belle of S.C., speaker.

City Employees' Benevolent and Protective Association meeting.

Knights of Pythias Hall, 230 South South Spring street, 8 p.m.

University of Minnesota Alumni Club meeting for annual election of officers, Masonic Club, 623 South Grand avenue, 1:30 p.m.

Daughters of the Revolution meeting, 940 West Twentieth street, 11:30 a.m.

Kappa Alpha Kappa Founder's Day banquet, Hotel Huntington, Pasadena, 6:30 p.m.

Beverly Hills annual charity horse-show, Los Angeles Riding Club, Pruess Road and Beverly Boulevard, 9:30 a.m. Annual Horse Show ball, Beverly-Wilshire Hotel, evening.

Olive Hill Art Salon of the California Art Club, clubhouse, Vermont avenue and Hollywood Boulevard, 2 to 5 p.m.

Southwest Museum exhibit, Highland Park, 1 to 5 p.m.

Los Angeles Museum exhibit, Exposition Park, 10 a.m. to 4 p.m.

Free permanent California exhibit, scenic motion pictures, State Exposition Building, Exposition Park, 10 a.m. to 12 m.

Illustrated lectures, scenic motion pictures, Chamber of Commerce 10 a.m. to 12 m.

State Societies

Ohio State Society picnic reunion, Sycamore Grove Park, all day.

Kansas State Society picnic reunion, Municipal Pier and auditorium, Long Beach, afternoon.

Motion Pictures

Broadway Palace, Broadway between Sixth and Seventh—"The Fortune Hunter."

Carthay Circle Theater, Wilshire at Carthay Center—"Sunrise."

Criterion, Grand and Seventh—"The Jazz Singer."

Grauman's Chinese, Hollywood and Orange—"The Circus."

Grauman's Egyptian, 6708 Hollywood Boulevard—"My Best Girl."

Loew's State, Seventh and Broadway—"Beau Sabreur."

Metropolitan, Sixth and Hill—"The Lady From Paris."

Million Dollar, Third and Broadway—"The Last Command."

Tower, Eighth and Broadway—"Private Life of Helen of Troy."

United Artist, Broadway near Ninth "The Dove."

West Coast Boulevard, Washington and Vermont—"Man Crazy."

Biltmore, Fifth and Grand—"Wings."

Stage

Belasco, Eleventh and Hill—"Ballet's Chauve-Souris."

Belmont, Vermont and First—"It Pays to Advertise."

Egan Theater, Pico and Figueroa—Dark.

El Capitan, Hollywood and Highland—"Pigs."

Hollywood Play House, 1733 North Vine—"Understow."

Majestic, Broadway at Ninth—"Hit the Deck."

Mason, 127 South Broadway—"The Desert Song."

Mayan, Eleventh and Hill—"Sunny."

Mission Play, New Mission Playhouse—San Gabriel.

Morosco, 744 South Broadway—"Oh, Mama!"

Music Box, Hollywood and Gower—"Vortex."

Orange Grove, 730 South Grand—"Kongo."

Playhouse, 940 South Figueroa—Dark.

Shrine Auditorium, Jefferson and Royal—"Naughty Marietta."

Vine-street, Vine and Selma—"Relations."

Varieties

Orpheum, Ninth and Broadway—Theodore Roberts.

Burbank, Sixth and Main — Burlesque.

Hillstreet, Eighth and Hill streets—Mitchell Lewis.

Pantages, Seventh and Hill—Duncan Sisters.

Forum, 4530 West Pico—"The College Hero."

Berlin Submits Memorandum on Peace Security

GENEVA, Jan. 27. (AP)—Germany submitted a memorandum on the subject of international security to the League of Nations tonight. Germany's conclusion is that causes of war can be removed only by political arrangements guaranteeing a durable peace and such as would eliminate all situations imperiling world peace.

Some observers saw in this statement an allusion to the desirability of revising the Treaty of Versailles and reparations.

To increase security, which means the avoidance of armed conflicts, Germany urged a more general signature of the compulsory-arbitration clause of the World Court. This would take care of juridical disputes. For political disputes, which are considered more dangerous, Germany urged extension of the practice of conciliation through bilateral or multilateral pacts, believing that settlement by obligatory arbitration is impracticable at present.

Germany is of the opinion that common action by all the members of the League in the event of rupture of peace would be impossible while general disarmament is lacking.

SHERIFF'S SLAYER PAYS ON GALLOWS

LAKE CHARLES (La.) Jan. 27. (AP) Byron Dunn, convicted of slaying Deputy Sheriff Sam Duhon at the Dunn home near Vinton in 1925, was hanged here today. Joe Genna and Molton Brasseaux, who were to have been hanged at Deridder, gained reprieves.

BUSINESS BREVITIES

[Advertising]

The Times Branch Office, 621 South Spring street. Advertisements and subscriptions taken. Telephone MEtropolitan 0700.

THE WEATHER

[Official Report]

LOCAL OFFICE, U. S. WEATHER BUREAU, Los Angeles, Jan. 27.—[Reported by H. B. Hersey, Meteorologist.] At 5 o'clock a.m. the barometer registered 30.34; at 5 p.m., 30.19. Thermometer for the corresponding hours showed 60 deg. and 74 deg. Relative humidity, 5 a.m., 21 per cent; 5 p.m., 16 per cent. Wind, 5 a.m., northeast, velocity 8 miles; 5 p.m., south, velocity 3 miles. Temperatures, highest, 79 deg.; lowest, 57 deg. Rainfall for season, 9.76 inches; normal to date, 7.92 inches; last season to date, 5.95 inches. Barometer reduced to sea level.

WEATHER CONDITIONS.—Jan. 27: Light to moderate snowfall has occurred during the past twenty-four hours in the eastern lake region and light rain has fallen in Florida, but no precipitation of importance has occurred in other portions of the country. The temperature has risen considerably in Arizona and on the Pacific Coast, but it is cooler in Arkansas, Oklahoma and Northern Texas. In Southern California clear, warm weather prevailed yesterday. It was clear or partly cloudy this morning, with temperatures considerably above normal. Partly cloudy weather may be expected to continue, beaming unsettled Saturday. This will probably be followed by rain Saturday night or Sunday.

SUN, MOON AND TIDES.—Los Angeles, Jan. 28: Sun rises 6:53 a.m., sets 5:19 p.m. Moon rises 10:47 a.m., sets 11:50 p.m. Los Angeles Harbor, Jan. 28: High tides, 1:32 a.m. and 1:24 p.m.; low tides, 7:36 a.m. and 7:38 p.m.

LOCAL TEMPERATURES.—Jan. 27: Minimum and maximum temperatures from Southern California points, reported yesterday to the Los Angeles office of the U. S. Weather Bureau, were as follows:

Stations	Max.	Min.
Imperial	72	34
Los Angeles Harbor	75	51
Mt. Wilson	62	32
Newport Harbor	70	36
Pasadena	76	45
Pomona	77	40
Porterville	60	33
Red Bluff	77	39
Redlands	72	40
Riverside	75	41
San Bernardino	75	41
Santa Ana	75	43
Santa Barbara	75	44

LOCAL FORECAST

For Los Angeles and vicinity: Partly cloudy, unsettled weather today and tomorrow, with probable rain tomorrow.

STATE FORECAST

SAN FRANCISCO, Jan. 27.—Weather forecast: San Francisco and vicinity: Unsettled, followed by rain; moderate temperature; increasing southerly winds.

Northern California: Unsettled, followed by rain; moderate temperature; increasing southerly winds.

Sacramento, Santa Clara and San Joaquin valleys: Unsettled, followed by rain; moderate temperature; increasing southerly winds.

Southern California: Cloudy; mild temperature; gentle variable winds.

ARIZONA FORECAST

PHOENIX (Ariz.) Jan. 27.—Forecast for Arizona: Fair Saturday and Sunday; no change in temperature.

COLORADO RIVER

YUMA (Ariz.) Jan. 27. — [Exclusive Dispatch from the U. S. Reclamation Service.] Gauge height Colorado River, 16 feet. Discharge, Friday, 7500 cubic feet.

TEMPERATURES

Stations—Conditions, 5 p.m.	Max.	Min.	Precipitation—Inches
Abilene—Clear	59	28	0
Boise—Cloudy	38	24	0
Boston—Clear	28	16	0
Buffalo—Cloudy	26	18	.04
Chicago—Clear	20	16	0
Denver—Clear	46	18	0
Des Moines—Clear	18	12	0
Dodge City—Clear	36	18	0
El Paso—Clear	58	28	0
Eureka—Cloudy	62	44	0
Flagstaff—Partly cloudy	45	16	0
Fresno—Partly cloudy	64	40	0
Galveston—Clear	64	50	0
Grand Junction	44	20	0
Havre—Cloudy	42	6	0
Helena—Cloudy	46	30	0
Huron—Clear	14	4	0
Independence			
Kamloops—Cloudy	32	22	0
Kansas City—Clear	24	16	0
Knoxville—Cloudy	48	30	0
Lander			
Los Angeles—Cloudy	73	57	0
Memphis—Clear	46	28	0
Modena—Cloudy	40	18	0
Neah Bay—Partly cloudy	52	42	0
New Orleans—Clear	62	48	0
New York—Clear	30	18	0
North Head—Cloudy	54	48	0
Oklahoma—Clear	40		
Omaha	24	14	0
Phoenix—Partly cloudy	74	36	0
Pittsburgh—Partly cloudy	28	18	0
Portland, Or.—Cloudy	44	36	0
Rapid City—Cloudy	34	14	0
Red Bluff—Clear	66	40	0
Roseburg—Cloudy	46	36	0
Roswell—Clear	56	32	0
St. Louis—Clear	26	24	0
St. Paul and Minneapolis—Clear	6	-6	0
Seattle—Partly cloudy	44	36	0
Salt Lake City—Clear	36	22	0
San Diego—Cloudy	60	56	0
San Francisco—Cloudy	52	50	0
Santa Fe—Clear	44	14	0
Seattle—Cloudy	54	40	0
Spokane—Partly cloudy	42	30	0
Tampa—Partly cloudy	66	52	.04
Toreph—Clear	66	30	0
Tucson—Partly cloudy	70	34	0
Washington—Partly cloudy	34	24	0
Winnemucca—Clear	42	20	0
Winnipeg—Clear			-.12
Yuma—Clear	73	46	0

—Below zero.

VITAL RECORD

NOTICES OF INTENTION TO MARRY

The following notices of intention to marry were issued yesterday. Name and age given.

ABEL — HERNANDEZ. Pablo Abel, 27; Maria Hernandez, 20.

ADAMS—SCHNEIDER. D. Paul Adams, 28; Mary L. Schneider, 26.

ALVINE—DAVIS. Glen F. Alvine, 24; Lena Mae Davis, 19.

BARRIER—HARD. William S. Barber, 25; Elinore Hard, 19.

BARTOW—ROWE. Ira Bartow, 33; Elma R. Rowe, 34.

BAUER — STURBLEFIELD. Edward Bauer, 39; Myrtle Sturblefield, 38.

BINN — MILUCKY. Joseph Robinson Binn, Jr., 23; Mildred B. Milucky, 21.

BLANCETT—BOSTON. William W. Blancett, 21; Bernice F. Boston, 19.

BLAU—PIERCE. Joseph Higdon Blau, 23; Lillian M. Pierce, 21. Notice of funeral later.

BOGLE—RAMSELL. Fred G. Bogle, 57; Margaret F. Ramsell, 46.

COOPER—REED. John J. Cooper, 29; Evelyn E. Reed, 18.

DAHLSTROM — SLATER. Grant Edward Dahlstrom, 26; Helen Slater, 23.

DEKES—ROBERTS. Alvin R. Dewes, 22; Emily Elizabeth Roberts, 27.

DICK—ROUW. Rudolph Dick, 22; Nellie Rouw, 20.

DUTTON — SUICH. Willard G. Dutton, Jr., 23; Marie A. Suich, 22.

GALLARDO—COBARRUBIA. Margarito Gallardo, 34; Concepcion Cobarrubia, 18.

GASPARIAN—MADZOFF. Ruben Gasparian, 30; Hamasoure Madzoff, 26.

HARVEY—MEISE. Lyle W. Harvey, 33; Agnes M. Meise, 28.

HUDGINS—LUGO. Arthur D. Hudgins, 21; Lerita D. Lugo, 18.

HUFF—KENDIG. Burton W. Huff, 23; Estelle L. Kendig, 22.

HULL—GAUMER. Edward Dewey Hull, Jr., 28; Elvienae Gaumer, 19.

HUMMEL—CHANEY. Charles Vern Hummel, 21; Naomi G. Chaney, 19.

HUNT — O'CONNOR. Edgar Hunt, 39; May L. O'Connor, 29.

KARZ — SCHENKER. Roman Karz, 62; Gussie Schenker, 50.

KINO — SOUCIE. Charles Earl King, 45; Marie Valeria Soucie, 29.

LOPEZ—AGUAYO. Patricio Lopez, Jr., 28; Florence Aguayo, 24.

MEYERS — VOSBERG. George W. Meyers, 28; Ella H. Vosberg, 26.

MILLER — AROS. Raymond Harry Miller, 29; Eloise Aros, 22.

MORGAN — NIDER. George B. Morgan, Jr., 29; Evelyn Nider, 22.

MORSE—WALLACE. Keith L. Morse, 22; Melvina M. Wallace, 25.

PEINADO — VELASCO. Jose M. Peinado, 27; Maura Velasco, 46.

PETERSON—NELSON. William Peterson, 54; Jennie C. Nelson, 60.

RICHARDS—McCONNELL. Thomas A. Richards, 27; Dorothy Mae McConnell, 22.

RICHIE—LARRENS. John Richie, 34; Carolyn H. Larrens, 31.

RINCON — ROSAS. Antonio Rincon, 27; Flora Rosas, 22.

SCHWABAUER—PINER. Herbert D. Schwabauer, 26; Maud Piner, 25.

SICKLER—MOORE. Gerald E. Sickler, 24; Ruth O. Moore, 18.

SINCLAIR—STEVENSON. George Alexander Sinclair, 24; Lois Helen Stevenson, 24.

SLOAN—NEAL. Thomas M. Sloan, 21; Dorothy B. Neal, 19.

STAMBACK — STRONG. Rolla L. Stamback, 29; Mamie Isabelle Strong, 21.

STONEMAN—MacBRIDE. John W. Stoneman, 59; Ethel M. MacBride, 47.

SWANSON—WALE. Peter A. Swanson, 60; Elizabeth Jane Wale, 59.

WINANS—SHEPRO. William Winans, 23; Dona Shepro, 19.

BIRTHS

Names, sex, place and date of birth.

BOATWRIGHT. Mr. and Mrs. Eric, Boy, Beulah Allen Maternity Hospital, January 19.

BRONNENBERG. Mr. and Mrs. Harry, Boy, Beulah Allen Maternity Hospital, January 23.

CUNNINGHAM. Mr. and Mrs. Vincent, Boy, St. Vincent's Hospital, January 21.

EASTMAN. Mr. and Mrs. Ray, Daughter, Southwest Maternity Hospital, January 26.

FRAZIER. Mr. and Mrs. Norman, Daughter, St. Vincent's Hospital, January 25.

GOOCH. Mr. and Mrs. Vida, Boy, Hollywood C. B. M. Hospital, January 24.

GRISWOLD. Mr. and Mrs. Stanley, Boy, Hollywood C. B. M. Hospital, January 24.

HOWE. Mr. and Mrs. Merrill, Daughter, 2816 West Twenty-first street, January 25.

HUTCHISON. Mr. and Mrs. John, Daughter, 2159 Vermont avenue, January 24.

JOHAN. Mr. and Mrs. Arlington, Daughter, St. Vincent's Hospital, January 24.

KEENE. Mr. and Mrs. Charles, Boy, Hollywood C. B. M. Hospital, January 24.

McCOMB. Mr. and Mrs. William, Daughter, Beulah Allen Maternity Hospital, January 25.

BIRTHS

Names, sex, place and date of birth.

McINNES. Mr. and Mrs. Norman, Daughter, Terry Sanitarium Hospital, January 26.

NEWBERRY. Mr. and Mrs. Emery, Boy, St. Vincent's Hospital, January 16.

OSTERMAN. Mr. and Mrs. Fred, Daughter, Hollywood C. B. M. Hospital, January 23.

RICHARDSON. Mr. and Mrs. Charles, Boy, Beulah Allen Maternity Hospital, January 25.

SCHAMBERG. Mr. and Mrs. Avis, Daughter, 149 South Towne street, January 23.

SCHMITZ. Mr. and Mrs. Anthony, Boy, 633 East Seventy-sixth street, January 25.

STEVENSON. Mr. and Mrs. John, Daughter, Good Samaritan Hospital, January 23.

WEIGEL. Mr. and Mrs. Lester, Daughter, Southwest Maternity Hospital, January 25.

WITTE. Mr. and Mrs. George, Daughter, St. Vincent's Hospital, January 19.

DIVORCE SUITS FILED

BACON, Blanche against Smith J.

BARBEAU, Charlotte E. against Eugene B.

BAUMAN, Alice against Simon.

CLARK, Earl against Irene.

COLEMAN, Bessie M. against Orton.

CORBETT, John Wilson against Lorienne.

CRAWFORD, Evelyn Pearl against Thomas.

CRIPPS, Olive G. against George R., Jr.

DANCE, Jesse L. against Frances E.

FARLEY, Antoinette F. against Frank P.

FOWLER, Velma against Charles, Jr.

GUTHARDT, Adam J. against Gladys B.

HILL, Opal M. against John W.

HUMBERD, Fred against Flossie.

KAYSER, Mary against Arthur J.

KINGSBURY, Margaret L. against Arthur C.

KRATZ, Esther Gainsley against William J.

LAMOUREAUX, Anna against Ray M.

MANZETTI, Emma against Silvio.

McCLARY, Beryl Riggs against St. Clair Loraine.

MILLER, Lillian Agnes against Herman Otto.

NORWOOD, Holley A. against Emily D.

RAUSCH, Pauline against Karl.

ROBINSON, Ethel against Jack.

ROBINSON, Ruth against Charles.

RUPPERR, Viola Gertrude against George Edward.

SHULLAW, Esther Miriam against Melvin Nelson.

SISSELL, Clarence E. against Amelia.

SMITH, Iva C. against Charles N.

STRIDER, Andrew Mac against Percy W.

STEWART, Wayne against Zeporah D.

WARNER, Florence against James C.

WESTKAL, Alma E. against Joseph M.

WHITE, Ethel B. against Hamilton C.

WILKE, Pearl V. against Carl.

WILLIAMS, Mary A. E. against Joseph B.

WOOD, Elmer E. against Lorena Anna.

DIVORCE DECREES GRANTED

ALDRICH, Kathleen H. from Alfred K.

CALVER, George D. from Orva.

COLE, Lena R. from Rosemary Semple.

CRALLEGO, Eleanor from Albert.

FRATERS, William M. from Margaret G.

HAGERTY, Edith E. from Earl E.

HECHLER, Mary E. from Jacob H.

LOFTON, Frank C. from Lillian Dora.

McELROY, Margrit from C. P.

QUIGLEY, Albert Allen from Wilbert Leroy.

THOMPSON, Alta M. from Ray A.

WILLIAMS, Cerrie B. from Fred R.

NATURALIZATION PETITIONS

Petitions for naturalization, with name, nationality and residence given, have been filed with the United States District Court, as follows:

Rolf Hans Kossl, Venice; Germany.

Elizabeth Abegg, 542 East Avenue 36, Switzerland.

Giacomo Alietti, 1707 Trinity street; Italy.

Sarah Isabel McEssque, Pasadena; Great Britain.

Jesus Justo Tafoya, 643 South Daly street; Mexico.

Anna Konvenska, 6130 South Central avenue; Poland.

Gertrude Elisabeth Holst, 3415 Holyoke Court; Denmark.

Laurits Frederik Holst, 3415 Holyoke Court; Denmark.

Robert James, 1942½ Dewey avenue; Great Britain.

Herbert Rennick Taylor, Hermosa Beach; Great Britain.

Ivan Orsb, San Pedro; Juno-Slavia.

August Vonsermann, 166 East Thirty-sixth street; Germany.

Keimpe Vanderwall, Bellflower; Holland.

Johannes Van Elk, 501 Isabel street; Holland.

OFFICIAL DEATH LIST

Name and place of death— Age. Date.

BERGSTROM, Charlotte, Los Angeles 80 Jan. 26

DALY, John, Los Angeles 56 Jan. 24

DAVIS, Morris, Los Angeles 45 Jan. 25

DAVIS, William, Los Angeles 71 Jan. 26

FANT, George, Los Angeles 75 Jan. 25

FEATHER, Elizabeth, Los Angeles 66 Jan. 23

FISH, Julius, Los Angeles 80 Jan. 26

FOWLER, Mary, Los Angeles 83 Jan. 26

McINTYRE, Elizabeth, Los Angeles 73 Jan. 26

MEEKER, Elizabeth, Los Angeles 90 Jan. 26

NIELSEN, Peter, Los Angeles 66 Jan. 25

RORK, George, Los Angeles 62 Jan. 24

ROWLEY, Deacon, Los Angeles 90 Jan. 24

SATTERFIELD, Paul, Los Angeles 20 Jan. 25

SMITH, Max, Los Angeles 64 Jan. 26

SUTTON, Irvin, Los Angeles 57 Jan. 25

WHITNEY, John, Los Angeles 80 Jan. 26

DEATHS

With Funeral Announcements.

AYERS. George Washington, late of 6721 Third avenue, beloved husband of Kathryn Ayers and father of Walter K. Ayers.

Funeral services today at 2 p.m. from the Brambie Funeral Church, 1916 Tuberman.

BABER. January 27, John Baber.

Remains at the chapel of W. A. Brown, 1815 South Flower street. Notice of funeral later.

BAKER. January 27, Mrs. Frieda Louise Baker.

Remains at the chapel of W. A. Brown, 1815 South Flower street. Notice of funeral later.

CLEVELAND. Miss Kate Cleveland, beloved brother and of Marian Cleveland, father of Mrs. Max Bondhotts of Kalamazoo, Mich., and Silas Ezra Cleveland, Jr., of Chicago; member of Cleveland Lodge, No. 211, F. & A. M.; Washington Chapter, R.A.M.; Chicago Commandery, K.T., and Thirty-second Degree Scottish Rite Mason, all of Chicago.

Remains will be forwarded by the Ruppe Mortuary, 942 South Figueroa street, to Chicago for services and interment.

COLLINS. Maude Collins.

Remains in care of the Ruppe Mortuary, 943 South Figueroa street.

DANE. January 27, Mrs. Minnie B. Dane.

Remains at the chapel of W. A. Brown, 1815 South Flower street. Notice of funeral later.

DEAN. H. Louise Dean, aged 75 years, loving wife of W. F. Dean.

Services today at 2:30 p.m. from the parlors of L. F. Utter, 4254 South Broadway.

DE WITT. January 26, at 1749 Redd street, Lennox, Dr. Will, beloved husband of Minerva A. De Witt; loving father of Ethel L. De Witt, Ward A. De Witt, Mrs. Grace I. Grenell, Mrs. Blanche Penrod and Mrs. Myrtle M. Pierce.

Services Monday, January 30, at 2 p.m., from Pierce Brothers' chapel. Interment, Forest Lawn Mausoleum.

DONAHUE. January 27, Mrs. Laura Allen Donahue.

Remains at the chapel of W. A. Brown, 1815 South Flower street. Notice of funeral later.

FLEMING. January 27, Elizabeth A. Fleming, beloved mother of Elizabeth A. Fleming, aged 85 years.

Funeral Saturday, January 28, at 8:30 a.m., from the residence, 226 South Olive. Requiem mass at St. Vibiana's Cathedral at 9 a.m. Direction Shanahan & O'Connor, directors.

GILLESPIE. At 678 East Forty-ninth street, James Gillespie, aged 87 years, father of Dr. Delos S. Gillespie.

Funeral Saturday at 2 p.m. from the chapel of W. A. Brown, 1815 South Flower street.

GROFF. Lewis A., aged 86 years, January 26, husband of Mary E. Groff; father of Mary Elise Jenkins, Frances A. Groff, Dorothea Groff Story and Gregory Groff; grandfather of Woodford Davison, Jr.

Funeral services at his late home, 850 Strand (Ocean Front,) Redondo Beach, Saturday, January 28, at 2 p.m.

HALL. Funeral services for Rose M. Hall will be held at Cresse's, Highland Park, today at 9:45 a.m. Interment, Bristol, Ind.

HANSON. Late of 471 North Ditman street, January 26, Christian Hanson, aged 82 years, beloved husband of Nina Hanson, father of John Rolan Hanson.

Funeral today at 1 p.m. at Vesper & Son's chapel, under auspices of Hollenbeck Lodge, No. 310, F. & A. M. Interment, Inglewood.

HUTCHINSON. January 26, at 6816 Olin street, Mrs. Martha Louise Hutchinson, aged 58 years.

Funeral services will be held today at 1 p.m. from the chapel of W. M. Strother, 6340 Hollywood Boulevard.

IRWIN. January 26, 1928, at 11734½ South Bronson avenue, Frances O. Irwin, aged 55 years, beloved wife of Homer N. Irwin.

Funeral services will be held today at 2 p.m. from the chapel of Gates, Crane & Earl, 1734 North Highland avenue, Hollywood. Interment, Hollywood Cemetery.

LLOYD. The funeral services of William G. Lloyd will be held today at 1 p.m. from the Little Church of the Flowers, Forest Lawn Cemetery. W. A. Brown, funeral director.

LONGBOTTOM. Thomas Longbottom, beloved husband of Lucy Longbottom; father of Mrs. Rixie Sinclair, Mrs. James Milnes and Harold Day Long.

Remains will be forwarded by the Ruppe Mortuary, 942 South Figueroa street, to Provo, Utah, for services and interment.

LYONS. At 2363 South Harvard Boulevard, Florence E. Lyons, aged 61 years, beloved mother of Nikola K. Lyons, loving sister of Mrs. F. H. Green of Willows, Cal., Mrs. May K. Rimbo of this city.

Funeral will be held from the late residence, today at 10:30 a.m., Dr. C. E. Leitzell officiating. Services strictly private. E. Clair Overholtzer Co., directors.

MARTIN. In this city, January 26, Josiah W. Martin.

Services today at 1 p.m. from Pierce Brothers' chapel. Interment, Angelus Abbey. (Des Moines, Iowa, and St. Paul, Minn., papers please copy.)

MARTINDALE. Mrs. Laura Frances, at 334 Laveta Terrace, beloved wife of William Martindale and mother of Roy Martindale.

Funeral services Saturday at 10 a.m. from the Brambie Funeral Church, 1916 Tuberman.

McCLUNG. The funeral services of Charles S. McClung will be held today at 2 p.m. from the Little Church of the Flowers, Forest Lawn Cemetery. W. A. Brown, funeral director.

McCORKLE. At 5671 Ash street, Eugene McCorkle, beloved husband of Bella Janks McCorkle; father of Mrs. J. E. Logan and Julia Norton McCorkle.

Funeral services at All Saints Episcopal Church, corner Avenue 56 and Ash street, today at 2 p.m. Interment private. Cresse's, Highland Park, directors. (Louisville, Ky., papers please copy.)

McINTYRE. Funeral services for Elizabeth Esther McIntyre will be held today at 4 p.m. from the Little Church of the Flowers, Forest Lawn Cemetery. R. C. Dellenbaugh & Co., 659 Venice Boulevard, directors.

DEATHS

With Funeral Announcements.

METCALF. January 26, Mary M. Metcalf.

Funeral services will be held Monday, January 30, at 10:30 a.m., at the chapel of Englewest Funeral Home, 1630 West Ninety-fourth street. Interment, Monrovia.

NIELSEN. Peter Nielsen.

Remains at the chapel of W. A. Brown. Interment, Oxford, Neb.

NOTT. January 27, 1928, at 1287 West Thirty-seventh Drive, Mrs. Arthur W. Nott.

Remains in care of Geo. A. Flint, Inc. Funeral notice later.

PASCOE. Jimmie Pascoe, son of Marion Pascoe Hammels, grandson of Mr. and Mrs. E. E. Pascoe of Los Angeles, formerly of Phoenix, Ariz., and Mr. and Mrs. James G. Hammels of Phoenix, Ariz.; nephew of Mr. and Mrs. Vincent Paul of Beverly Hills, Cal.

Funeral will be held Saturday at 3 p.m. at the family residence, 241 South Citrus avenue. Ruppe Mortuary in charge.

QUINN. John Quinn.

Funeral today at 2 p.m. from the chapel of Gus Alvares & Moore.

RACE. John R., aged 78 years, loving father of Mrs. Laura M. Weedman.

Services and Interment, Greeley, Colo. L. F. Utter, funeral director.

PONCET. Susie Poncet, beloved wife of Robert Poncet.

Funeral today at 8:30 a.m. from St. Martha's Church. Gus Alvares & Moore, directors.

REARDON. At 12116 South San Pedro street, John H. Reardon, beloved husband of Mrs. Edith L. Reardon.

Funeral services today at 1 p.m. from the chapel of W. A. Brown, 1815 South Flower street.

RIEBEN. The funeral services of Mrs. Celena Rieben will be held today at 2 p.m. from the chapel of W. A. Brown, 1815 South Flower street.

ROSSIBERTOLLI. Funeral services for Mary Rossiberotolli will be held today at 1:30 p.m. from the chapel of Pilgrim & Hollenbaugh & Co., 630 Venice Boulevard; thence to St. Peter's Church, 1954 North Broadway, for services at 2 p.m.

RUNYON. At the Hospital of the Good Samaritan, Los Angeles, Cal., January 26, Charles Runyon of Manitoking, N. J., son of the late Charles and Isabelle F. Randolph Runyon of New York, N. J.; husband of Cornelia Montgomery Runyon.

No services. Friends are kindly requested not to send flowers.

RUSSELL. January 27, 1928, at 1421 North Gardner street, James A. Russell, aged 59 years, loving brother of J. R. and L. D. Russell of Hollywood, Charles G. Russell of Edina, Colo., and Mrs. Laura Turner of Lineburn, Va.

Funeral services will be held Monday, January 30, at 2 p.m., from the chapel of Gates, Crane & Earl, 1734 North Highland avenue, Hollywood.

SAINE. At 933 North Irving Boulevard, Miss Carrie Elizabeth Saine, beloved sister of David Thomas Saine of Bakersfield, Cal.

Funeral services today at 11 a.m. from the Little Church of the Flowers, Forest Lawn Cemetery. W. A. Brown, funeral director.

SCHNAUFFER. Funeral services for Dr. Elts Hill Schnauffer will be held at Dreese Brothers' chapel, 825 Figueroa, Saturday at 2 p.m.

SCHONIAN. At 146 South Norton avenue, January 27, Mary E., wife of William H. Schonian; mother of Marjorie, Dorothy and W. M. Schonian.

Funeral services at the residence, 146 South Norton avenue, Monday at 2 p.m. Dreese Brothers, directors.

SKINNER. Daniel O. Skinner.

Announcement of funeral later by the Ruppe Mortuary, 942 South Figueroa street.

SMITH. Calvin W. Smith, beloved father of Ward Spencer Smith of Long Beach and Calvin Roy Smith of Angeles.

Services will be held Monday at 2 p.m. from the Hollywood Cemetery chapel, under direction of the Ruppe Mortuary, 943 South Figueroa.

STILL. Alice F. Still, aged 71 years, loving mother of Mrs. W. M. Harwood, Elmer E. and Clarence R. Still.

Services today, 1 p.m., from the parlors of L. F. Utter, 4254 South Broadway. Interment, Ontario, Cal.

SUTTON. Knights Templar services for Dr. Irwin Colcough Sutton will be held today at 3 p.m. from the Hollywood Masonic Temple, under direction of the Ruppe Mortuary.

TOOMEY. January 27, Vincent T. Toomey.

Remains at the chapel of W. A. Brown, 1815 South Flower street. Notice of funeral later.

TOROSIAN. Jamb Torosian, aged 65 years, loving brother of Lucy Parlakian and George J. Torosian.

Services today at 1:30 p.m. from the parlors of L. F. Utter, 4254 South Broadway.

TRASTER. January 26, William Harrison, beloved husband of Catherine A. Traster.

Funeral from the residence, 1631 Virginia Road, Monday, January 30, at 2 p.m., under auspices of South Gate Lodge, No. 326, F. & A. M. Peck & Chase Co., directors.

TUCKER. In San Gabriel, January 26, Alice Craig Tucker, aged 69 years, beloved husband of Addie M. Tucker.

Funeral services will be held from Albambra parlors of F. A. Utter & Son January 28 at 2 p.m. Interment private.

WILLIAMS. Funeral services for William Field Williams will be held at Cresse's, Highland Park, today at 2:30 p.m.

WOOD. January 27, at 1543 South Van Ness avenue, Warren Wood, loving son of Mrs. Leona Wood.

Announcement of funeral later by Pierce Brothers.

WRIGHT. Services for George H. Wright today at 2 p.m. from Pierce Brothers' chapel. Interment, Inglewood Cemetery.

FUNERAL NOTICE

Stanton Post, G.A.R.: You are requested to assemble at Brown's parlors, 1815 South Flower street, January 29 at 1 p.m., to attend the funeral of our late comrade, James Gillespie.

R. C. BLAIR, Commander.

D. B. WOLCOTT, Adjutant.

FUNERAL DIRECTORS

EDWARDS BROTHERS, INC.
SERVICE, ECONOMY, RELIABILITY
932 Venice Boulevard (180th street.) WE. 3949.

BRESEE BROTHERS
FREE PARKING IN OUR PRIVATE GARAGE
833 SOUTH FIGUEROA. FA. 3125.

BEN ISHAM—PERSONAL SERVICE
WASHINGTON at CARPENTER. Moderate Prices
725 West Washington street. WE. 5151.

E. CLAIR OVERHOLTZER CO.
WE. 6147. 1236 South Grand.

WASHINGTON CO., J. D. ROBINSON
735 West Washington street. WE. 5613.

GARRETT BROTHERS
921 Venice Boulevard (18th street.) WE. 2909.

SHARP & O'CONNOR CO.
921 VENICE BOULEVARD. WE. 6448.

GEO. A. FITCH, INC. A. E. MAYNES
1291 SOUTH HOPE STREET. WE. 9940.

REMINGTON FUNERAL HOME

CEMETERIES

BEAUTIFUL
HOLLYWOOD CEMETERY
Mausoleum-Crematory-Columbarium
HOLLYWOOD CHAPEL, the most artistic little chapel on the Pacific Coast, available for funerals without cost.
CRYPTS $225.00
6000 SANTA MONICA BOULEVARD
HEmpstead 2830. Holly. 2455.

The INGLEWOOD PARK CEMETERY is only twenty minutes from the city's center. A most beautiful MEMORIAL PARK that is worth seeing. Information to visitors gladly given. City office, TR. 4697. Cemetery office, TH 1531.

FOREST LAWN MEMORIAL PARK
Among the Hills
The Cemetery Unusual
Cemetery, Mausoleum, Crematory
HOME OF
THE LITTLE CHURCH
OF THE FLOWERS
Glendale Avenue and San Fernando Road
Telephone Albany 1131.

MAUSOLEUMS

ANGELES ABBEY
Conveniently located midway between Los Angeles and Long Beach.
Entombment crypts as low as $100.
Vaults for ashes from $25.
Information, 603 Central Bldg., Sixth at Main street. TUcker 9532.

FOREST LAWN MAUSOLEUM
Anchored in the rock of the everlasting hills
FOREST LAWN MEMORIAL PARK
Glendale Avenue and San Fernando Road

INGLEWOOD PARK MAUSOLEUM
is massive and solid. An everlasting BURIAL PALACE that has few equals.
City office, TR. 4487. Cemetery office, TH. 1531.

CEMETERY LOTS

ONE section, six lots, near entrance, Valhalla. Phone Whitney 5288.

FOR SALE—Exclusive lot for two, Inglewood Cemetery, 4505 West Seventeenth street.

BANDITS RAID BANK

CHICAGO, Jan. 27. (AP)—Six men took plunder estimated at $25,000 from safe deposit boxes in the vaults of the Joseph Fekete & Sons Mortgage Bank on the West Side today after making a prisoner of an employee and forcing him to open the vaults.

RADIO ACTIVITIES

From Broadcasting Stations to Receiving Sets

STUDENTS' HOUR FOR BROADCAST

*Dolores Del

The Times
LOS ANGELES

VOL. XLVII. SATURDAY MORNING, JANUARY 28, 1928.—PART II. 16 PAGES. POPULATION: By the Federal Census—(1920)— 576,673 By the City Directory—(1928)—1,250,000

When You Feel a Cold Coming On
Take Laxative Bromo Quinine tablets
Grip, Influenza and ... Pneumonias begin as common cold. Prin...
The box bears this signature E. W. Grove
Proven Merit since ...

HELP FOR SICK WOM...

Lydia E. Pinkham's Vege... Compound Has Restored Health of Thousands

Brooklyn, New York—Mrs. Hegmann of 228 Schaefer St., ...

...ment in my letter box," wrote Mrs. Hegmann, "and took Lydia E. Pinkham's Vegetable Compound as directed for relief." Mrs. Hegmann also used Lydia E. Pinkham's Pills for Constipation, with good results. She says, "I am recommending medicines to all I know who have symptoms the same as mine. Others whom I think it will help. You may use my statement as testimonial, and I will answer letters sent to me by women asking for information regarding medicines."

There are women in your town—perhaps in your own family—who have written letters similar to Mrs. Hegmann's telling how much Lydia E. Pinkham's Vegetable Compound has helped them.

JUST TRY IT
The New GREEN PAN-G...
A barrel of Pep in every ... but not a drop of "booze"!
PILES AND FISTU...
Permanently removed without operation or detaining from business, no cure for pay. Consultation or other Rectal Diseases, at our ambulant office treatment.
Send for Free Booklet
Pacific Coast Proctologic...
Suite 1124 Lissner Bldg., 7th ...
H. F. Ransohoff, M.D., and S. S. ...
VOLT
UND
NSERS
...d in circuits ...ce is hard ...good con... stand up. ...lt Wound ...in filter ...d eliminate ...t.
...aranteed by ... CO. ...Connecticut.

...NTINGTON ART ...LLERY OPENS

...asters Seen for First Time by Public

...n Primitives Shown ...Surprise Feature.

...Boy" Proves Magnet ...Most Visitors

...ued from Page 9, Part II

...artistic treasures of ...E. Huntington library and ...ens were thrown open to the ...to the first time yesterday. ...of the most important ...the cultural history of ...California.

...ited, limited to 250 on this ...asion, saw the finest col... ...of English paintings in the ...ging in the former rest... ...of Mr. Huntington. They also ...exhibition of literary and ...manuscripts, documents ...comprising the high... ...of the library, which is ranked ...only to the British Museum ...the continent.

...Huntington books, pic... ...grounds became public ...the death of their own... ...ing, the trustees of the ...n established have been ...ay yesterday's event. From ...visitors will be admitted to ...and art gallery every Mon... ...day and Friday from 1:30 ...

...months, visitors have ...ed to the library once ...day was the first ...since except Mr. Hunt... ...personal friends was per... ...the world-famous mas... ...of English painting which ...most thirty years collect... ...all over the globe.

FEATURES ADDED

...of the exhibition not ...announced was the Ara... ...Huntington Memorial, crea... ...Huntington shortly be... ...the memory of his ...who died three years ago. ...consisting of Ital... ...French primitives, French ...Sevres porcelain and oth... ...is housed in the west ...library building. Previ... ...opening yesterday, only ...of the staff and the Hunt... ...knew of its exist...

...number of visitors yesterday ...many about the paintings, ...Gainsborough's "Blue ...and Lydia E. Pinkham's Pills ...Constipation, will gain ...says, "I am recommending ...medicines to all I know ...symptoms the same as mine ...others whom I think it will ...You may use my statement as ...timonial, and I will answer ...ers sent to me by women ...like information regarding ...medicines."

...in the drawing-room of ...across a doorway from ...Lawrence's "Pinkie," one ...recently acquired can... ...the Huntington collection. ...recently brought $375,000 ...London, the highest ...paid for a single canvas at ...It was bought by Sir ...from whom Mr. ...acquired it shortly be...

...ENT IN WORLD

...ture prizes in mind, some... ...magical richness of the ...collection can be vis... ...light of the knowi... ...the group there are ...Gainsborough master... ...Lawrence to the "Blue ...by Sir Joshua Reynolds, ...George Romney and oth... ...Sir Thomas Law... ...Hoppner, Cotes and ...eighteenth-century mas...

...Brown, the British art ...said: "Mr. Huntington's ...is finest in the world ...is equaled because ...greatest works of the ...by masters of all ...

...of these pictures ...collection of titled ...Thus, except for ...exhibits, the general ...during the hun... ...of their existence ...to see them. Now ...is a card of ad... ...Huntington Art Gal... ...can obtain by a ...

...PRIMITIVES

...to Mrs. Huntington ...objects of which she ...fond during her ...started with an ex... ...of Italian religious ...which were pre... ...Huntington, by his ...Arthur M. Huntington, of ...Huntington is ...Cotta F. Huntington, ...Huntington mar... ...Hopkins was Henry ...

...total, containing a re... ...of art objects gath...

...ued on Page 8, Column 7)

POOR PA

BY CLAUDE CALLAN

...n Joe don't mind ...my car, but he ...bunch the furnace ...of doin' somethin'

AUDITOR FLAYS "TAX VULTURES"

Payne Declares Refunds Can be Had at His Office by Personal Request

Persons entitled to tax refunds do not need to employ "experts" to obtain them, Auditor Payne declared yesterday in a statement referring to such agents as "tax vultures."

"These people, I find, investigate records in my office, and then approach persons entitled to refunds and offer to collect for 50 per cent," Payne said.

"No one needs to hire an agent to collect any refunds that tax vultures know about. All that is necessary is to come to my office and ask for them."

Owners of property in the Tujunga-Sunland Fire Protection District, Waterworks District No. 9, Downey Fire Protection District, Maywood annex No. 1, Acquisition and Improvement District No. 1, and Municipal Improvement District No. 43 are entitled to refunds, Payne announced.

Head of G.A.R. Arrives Today on Annual Trip

Elbridge Lafayette Hawk, commander-in-chief of the Grand Army of the Republic, is due here at 12:50 p.m. today on the Santa Fe from San Diego, on his annual visit to Los Angeles. Hawk is the first and only national commander of the organization from California, being a resident of Sacramento. He will be met at the station by Department Commander Packard and his staff with the colors of many patriotic orders, and personal friends, as well as a large number of Civil War veterans.

ELBRIDGE LAFAYETTE HAWK

The visitor will be given a formal reception at Elks' Hall, 607 Park View, from 3 to 5 p.m. Monday and a banquet an hour later. Representatives of all G.A.R. posts and allied organizations in Southern California will be present, it is announced. Commander Hawk will visit the Soldiers' Home at Sawtelle Tuesday, as the guest of the governor of the home. He is scheduled to deliver an address there at exercises in the afternoon.

Many Fail to Put Receiver Back on Phone

More than 82,948 persons in Los Angeles forgot to hang up their telephone receivers in 1927; an average of more than 6219 a month. And every time a receiver was left off the hook, that line was out of service until the receiver was hung up again. If the telephone on which the receiver was left down was a party line, no one on the line had any telephone service until the receiver was restored.

Cases of receivers left off the hooks are taken care of in two ways. The majority of the cases are cleared by means of special apparatus at the central offices that make a special tone in the receiver left down. In case, however, that no one is in and does not hear the "trouble tone," a repairman is sent out to the house to restore the receiver.

During the year 21,219 man hours were required for clearing cases of receivers left off the hook. It was necessary to send repair men to the premises to clear 7835 cases.

ORDINANCE ADOPTED

The City Council has adopted the ordinance of intention for the opening, widening and extending of Marmion Way from Monte Vista street and Avenue 49.

TRIP-EAST TIME AGAIN REDUCED

Three Cross-Country Lines to Set New Travel Pace

Crack Trains Will Lop Off Hour and Three-quarters

Change Goes Into Effect on or About March 1, Next

For the second time in the past year the three transcontinental railroads announce radical cuts in the running time of their crack trains between the Pacific and Chicago—and without addition to the extra fare charge.

This latest cut, made known through the Chamber of Commerce yesterday, lops one hour and three-quarters from the east-bound running time of the Southern Pacific's Golden State Limited, the Santa Fe's Chief, and the Union Pacific's Los Angeles Limited.

The former time for the trip was sixty-three hours, which has been cut to sixty-one hours and fifteen minutes. By this action the companies have made it possible for the western business man to have a full business day in Chicago, and to make better connections for trains running further east if he so desires.

This move places the transcontinental trains serving California in the front rank of luxury-plus service for the traveling public, and was wholly unexpected. The new schedule is expected to go into effect on or about March 1. About a year ago the three transcontinental lines simultaneously announced a reduction in the east-bound time to sixty-three hours.

The change does not operate, however, in the case of west-bound trains, since the railroad authorities state that there is no urgent need for that time saving as in the case of the eastern traffic.

HERBARIUM GETS RARE SPECIMENS

Indo-China Sends Quota of 5000 Plants to Appear in Botanic Garden

Material for the herbarium to the extent of 5000 specimens has been received by Dr. E. D. Merrill, director of the California Botanic Garden, from the first expedition sent to Indo-China under garden auspices. The expedition was led by Roy Squires, Asiatic explorer and botanist. John Wright and C. D. Squires accompanied him.

The country combed by Squires has been untouched by collectors since 1790, and is one of the most fertile territories for a botanical expedition to work in. It is probable that when the shipment is classified and placed in the herbarium at the administrative quarters in Mandeville Canyon, many specimens of plant life hitherto unknown in America will be found, Dr. Merrill said.

"A contribution of rare ferns sent to the California Botanic Garden by R. C. Ching of the botanical department, National Fourth Chang San University, at Nanking, China, rounds out the extensive collection of Chinese flora included in the Bonati collection purchased in Paris by the garden. With a shipment expected any day from our expedition working in one of China's richest districts under Dr. H. H. Hu, the garden's collection of Chinese rarities will be one of the most extensive in America."

FUNERAL SET TODAY FOR DR. SCHNAUSSER

Funeral services for Dr. Elta Hill Schnausser, 61 years of age, who died of heart disease Sunday evening at her home, 736 North Harvard Boulevard, will be conducted from Bresee Brothers' chapel, 855 South Figueroa street, at 3 p.m. today. Interment is to be in Hollywood Mausoleum. Until six years ago, Dr. Schnausser was a practicing physician and surgeon in Portland, Or. In 1921 she moved to Los Angeles with her husband, Orris S. Shnausser, and son, Otto S. Snosser. She leaves besides those mentioned five brothers, Paschal, Albert, Estes, Charles and Dr. George W. Hill, all of the Northwest.

PIANIST MARRIED TO SON OF MINISTER

Couple Will Go East and Then to Bavarian Alps

[P. & A. photo]

Paul Allais, Rev. Arthur L. Allais and Mme. Elly Ney

MME. ELLY NEY, pianist, now touring America, was married yesterday to Paul Allais, son of Rev. Arthur L. Allais, Methodist minister of Chicago, in the studio of Dr. Alexis Kall at 1109 Magnolia avenue. Dr. Kall was present at Mme. Ney's first marriage to Willem Van Hoogstraten, conductor of the Portland Symphony Orchestra. The father of the bridegroom performed the ceremony yesterday.

The couple left for Phoenix, where they will spend a few days visiting friends before going to Chicago, where Mme. Ney is scheduled to give several concerts. Late in March they will sail for Europe to reside part of the year in the Bavarian Alps.

Mme. Ney obtained a divorce from Van Hoogstraten in Europe last summer. They had been married sixteen years, and still are devoted friends.

The pianist recently appeared with the Portland Symphony in concerts conducted by Van Hoogstraten, who is known in Los Angeles as a guest conductor at the Hollywood Bowl.

DEFENSE IN JULIAN CASE LOADS GUNS

Three-Day Recess Serves to Replenish Munitions for Attack Monday

Examination of stock-certificate books and other evidence in the Julian Petroleum case will be concluded by defense attorneys at noon today.

The examination, which has been conducted during the three-day recess granted by Superior Court Judge Doran for that purpose, is said by defense attorneys to have given them sufficient facts upon which they will launch a massed attack against the prosecution's evidence when court opens again Monday morning.

Two clashes between defense attorneys and James K. Gregory, an expert accountant and star witness for the prosecution, have marked the examination. Gregory accused the defense of attempting to cross-examine him during the first day of the recess and later refused to produce the work-sheets which he used in an audit of the Julian company books.

The stock certificates which will play a major part in the prosecution's attempt to prove the 5,000,000-share overissue of the company were accepted in evidence last Tuesday. Gregory, according to the prosecution, will identify the legal and the spurious shares when he resumes the witness stand. Gregory is expected to be recalled at opening of court Monday.

Defense attorneys yesterday declared they have found several certificates which had been cleared through the Los Angeles Stock Exchange, although they had never been signed by the Julian company's secretary, T. P. Convoy.

More than 100 witnesses have been subpoenaed by the prosecution and the total may reach three times that number before the trial is finished. It is expected to last until the latter part of March.

ROTARIANS TO HEAR EDITOR FROM EAST

Robert M. Davis, statistical editor of the McGraw-Hill Publishing Company of New York, will tell members of the Rotary Club why Presidential election years should no longer be a bugaboo in the affairs of American business, in a talk before the club at its noonday luncheon meeting next Friday. He will compare economic conditions in 1927 with the probabilities for 1928.

OIL FIELD FIRE HELD IN CHECK

Blaze That Threatened Huntington Beach Area Causes $33,000 Damage

HUNTINGTON BEACH, Jan. 27. (Exclusive)—Fire which for a time threatened to spread over the entire town-lot oil field area here tonight was brought under control by the fire department at 9:30 p.m. after it had done damage estimated at about $33,000.

A gauger employed by the J. C. Collier Company climbed on an oil tank at Eleventh and Walnut streets at about 7 p.m. to gauge the amount of oil within, carrying a lighted lantern with him. Gas fumes from the tank were ignited by the lantern flame, the oil caught and soon a river of fire flowed toward other containers. Three tanks blew up and for a time the whole field was threatened. All available fire apparatus was put at work and with the assistance of men recruited to help the firemen the flames finally were brought under control. The oil was still burning at a late hour tonight.

SEWER ACTION DELAYED

The City Council has postponed until February 27 consideration of the controversy over the construction of sewers in Bagley avenue and Venice Boulevard. The question at issue is whether or not to lay the sewers in the streets or in a private right of way.

EVIDENCE IN FRAUD CASE RAPS LEWIS

Witnesses Tell of Unfilled Oil Promises of Promoter in Atascadero Land Sales

Additional testimony regarding asserted promises of enormous profits in oil lands in the Atascadero project was presented yesterday before a jury in United States District Judge McCormick's court in the trial of E. G. Lewis, promoter of the Atascadero enterprise and various other promotions, and Maj. H. L. Kramer and William Ahrens, his associates.

Three government witnesses testified to having been promised large profits either if they invested in the oil-drilling projects of Lewis or in homesite property at Atascadero, which promises they stated were not fulfilled.

Dr. and Mrs. L. W. Wuestoff of Richmond, Cal., testified that they bought a home at Atascadero, which was owned by Mrs. Lewis, wife of the promoter, and that they were promised heavy royalties from the oil-drilling projects in the Signal Hill district, then controlled by Lewis. They said that the royalties were not paid.

Another witness was W. H. Sullivan, a janitor of Portland, who said he invested $1300, part of which was from an estate, in the Lewis project, having been persuaded to do so by literature and letters sent out through the mails. He said he did not receive back his money, given in the form of loans, and received no royalties. He was on the stand when court adjourned until Tuesday. The case is being prosecuted by U. S. Dist.-Atty. McNabb and his assistants, Peterson and Simpson. The defendants are accused of using the mails to defraud.

ESCROWS TO BE DISCUSSED

Escrows will be the topic of discussion next Tuesday evening at the Open Forum meeting of the Los Angeles Realty Board in the auditorium of the organization at 621½ South Flower street. E. L. Farmer, vice-president of the Title Insurance and Trust Company and founder of the present system of escrow as applied to the State laws of California, will talk on the proper method of handling escrows.

The forum meetings every Tuesday evening are for all Realty Board members and their salesmen.

ALL OF HICKMAN JURORS CHOSEN

Appeals Made, However, for Further Challenging

Judge Will Rule Monday on Question at Issue

Dramatic Finish Comes as Distinct Surprise

The jury in the Hickman trial was completed at 5:07 p.m. yesterday with a dramatic suddenness which startled the crowded courtroom and brought both defense and prosecution attorneys to their feet in argument for more peremptory challenges.

Although tentatively completed, the jury which will try the youthful kidnaper and murderer of little Marion Parker to determine his mental condition is not yet a legal jury, as the three women and nine men who were in the jury box when both defense and prosecution attorneys passed them have not been sworn in by Judge Trabucco and a motion is before the court asking for additional prosecution peremptory challenges.

Dist.-Atty. Keyes, in charge of the prosecution, passed the jury after exercising only four of his twenty peremptory challenges and Chief Defense Counsel Walsh followed suit with only four challenges unused.

OBJECTIONS MADE

For a moment after Attorney Walsh had declared the jury satisfactory to himself and his client not a sound could be heard in the courtroom and then Mr. Keyes slowly got out of his chair and addressed the court.

"Your Honor," he declared, "I take it that this jury will not be sworn tonight and I wish at this time to state that while we have passed the jury we would like to reserve the right to exercise further challenges Monday morning."

As Mr. Keyes settled back into his chair all of the three defense attorneys leaped up with objections, asserting the jury had been accepted and that if the prosecution were allowed to continue challenging the defense should be accorded the same right.

Judge Trabucco, who up to this point had not spoken since the jury was passed, announced that he will rule on the prosecution motion Monday morning, when the trial will be continued.

"The jury will not be sworn tonight," announced the judge. "The motion of the prosecutor will be acted on by this court Monday morning. Both sides will be treated alike in the matter."

PERSONNEL OF JURY

Monday morning, when the District Attorney's motion has been ruled on by the judges and according to authorities the jury probably will be sworn in without additional challenges being allowed two alternative jurors will be chosen and the defense, which in this case presents the side of the issue first, will begin offering testimony. It is believed that once the case is under way it will require from a week to ten days to place it in the hands of the jury.

The jury as passed last evening is: Elias Kahn, 3720½ South Central avenue; Mrs. Elizabeth A. Bullis, 603 Valley Boulevard, Alhambra; Maurice J. Maehl, 4958 Otis street, South Gate; Mrs. Virginia L. Roese, 83 West Highland avenue, Sierra Madre; Robert L. Bowman, 644 North Hobart Boulevard; Arlo E. Rickett, 505 San Francisco street, Pomona; Edward Venables, 1256 Owosso street, Hermosa Beach; J. A. Ruggles, 1337 Gardena street; Howard Skewes, Route No. 2, Whittier; Howard Atkinson, 1201 Elm avenue, Long Beach; Judson Burch, 110 West Broadway, Whittier, and Mrs. Sarah A. Roach, 1349 Elysian Park avenue.

Court records show that to obtain the jury as it now stands forty-seven jurors were examined. Of this number twelve now are in the box, sixteen were challenged by the defense and four by the prosecution. The rest were dismissed for cause. Of those dismissed for cause five of them expressed themselves as against capital punishment and one was allowed to leave when he announced himself as a personal friend of one of the defense attorneys. One woman was excused by the court after stating that she was too nervous to remain on the jury.

Two full days were taken up in jury examination and no real headway was made until Judge Trabucco took over a major portion of the work involved in the examination. The judge's action came at the beginning of the trial yesterday morning and was objected to time after

(Continued on Page 8, Column 1)

The Lancer

by Harry Carr

THEY are resolved to have a Hollywood in England, and to that end are changing the name of an ancient burg.

It will be interesting to see what an English Hollywood will be like.

FAME AND UNHAPPINESS

The English know, above all else and above all other people, how to live.

And that is the one thing our own Hollywood has never learned.

With its bitter struggles, its disillusionment, its straining hopes and disappointments, I will venture to say that our own Hollywood is one of the least really happy cities on the map. I know them all, and I cannot honestly say that I know one happy person among all the celebrities—the envied of the earth.

THE MODERN NOTE

More or less this is the keynote of the younger generation.

With all their noise and their recklessness and jazz, the thing that impresses me about this flapper generation is their bitter sense of futility.

Their music is said to be rough-and-tumble jazz; but you will notice that nearly every big song hit of the past five years has been a sad little waltz.

NO REGRETS

Even this boy Hickman is an instance of that sense of futility gone wrong. His utter cynicism is almost more horrifying than his callousness.

He is afraid to be hanged because there are several phases of being stretched by the neck which are not alluring as a prospect. But I do not detect in all his interviews the slightest suggestion of regret for a wasted life. I think he would have been quite content to have gone on to the end of the chapter "bumping off" his victims, varying the monotony now and then by cutting one up.

CINDERELLA

The case of Cinderella puzzles me.

Cinderella is one of our maltese kittens. She does not care for people; hates and avoids the other cats; but is crazy over dogs. Every morning she makes the circle of them, making love to one and another. She goes to sleep cuddled up against the soft wool of a little dog who is half poodle and half Spitz.

THE GREAT LOVER

Jupe, the Airedale, is the most persistent lover I have ever known.

Every morning he leaps up on my bed to have his ears rubbed. He gives you a gentle hint by licking your face. He has a mouth like a cow and a tongue like a wet horse blanket. If you do not take the hint, he slaps you with a paw, the effect of which is like being banged over the head with a Virginia ham.

GOSH!

I wonder what good old Count Tolstoy would have thought had he known the movies would make his "Anna Karenina" into a picture and call it "Love."

Gosh!

SALESMANSHIP

There is, however, a certain philosophy of salesmanship behind this.

It is absolutely fatal to give a picture a name that Maybelle, the beautiful stenog, can't pronounce. More especially that Jimmie, her sheik, can't pronounce.

He is afraid of making a sucker of himself in her eyes. He looks at the name "Anna Karenina" in electric lights in front of the theater; stutters, stammers, and finally mutters: "Le's go across the street and see 'The Milk Maid's Last Drop of Water.'"

JUNIOR GAMES GIVEN BOOST

Playground Commission Backs Olympic Contests and Will Co-operate in Conducting Them

Unanimously indorsing the Junior Olympic Games at a special meeting yesterday morning, the Municipal Playground Commission added tremendous impetus to the movement which was launched the previous day by a committee of civic leaders with William M. Garland, Olympic Games commissioner, as chairman. The indorsement, added to that of the Board of Education, which was given Thursday afternoon, practically insures the participation in the games of every athletically-inclined boy in the city.

The Playground Commission, which is represented on the advisory board of the Junior Olympic Games by Chairman P. H. Halbriter, approved the general plan for the contest as adopted on Thursday and offered the services of George Hjelte, its superintendent, for the executive committee, which is to supervise the conduct of the contest. Mr. Hjelte expressed himself as heartily in favor of the games which, he said, were evidently planned on sound and carefully thought-out lines to do the maximum good for the boys and for the community.

MANY BOYS SUPERVISED

The commission at present is actively engaged in operating thirty municipal playgrounds, which have an average daily attendance of approximately 13,000 youngsters. This is in addition to the many other activities under the supervision of the commission such as drama, music and industrial work.

Announcement will be made shortly of the personnel of the executive committee, which will function under the supervision of the advisory board. With the formation of the executive committee, which will consist largely of representatives of organizations now engaged in the supervision of boys' athletics, a director-general of the contest will be named and plans announced for staging the games.

Tremendous interest was shown at

(Continued on Page 8, Column 1)

Today's Bible Text

My testimony: I said unto the Lord, Thou art my God: hear the voice of my supplication, O Lord. Psalm cxl, 6.

WAVES MOCK SAD MAN AND DOG

Each Day They Trudge Along Beach Near Santa Monica in Vain Search for Body of Youth Who Lost Life in Tides and Mother Lies Ill at Home

Each day an elderly, weary and griefstricken man, accompanied by a small dog that seems to sense the sorrow of the search, starts trudging along the beach between Santa Monica and Manhattan.

The pair eagerly hope to find, yet dread the finding of the body of Lester R. Haldemann, 20 years of age, who was drowned at Manhattan Beach on the 8th inst, while his frantic mother watched his struggles helplessly from the shore.

The searching man is young Haldemann's father and the dog was the boy's constant companion on hikes and outings.

In the meantime the mother, who watched the futile attempt at rescue made by the young man's chum, Richard Curtis, and who saw her son swept down into the sea by treacherous tides, is dangerously ill at her home, 6022 South Hoover street, as the result of collapse that followed the tragedy.

Fishermen, lifeguards, boatmen and even holiday pleasure seekers are touched by the grief of the father and daily join in the search for some trace or token of the youth which can be given burial ashore. So far the hunt has been unavailing.

Young Haldemann was a graduate of Manual Arts High School and was notably an athlete. He had recently entered motion pictures. It is believed that a sudden attack of cramps made him helpless before the force of the tides.

"Has anyone here recovered the body of a black-haired youth?" the father asks fishermen and guards he meets along the beach.

A nurse and doctor are attending the mother. She has given up hope of recovering her son alive but she wants to get back from the sea all that remains of him, to reclaim it from the ocean for burial ashore.

GIRLS' CLASS TO SEE HOMES

Santa Ana Junior College Group Will Arrive by Bus to Inspect "Times" Exhibit Houses

BY VALERIE WATROUS

Girls from the Santa Ana Junior College are scheduled today by special arrangement to visit the Los Angeles Times home beautiful exhibit. A bus has been chartered and will take them to each of the homes and when the inspection has been completed will transport them back to Santa Ana. It is expected there will be twenty girls in the party, accompanied by instructors from the domestic arts department of the college.

If a vote is taken at the close of the day the debutante's room, furnished with the new Modes and Manners pieces from Barker Brothers, who equipped the large $39,500 house at 4954 Cromwell avenue, Los Feliz, will doubtless be chosen by the girls as their idea of what a beautiful room should be.

BUDDING LEAVES SUGGESTED

And it is different. The tender green of the walls, the wood trim, and the delicate silk marquisette glass curtains at the French doors that open on a wee balcony are a perfect setting for youth. The color is all suggestive of budding leaves, and those gentle blossoms of early spring, the modest violets.

The rug is black, and the furniture is finished in pale mauve that tends towards gray. Bed and dresser are quite original in design and are the two matched pieces in the room. Above the vanity hangs a beveled mirror, set in silver. On the dresser top is laid a sharply oval mirror scored across as though it had been cracked in the making. This companions the mirror on the low table by the chaise longue.

There is another table of glossy violet enamel rimmed with silver with base and standard of the same metal, two lovely chairs of silver with seats upholstered, one in orchid and silver and the other in pale rose and gold. A screen of three sections, each of a different height, shields the closet door, and the bed and small wall lights are shrouded in layers of georgette of varying tints of orchid.

MEANT FOR YOUTH

Tritely one might say it is "quite a stylish room" and is quite frankly original. It is not a matron's room, but young girls who have visited the house have been quite

(Continued on Page 8, Column 6)

AUNT HET

BY ROBERT QUILLEN

"A man kind o' loses interest in his wife if he gives her an allowance. You ought to ask him for it a little at a time, so he can enjoy feelin' generous."

(Copyright, 1928, Publishers Syndicate)

FLEET RETURNS FROM PRACTICE

Men to Get Rest Over Week-End in Harbor

Ships Leave Monday for Long-Range Firing

Force Exercises to Close Year's Training

Fresh from four straight days at sea, the fleet returned last night to spend the week-end at the home base; ships and men in prime readiness for the two culminative gunnery exercises of the year, long-range battle practice and force practice.

Practice runs and rehearsals were completed this week without a casualty, according to advices from the flagship California, and at daylight Monday the battleship squadron will put to sea for the firing of annual long-range battle practice, on the results of which exercise approximately half the annual score of individual ships in gunnery competition depends. The fleet will base nightly at a rendezvous off Santa Cruz Island, returning to San Pedro on completion of firing by all ships, probably February 3.

The week of February 5 will be spent in port, ships undergoing machinery overhaul to tighten up from the shaking the machinery undergoes in long-range practice and to prepare for the difficult ordeal of force practice, to be fired during the week of February 12.

Sixty-five surface ships and approximately eighty airplanes will be engaged simultaneously in this spectacular exercise; all battleships turning loose their entire armament for a period of seven minutes, while destroyers lay down smoke screens, launch real torpedo attacks at the dreadnaughts and swarms of planes fill the sky overhead. The fleet will put to sea on the morning of February 14 and return upon completion of the practice, probably February 16.

Nine of the eleven battleships will fire long-range battle practice next week as follows: Idaho, Mississippi, California, New Mexico, Pennsylvania, New York, Tennessee, Maryland and West Virginia. The Colorado, now completing her annual overhaul at the Puget Sound Navy Yard, will return here February 13, in time to participate in force practice.

Tiny Foot Can Bear Heavily on Accelerator

Though Miss Jimmy Adams, film extra, wears a small shoe, she had a "heavy foot" on the accelerator the 19th inst., when County Motorcycle Officer Galbraith arrested her for speeding. Municipal Judge Reed ruled yesterday.

MISS JIMMY ADAMS.

Miss Adams, who is 19 years of age, and lives in Burbank, was accused of travelling thirty-five miles an hour on Redondo Boulevard. When she displayed her foot to Judge Reed he decided it was small, no doubt, but it didn't have any bearing on the matter. He fined her $15.

"You have a heavy foot there, miss," the officers told Miss Adams when he stopped her, she said.

"No, I haven't," Miss Adams exclaimed irritably, as she exhibited a No. 3 shoe.

CHECK ON LIQUOR BOTTLES ASKED

Police Commission Pleads for License System for Supply Houses

Bootleggers buy bottles and other materials for their liquid products, therefore the Police Commission asked the City Council yesterday to adopt legislation placing bottle and supply houses under the commission's jurisdiction.

Under the commission's plan the bottle and supply houses will be required to obtain Police Commission permits. By this system, the Police Commission believes that it can check and curtail the activities of bootleggers by refusing permits to houses which cater to this kind of trade.

EX-SPOUSE OF ACTRESS TAKES LIFE

Wallace McCutcheon, Once Husband of Pearl White, Declared Suicide

Wallace McCutcheon, former husband of Pearl White, motion-picture actress, and ex-British army officer, ended his life yesterday in his room at 6326 Lexington avenue.

The body of the actor was found by the housekeeper of the rooming-house where McCutcheon lived. In his hand was clasped a large-caliber revolver.

Search of the room by detectives disclosed a notebook listing names of many Hollywood celebrities. There also appeared the name of Herbert McCutcheon, 2080 Nostrand avenue, Brooklyn, believed by police to be a brother. Police are endeavoring to get into communication with him.

Although born in America McCutcheon lived most of his life in England and during the World War saw active service on several fronts, according to local friends.

Two years ago, McCutcheon was appearing in Earl Carroll's Vanities, in New York, when the producer's troubles forced the show to close.

McCutcheon came to Hollywood and worked for awhile in pictures.

Despondency is believed by police to have caused him to take his life.

Dispatches from New York last night said McCutcheon was well known in the theatrical world there. His father formerly was a theatrical manager in Brooklyn and the son made his stage debut at the age of sixteen, later touring Europe and Australia and appearing with Joan Sawyer at a New York roof cabaret.

He became accomplished also as a racing automobilist, horseman and wing shot, but gave up his pursuits when the World War broke out, entering the British army as an ambulance driver. Later he transferred to the British Royal Flying Corps and was promoted to the rank of major. A bursting shell, however, resulted in serious injuries to his head. He married Pearl White following his return to this country after the war but she obtained a divorce from him at Providence, R. I., in 1921.

LIGHT POSTS ASKED

Dr. W. F. Drew and other property owners yesterday petitioned the City Council to order the installation of ornamental lighting posts on Alcott street from Robertson Boulevard to Livonia avenue.

CHURCH TO BE DEDICATED

Bishop Cantwell to Officiate Tomorrow at Rites Blessing St. Brendan's Gothic Edifice

Dedication of the beautiful new St. Brendan's Catholic Church, at Third street and Van Ness avenue, which virtually is completed and which is being built at a cost of about $400,000, will be conducted at 10:30 a.m. tomorrow, Bishop Cantwell officiating. The speaker will be Dr. D. J. Cavanaugh, head of St. Ignatius College at San Francisco. The public is invited. The church, of which Father W. J. Forde is pastor, has a communicant membership of approximately 1500. The new building is in the old English Gothic style and is considered one of the handsomest structures of its kind in California.

DIOCESAN CONVENTION

More than 100 Episcopal rectors and 200 lay delegates, representing 20,000 communicant members, are expected to attend the thirty-third annual diocesan convention to be conducted at St. Paul's Cathedral from the 30th inst., to February 5, inclusive. The public is invited to all sessions, which will start with an organization meeting at the Cathedral House at 3 p.m. next Monday. A session to discuss "Religious Education" will be conducted Monday evening. The principal sessions of the convention will be on Wednesday and Thursday. On Wednesday morning the bishops will give their annual addresses and on Thursday at 9:30 a.m. the annual election will be conducted. Among important sessions of the convention are the following: Tuesday, starting at 10 a.m., meetings of the Woman's Auxiliary and Brotherhood of St. Andrew will be conducted. At 2 p.m. Tuesday the speaker will be Bishop Moulton of Nevada and Utah. A brotherhood supper will be served at 6:30 p.m. at the Cathedral House. In the evening the brotherhood will elect officers. A dinner for the clergy will be given at the Windsor Tea Rooms at 5:30 p.m. on Wednesday. Wednesday evening a mass meeting at the cathedral will be addressed by Bishop Moulton and Rev. W. L. Cleghorn. At 6:30 p.m. on Thursday the convention dinner will be given at Harvard School. Members of the Daughters of the King and Girls' Friendly Society will conduct sessions on Friday, beginning at 9:30 a.m. Next Saturday will be Young Peoples' Fellowship Day, beginning at 9 p.m. On Sunday, February 5, the corporate communion for young people will be conducted at 7:30 p.m.

TO DISCUSS HICKMAN

"Who is to blame for Edward Hickman's atrocious crime?" That question, discussed for many weeks by preachers, psychoanalysts and sob sisters, continues to be the central theme for discussion and will be treated from various angles by several Los Angeles ministers in their sermons tomorrow.

Some of the ministers seem to be in favor of placing the blame on heredity, environment and that abstract thing called "society"—on any and everything excepting Hickman. Others would lay all the responsibility on the criminal, while still others admit that Hickman is no angel, but declare that every member of society is in part responsible for conditions that induce crime.

Among members of the clergy who will discuss the Hickman case tomorrow are Dr. Birney Hudson of the Southwest Baptist Church, who will preach in the evening on "Is Insanity an Alibi?" and Rev. J. M. Schaefe of the Pico Heights Congregational Church, who will preach at 11 a.m. on "Fingerprints." In a sermon on "Time to Wake Up," to be preached at Trinity Methodist Church tomorrow evening, Rev. Bob Shuler will discuss "Hickman's Pa and Ma." "Prevention Hickmans in the Future" and "Will God Forgive Hickman?" Dr. C. M. Aker, presiding elder of the Los Angeles district, will be the preacher at Trinity Church in the morning.

GIPSY LIKES US

"All in all, the evangelistic campaign in Los Angeles has been the most satisfying of any campaign I have conducted within the last fifty years," declares Gipsy Smith, evangelist, who has addressed more than 350,000 persons at the First Methodist Church during his stay here. Smith may be heard at the First Methodist Church tomorrow at 11 a.m., 3:30 p.m. and in the evening.

SAILORS' NIGHT

Temple Baptist Church will observe Sailors' Night tomorrow evening when 125 officers and sailors of the Battle Fleet, stationed at San Pedro, will be honored guests. A musical program will be given and Dr. John Snape, the pastor, will preach on "How a Grafter Got Converted." The sermon subject for morning is "The Face of Christ."

REV. J. W. McKEAN

Upon the completion of twenty-six years of service with the American Sunday School Union, Rev. J. W. McKean has been advanced to the position of general missionary. His chief task will be raising funds and his field will include California, Arizona and Nevada. Three new missionaries recently were placed in this State and it is the money needed to support their work that Mr. McKean expects to raise. The new [illegible] placed in their respective posts by Frank Eckrit, superintendent for the Union in the Los Angeles district, are in Kern county, Placerville and Santa Rosa. According to Mr. McKean, the American Sunday School Union is the only society doing real interdenominational work in fields not touched by the churches.

DR. FRANK DYER

"Why Men are Weak, and the Secret of Strength" will be discussed by Dr. Frank Dyer in his sermon on "Bad Psychology," to be preached tomorrow morning at the Wilshire Boulevard Congregational Church. In the evening, Dr. Frederick Wade, veteran actor, will discuss "The Gospel According to Shakespeare." A dinner will be given at the church at 6:15 p.m. next Tuesday and the program will include selections by the Pomona Glee Club. Reservation may be made by telephoning WHitney 4316.

RELIEF MISSION

A report of the activities of the Relief Mission, the object of which is "to assist poor families of Los Angeles to obtain a new start in life," shows that during the last six months the mission has furnished 123,494 meals to the needy and provided twenty-four free beds, every night, to those who were in need of shelter. More than 300 families have been benefited by the mission. The employment department of the institution furnishes positions, free, to scores of unemployed men and women. The mission is at 434 North Los Angeles street. Any one wishing to donate old clothing, furniture, bedding or other articles may telephone MUtual 1462 and a truck will be sent for the donation.

PROF. J. H. BALLARD

Dr. J. Hudson Ballard, head of the department of religion at Occidental College, will give free addresses on psychological subjects at St. Paul's Cathedral tomorrow evening and on the evenings of February 5, 12 and 19. The topic for the address tomorrow evening is "Our Subconscious Minds." Each lecture will be preceded by an organ recital at 7:15 p.m. Tomorrow morning Rev. Harry Beal will preach.

GAYATRI DEVI

During the absence of Swami Paramanenda services at the Ananda-Ashrama are being conducted by Gayatri Devi, a young Hindu woman. The Ashrama is at the north end of Pennsylvania avenue, La Crescenta. The lecture topic for tomorrow at 11 a.m. is "Power of Faith." Next Tuesday evening Gayatri Devi will give a free address on "The Upanishads" at 960 East Colorado street, Pasadena. Next Wednesday evening she will give a free lecture at the Vedanta Library in the Music-Art Studio Building, Room 427.

CHRISTIAN SCIENCE

At all churches of Christ, Scientist, in Los Angeles, branches of the mother church, the First Church of Christ, Scientist, in Boston, Sunday-morning services are conducted at 11 a.m. Many of the churches repeat the Sunday services at 8 p.m. The subject of the lesson-sermon tomorrow is "Love," with the following Golden Text: "Love worketh no ill to his neighbor; therefore, love is the fulfilling of the law." (Romans 13:10.) On Wednesday evenings all of these churches conduct meetings at which testimonies of Christian Science healing are given.

DR. HUGH WALKER

"The Maiming of a Soul" is the subject of a sermon to be preached by Dr. Hugh K. Walker tomorrow evening at the First Presbyterian Church. The topic for morning is: "Which Picture—the Meager Jesus or the Mighty Christ?"

"PROPHECY PROVED"

Dr. John McNeill, pastor of the Church of the Open Door, will be in charge of both services at that church tomorrow. An illustrated lecture on "Prophecy Proved by Photography" will be given by R. V. Bingham at 8 p.m. next Wednesday. The lecture will be free.

TO INSTALL PASTOR

Rev. Thomas Holden will be installed as pastor of the Wilshire Crest Presbyterian Church at 4 p.m. tomorrow. The services will include a sermon by Dr. G. Campbell Morgan. Others to participate in the program are Dr. Herbert B. Smith, Dr. W. E. Roberts and Rev. J. C. E. Fry. Harp solos will be given by Miss Catherine Jackson, and Mrs. Mary Booth will render vocal numbers.

"IS HELL ABOLISHED?"

Dr. Arthur Braden, president of the California Christian College, will be the preacher tomorrow at the Wilshire Boulevard Christian Church. The sermon subjects for morning and evening are, respectively, "The Fact of Jesus" and "Is Hell Abolished?"

"LIFE'S CRUCIBLE"

"Does Los Angeles need a Kansas City lawyer to insult its intelligence and outrage its home life?" This question, bearing on the Hickman case, will be discussed by Dr. G. A. Briegleb in his sermon at St. Paul's Presbyterian Church tomorrow evening. The topic for morning is "Life's Crucible."

DR. ERNEST HOLMES

"Prayer is at attempt to talk as God, rather than to Him," declares Dr. Ernest S. Holmes, who will speak at the Ebell Club tomorrow morning on "Can Man Talk to God?" "In the new idea of prayer man contacts the Creator who, he believes, pervades his whole being," said Dr. Holmes. "This intimate contact with God is more beneficial than the result of an effort to reach an extramundane deity."

CHURCH NOTES

"Panama Canal and its Builders" is the subject of an address to be given at the Westlake Theater at 11 a.m. tomorrow by Dr. C. F. Aked, pastor of the All Souls' Church.

Dr. James R. Lash will be in charge of services tomorrow morning and evening at the Hollywood Congregational Church.

Sunday-school for children and adults will be conducted at 11 a.m. tomorrow at Theosophy Hall, Thirty-third street and Grand avenue. In the evening a lecture on "The Unknown God" will be given.

Rabbi M. M. Isaac, pastor of the Temple of Truth, will preach tomorrow morning on "The Art Gallery of the Soul."

Figueroa-Boulevard Christian Church, Rev. F. E. Hagin, pastor. Morning topic, "Christianity for Every Day?" evening, "Day of Pentecost."

Unity Center of Christianity, 2120 South Union avenue. Services will be conducted in the morning and evening.

West Hollywood Baptist Church, services will be conducted tomorrow evening by Dr. Kerr Boyce Tupper.

West Adams Presbyterian Church, Dr. W. E. Baker, pastor. Morning and evening services will be conducted.

Franklin Merrill-Wolfe and Mrs. Florence Hall will be speakers at the meeting of Prometheus Lodge, 730 South Grand avenue, tomorrow evening.

Margaret La Grange will discuss "The World's Challenge to Religion" tomorrow morning at the First Emerson Church.

The life story of James Martineau will be discussed by Rev. E. Burdette Backus tomorrow morning at the First Unitarian Church.

Highland Park Christian Church, Rev. Alden L. Hill, pastor. Morning theme, "A Martyred President's Dying Prayer;" evening, "The Alcohol's Demand and Threat."

Plymouth Congregational Church, Dr. H. C. Culbertson, pastor. Morning topic, "Can Christianity Win?" Evening address by Dr. George F. Kennedy.

Favorite numbers from "Elijah" will be rendered by the choir of the First Baptist Church tomorrow evening. Services will also be conducted in the morning.

Rabbi Isadore Issacson will speak on "Is the World Growing More Liberal?" tomorrow morning at the Hollywood Playhouse.

Hyde Park Congregational Church, Rev. L. E. Schaefe, pastor. Morning sermon by Rev. [illegible]

7--FREE LECTURES--7
PSYCHO-ANALYSIS and ADVANCED PSYCHOLOGY

PSYCHO-ANALYZE YOURSELF

Don't Pay Big Fees for Your Psycho-Analysis. Learn the method the analysts uses and Psycho-Analyze yourself.

This amazing method, as taught by Henriette Jodar, is now as simple as A-B-C. She has taught this method to thousands, both in class and knee-to-knee and knows whereof she speaks.

She will help you remove your fixed fears and complexes.

Jodar is a Direct, Fearless Speaker and Dares to Tell the Truth.

HENRIETTE

JODAR

Psycho-Analyst—Lecturer Educator—Psychologist

8 P. M.
FEB. 1, 2, 3, 5, 6, 7, 8
TRINITY AUDITORIUM

FREE PUBLIC LECTURES

JANUARY 29th

Do You Want to Have the Greatest Thing in the World?
LOVE? SUCCESS? HEALTH? PROSPERITY? HAPPINESS? EFFICIENCY? YOUTH?
AND TO KNOW HOW TO INCREASE YOUR FINANCES?

Do not fail to hear the Greatest Mental Science Lecturer on the stage Today. Thousands have testified and are testifying to the wonderful healing, success and prosperity achieved through her power and teaching, and by attending her lectures in Paris, New York and Los Angeles. Thousands have been lifted out of the slough of despondency, despair and failure, into Health, Wealth, Success and Prosperity. This wonderful woman will teach you how to control your environment; develop your power within to overcome all obstacles and failures; give you the key to efficiency that will fulfill all your desires.

SHE HAS HELPED THOUSANDS—SHE CAN HELP YOU.

Los Angeles Playhouse, 940 S. Figueroa St.

Sunday Morning Jan. 29th, 11 A.M.—"HOW TO KNOW GOD BETTER." Sunday Evening, Jan. 29th. 8:00 P.M.—"HOW TO CONTROL YOUR FUTURE."

These lectures held every night to February 1st, inclusive. Doors open 10 A.M. and 7 P.M.

Special Music Sunday Evening—The Huntington Four Male Quartet

Mrs. Behrend speaks over KNX Monday morning, January 30, 8:00 A.M., on "LOVE THRILLS."

FEBRUARY 1st

America's Greatest Mental Science "Doer"

GENEVIEVEE BEHREND

(Only personal pupil of Judge T. Troward of India and England)

Go To Church Sunday

DOCTOR GORDON'S PROGRAM

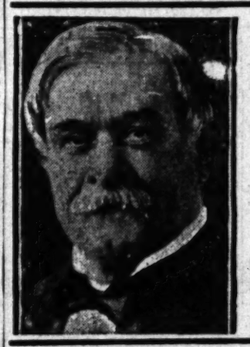

All who are interested in the establishment, in Los Angeles of a—

METROPOLITAN PULPIT

as described by Dr. Gordon in an article in the Sunset Magazine, some months ago, will secure additional information by addressing—

Dr. James L. Gordon, Post Office Box 747. Station C. Los Angeles, Calif.

OPENING DATE--SUN. EVENING FEB. 5th

THEOSOPHY HALL
33rd & Grand

"THE TRUE THEOSOPHIST BELONGS TO NO CULT OR SECT, YET BELONGS TO EACH AND ALL."

PROGRAM for the coming week: Sunday morning, 11 to 12, Theosophy School, for Children and Adults. Sunday evening at eight, Lecture: "THE UNKNOWN GOD." Wednesday, 1:30 P.M., class in "The Bhagavad-Gita." Wednesday, 8 P.M., class in "The Ocean of Theosophy." Friday, 8 P.M., Questions and Answers on "OUR GOD AND OTHER GODS." All meetings and classes open to the public—no charges. Reading Room open daily 9 A.M. to 5 P.M. Free Loaning Library.

United Lodge of Theosophists
(Formerly at 504 Metropolitan Bldg.)

BIG-HEARTED! BROAD-MINDED!

religion for thoughtful, reverent people who want to keep the warmth and power of their faith in an age of materialism and doubt.

Sunday Morning, 9:30—Open Forum on Religion—"Before There Was a Bible."
Sunday Morning, 11:00—Dr. C. Ellwood Nash. Subject, "The Common or Garden Variety of Religion."
Sunday Evening, 7:45—Mr. William Worthington. Subject, "America's Children in the Near East."
Wednesday Morning, 8:00—Dr. Shepard's "Hour of Power," from Radio KNX. "The Faith Nobody Uses," Continued.

UNIVERSALISM

What a ring it has! How it challenges the mind and heart! You may sometimes be despondent, enslaving, mean, bigoted; but IN YOUR BEST HOURS

YOU'RE A UNIVERSALIST!

The First Universalist Church, 137 S. Alvarado, at Hoover. Vineyard or "P" car.

KATE NEVILL ORANGE
International Lecturer on
Christian Metaphysics
(Non-Sectarian)
CHRISTIANITY
The Key to Human Freedom

A rare opportunity to hear a message which has successfully liberated thousands. Don't Miss It. Come and bring your friends. Free Will Offering.

BEAUX ARTS AUDITORIUM
Eighth at Beacon
Every Sunday at 11 a.m. beginning February 6th.

THE LOS ANGELES CHRISTADELPHIAN ECCLESIA
Subject of lecture Sunday evening, January 29th, at 7:30:
THE PERSONAL RETURN OF CHRIST
Nearness of its Approach, Consequent Convulsions of the World and the Dawn of Permanent Peace.
WOODMEN OF THE WORLD HALL, 1040 SO. GRAND AVENUE
ALL SEATS FREE. NO COLLECTION.

CHRISTADELPHIAN BIBLE LECTURES
ALL INVITED 10:30 A.M. 30th & MAIN STS.
"THE SIN OF UNBELIEF"

SUNDAY MORNING ADDRESS BY
ERNEST HOLMES
Dean of The Institute of Religious Science and School of Philosophy
"CAN MAN TALK TO GOD?"
WINDSOR SQUARE THEATRE (Ebell Club House)
Wilshire at Lucerne
11 A.M.
Sunday evening, from six to six-thirty, over Radio KNX, Mr. Holmes will deliver the fourth of a series of talks on "THE SCIENCE OF LIVING."

GOSPEL HALL
1231 WEST JEFFERSON ST.
Gospel Meeting Every Sunday Night at 7:30 P.M.
Prayer Meeting Wed., 7:45 P.M. Bible Reading, Friday, 7:45 P.M.
YOU ARE CORDIALLY INVITED TO ATTEND.

A Jewish Science Lecture by
RABBI TRATTNER
of CITY TEMPLE
"ABOLISHING ALL LIMITATIONS"
Sunday Morning, 11:00 o'clock.
8th AND BURLINGTON STS. THE PUBLIC IS INVITED.

Swami Dhirananda speaks on
"Mysticism, Intellectualism or Both?"
SUNDAY, 3:00 P.M.
Sunday School at 2:00 P.M. conducted along non-sectarian and Universal lines.
MT. WASHINGTON CENTER
3000 San Rafael Ave., Los Angeles, Calif. GArfield 6405.
Take the "W" car going North on Broadway. Get off at West Avenue 41, where busses will be waiting from 1:15 P.M. on.

HALL OF THEOSOPHY—925 South Flower Street
3 P.M.—The Path to the Masters of Wisdom—S. W. Williams.
8 P.M.—The Astral Plane—C. F. Holland (Subject Illustrated.)

TEMPLE OF TRUTH
4552 GLASSELL BOULEVARD
E. MORGAN ISAAC will speak at 11, Sunday on
THE ART GALLERY OF THE SOUL
Take E car north to Ave. 43. One of America's finest Truth temples.

ROSICRUCIAN FELLOWSHIP
Authorized Representative for Present Period of Ancient Rosicrucian Order, 113-120 Coulter Bldg., 219 So. Broadway.
Lecture Sunday Evening, 8 P.M. Subject, "THE TEMPLE OF GOD."
Classes in Rosicrucian Philosophy. Reading Room open 10 to 5.

First Methodist Episcopal
EIGHTH and HOPE STS.
ELMER ELLSWORTH HELMS, LL.D., Pastor
Last Chance to Hear the World Famous
GIPSY SMITH
4 BIG SERVICES SUNDAY
Tomorrow, 11, 2, 4 & 7:30, for Everybody

February Sunday nights "Some Tragedies" in "The Tragedy of Marring the Image"; the Tragedy of Lost Things"; the Tragedy of Taking the Wrong Road"; the Tragedy of Moving to the Wrong Town."
Music by the Greatest Choir in Christendom, Frederick Vance Evans, Director.

AKER AND SHULER
TRINITY METHODIST CHURCH
(CORNER 12TH AND FLOWER)
11 A.M.—SERMON BY DR. C. M. AKER, PRESIDING ELDER LOS ANGELES DISTRICT
7:30 P.M.—"TIME TO WAKE UP"
Rev. Bob Shuler
PRELUDE: A. "HICKMAN'S PA AND MA." B. "BACK OF HICKMAN—WHAT?" C. "WILL GOD FORGIVE HICKMAN?" D. "PREVENTING HICKMANS IN THE FUTURE"

WILSHIRE METHODIST CHURCH
Hobart Boulevard at 2nd Street.
11:00—"I Am the Way"
7:30—"The Singing Tide"
DR. WILLSIE MARTIN, Preaching
Special Music—Wilshire Community Orchestra, Floyd E. Hartley, Director.

YOU ARE CORDIALLY WELCOMED AT ANY SERVICE

Episcopal Church Services
Fourth Sunday After the Epiphany, Annual Missionary Service
"We beseech Thee to be with the Church about to assemble in Thy Name at this Time."
RT. REV. JOSEPH H. JOHNSON, D.D., Bishop
RT. REV. W. BERTRAND STEVENS, D.D., Bishop Coadjutor

ST. PAUL'S CATHEDRAL, 615 S. Figueroa St., Very Rev. Hiram Hall, Dean. 8, 11 A.M.; 4 and 7:30 P.M.
ST. JOHN'S, Adams near Figueroa, Rev. George Davidson, D.D., 7:30, 8, 11 a.m.
ST. STEPHEN'S (Hollywood) 6720 Carlos Ave., Rev. P. A. Baker, 7:30, 8 and 11 a.m.
ST. ATHANASIUS, 940 Echo Park Ave., Rev. Franklin L. Gibson, 8:30, 10:30 a.m.
ST. LUKE'S 1201 E. Vernon Ave., Rev. Robt. L. Windsor, 7:30, 9:30, 11 a.m.
ST. MATTHIAS, W. Washington and Normandie, Rev. 7:30, 9:30, 11 a.m.
ALL SAINTS', Highland Park, 323 S. Ave. 58, Rev. W. S. Shive, 7:30, 9 and 11 a.m.
GRACE MEMORIAL, Figueroa and 79th Sts., Rev. D. Short, 8, 9:30, 11 a.m.
ST. JAMES' Wilshire at St. Andrews Place, Rev. G. G. Miller, 7:30, 8:30 and 11 a.m.
TRINITY, Bonsalle at Holmes, Rev. H. V. Harris, 8, 9:30, 11 a.m., 7:30 p.m.
ST. MARY OF THE ANGELS (Hollywood) 1743 N. Gen. Kingsley, Rev. Father Hamilton, 7:30, 9:30, 11 a.m., Matins, 10:40 a.m.; Vespers, 7 p.m.
GOOD SHEPHERD, 937 W. 51st Pl., Rev. A. F. Gaskill, 8, 9:30, 11 a.m.
ST. ANDREW'S CHURCH 3009 Brighton Ave., Rev. C. S. Woo, 7:30 and 11 a.m.
ST. THOMAS', 7501 Hollywood Blvd., Rev. T. H. Wurtele, 7:30, 11 a.m., 7:30 p.m.
CHAPEL OF THE ADVENT, W. Adams at Longwood, 7:30, 9:30, 11 a.m., 7:30 p.m.
CHURCH OF THE ANGELS, 1320 E. Ave. 64, Rev. Harvey S. Foote, 8:30 and 11 a.m.
ALL SAINTS' (Beverly Hills) Camden Drive and Santa Monica Blvd., Rev. Frederick Fleming, 7:30, 9:30, 11 a.m.
ST. MARY'S CHAPEL, 942 S. Boyle Ave., Rev. Walter G. Gleason, 7:30 a.m.
HOSPITAL OF THE GOOD SAMARITAN, 1212 Sixth St., Rev. T. E. Hoard, 8 a.m.
CHAPEL OF THE HOLY FAMILY, 31 Sunset Place, 330 S. Boyle Ave., 8:30 a.m.

ST. JAMES' Wilshire at S. Alvarado, "The Church on the Corner"
STAFF: REV. RAY O. MILLER, REV. H. M. HAINE, MR. ALBERT E. DAVIS
Holy Communion ..... 7:30 a.m.
Sunday-school ..... 9:30 a.m.
Morning Prayer & Sermon ..... 11:00 a.m.
Young People's Fellowship ..... 6:30 p.m.
Preacher: Very Rev. Robert H. Gray, D.D., LL.D., of Christ Church, Oxford, England

615 S. Figueroa St. **ST. PAUL'S CATHEDRAL**
"THE NEW PSYCHOLOGY AND BETTER LIVING"
Your Sunday evening addresses by Mr. Rolling begin the Sunday Other Services, 7:45, 9:15, 9:30, 11 A.M. (Dean Hall and Choir)

CHURCH OF THE NEW JERUSALEM
(SWEDENBORGIAN)
309 S. Westmoreland. DUnkirk 0679. REV. OTHMAR THOMAS, Pastor
Sunday School, 9:45 A.M. Divine Worship, 11 A.M. Subject: "The Signs of the Times."
Practical Studies in Unity and Affection—Wed., 8 P.M.

Is the World Growing More Liberal In Religion?
A symposium by
Rabbi Isadore Issacson (Negative)
Temple Israel of Hollywood
and
Theodore Curtis Abel (Affirmative)
The Unitarian Society of Hollywood
Sunday at 11 A.M., in the Hollywood Play House, 1735 N. Vine St., Just north of Hollywood Blvd. (Take any Hollywood bus or car.)
Trained Kindergartner in charge of children.
Lloyd Frederick Head, Soloist.
Bible Critics' Class at 10 A.M. in Play House Lecture Room.
Mr. Abel will speak on "Religion and Crime."

HEAR WALTER W. RAYMOND
Sunday, 11 A.M.—"The Prayer of Truth." Sunday, 7:30 P.M.—"Some Tragedies in the Life of Clara Bow." Hotel Hollywood, 2nd Floor, Opposite Broadway Dept. Store.

UNITY CENTER OF CHRISTIANITY
2120 South Union Ave.
Sunday-school, 9:30; Morning Service, 11:00. "TRUTH CLEANSING AND REDEEMING." Luke, speaker. Evening, J. F. Morrow, speaker.

Go To Church Sunday

Sunday

Methodist Episcopa...
EIGHTH and HOPE STS.
...LLSWORTH HELMS, LL. D., Pas...
...nce to Hear the World Famo...
PSY SMITH
4 BIG SERVICES SUNDAY,
Tomorrow, 11, 2, 4 & 7:30, for Everybo...
February Sunday nights "Some Tragedies." The ...
"The Tragedy of Marring the Image"; 11th, "T...
Tragedy of Lost Things"; the 18th, "The Trag...
of Taking the Wrong Road"; the 25th, "The Trag...
of Moving to the Wrong Town."
Music by the Greatest Choir in California.
Frederick Vance Evans, Director.

...ER AND SHULER
...Y METHODIST CHURCH
(CORNER 12TH AND FLOWER)
...RMON BY DR. C. M. AKER, PRESID...
...DER LOS ANGELES DISTRICT
...P.M.—"TIME TO WAKE UP"
Rev. Bob Shuler
"HICKMAN'S PA AND MA."
"BACK OF HICKMAN—WHAT?"
"WILL GOD FORGIVE HICKMAN?"
"PREVENTING HICKMANS IN THE FUTURE."

...RE METHODIST CHURCH
Hobart Blvd. near 3rd Street.
11:00—"I Am the Way"
7:30—"The Sinning Tide"
WILLSIE MARTIN, Preaching
...Wilshire Community Orchestra. Floyde E. Hopkins, Dir...
...DIALLY WELCOMED AT ANY EPISCOPAL CHURCH

...piscopal Church Servic...
...urth Sunday After the Epiphany, January 29th, ...
...We beseech Thee to be with the Council of ...
...urch about to assemble in Thy Name and Pres...
RT. REV. JOSEPH H. JOHNSON, D. D., Bishop
REV. W. BERTRAND STEVENS, D.D., Bishop Coad...
...P.M.
...Figueroa. Rev. George Davidson, D.D., 7:30, 9:30, 11 a.m., 7:30 p.m.
...6120 Carlos Ave. Rev. P. A. Bailey; 7:30, 11 a.m. and 7:30 p.m.
...Park Ave., Rev. Franklin L. Gibson, 9:30, 11 a.m.; 7:30 p.m.
...Ave., Rev. Robt. L. Windsor; 7:30, 9:30, 11 a.m., 7:30 p.m.
...ington and Normandie; Rev. Dean Vernon, 7:30, 9:30, 11 a.m., Vespers, 7:30 p.m.
...York, 333 N. Ave. 56, Rev. W. E. Haines, 7:30, 11 a.m., 7:30 p.m.
...ave. and 76th Sts. Rev. D. Stuart, S. 9:30, 11 a.m.; 7:30 p.m.
...St. Andrews Place, Rev. H. O. Miller, 7:30, 9:30, 11 a.m.
...ave., Rev. H. V. Harris; S. 9:30, 11 a.m., 7:30 p.m.
...ELS (Hollywood.) 1743 N. New Hampshire, Rev. Dan Dell, ...
...m. 10:30 a.m.; Y.P.S., 7 p.m.; 8 p.m. Vespers.
...21st Pl., Rev. A. F. Goodell; S. 9:30, 11 a.m.
...2200 Brighton Ave.; Rev. C. E. Webb, 7:45 and 11 a.m.
...wood Blvd., Rev. T. H. Wurtele; 7:30, 11 a.m., 7:30 p.m.
...T. W. Adams at Longwood. 7:30, 9:30, 11 a.m., 7:30 p.m.
...A. 1520 N. Ave. 64; Rev. Harvey S. Perks, 7:30, 11 a.m., 7 p.m.
...Condon Drive and Santa Monica Blvd., Rev. L. Gale ...
...S. Boyle Ave.; Rev. Walter S. Binnie; 7:30 a.m.
...SAMARITAN, 1212 Stella St., Rev. T. C. Burdett, 7:30, 9...
...FAMILY St. Barnabas' Home, 524 S. Boyle Ave., 9:30 a.m.

...AMES' Wilshire at St. Andrew's Pl...
...MILLER, REV. R. M. HAUSE, MR. JOHN E. S...
...:30 a.m. Preacher: Very Rev. H. H. ...
...:30 a.m. D.D., P.H.D., of Church Divi...
...:00 a.m. School.
...:30 p.m.

PAUL'S CATHEDRAL
...PSYCHOLOGY AND BETTER LIVING"
...ing addresses by Dr. Bulla-d begin this Sunday, 9:30, ...
...9:30, 9:45, 11 A.M. (Dean Beal) and 4 P.M.

...CH OF THE NEW JERUSALEM
(SWEDENBORGIAN)
...REV. OTHMAR THURNIZER, Asst. P...
...Divine Worship, 11 A.M. Subject: "THE FEVER OF ...
...and Studies in Study and Mind—Wed., 8 P.M.

...es Martineau
...HE STORY OF A GREAT MIND.
...g the great English thinkers of the 19th century ...
...the leader of those who follow the Sag of Truth.
...y E. Burdette Backus, 10:50 A.M.
...dio KNX, 6:30 P.M. "EMERSON"

UNITARIAN CHURCH
...ligion that shocks the mind of a child."—T. Pain...
Eighth Street just east of Vermont.

...rld Growing More Liber... In Religion?
A symposium by
...eadore Isaacson (Negative)
Temple Israel of Hollywood
and
...re Curtis Abel (Affirmative)
...e Unitarian Society of Hollywood
...in the Hollywood Play House, 1723 N. Vine ...
...ywood Blvd. (Take any Hollywood Blvd. car.)
...Kindergartner in charge of children. Inez Jacobson, Cond...
...soloist.
...ss at 10 A.M. in Play House Lecture Hall.
...eak on "Religion and Crime." Discussion.

WALTER W. RAYMOND
...of Truth." Sunday, 7:45 P.M.—"Divine Realities as Be...
...rvard Graduate, Violinist. Fellowship Associates, 207 S. ...
...Dept. Store.

...ENTER OF CHRISTIANITY
...South Union Ave. Tel. BEacon 1388. Morning ...
...ching Service, 11:00; Evening, "THE CONSCIOUSNESS" ...
...ND REDEEMING." Wednesday, 8 P.M. ...
...J. P. Morrow, speaker.

First Congregational Church
Hope Street at Ninth
Lloyd C. Douglas, Minister

11:00—At the eleven o'clock service, the Rev. Willard C. Selleck, D.D., Minister of the All Souls Universalist Church of Riverside, and author of "The Spiritual Outlook," "The New Appreciation of the Bible," and "The Religious Life of Today as Related to Progress," will conduct the service and preach on the theme: "The Great Unities." John Smallman will conduct the choir of seventy; Homer Simmons at the organ.

7:30—Chief Manitowog, a full-blooded Indian of the Klesah Tribe from the State of Washington, will speak at the evening service.

"Bad Psychology"
WHY MEN ARE WEAK
AND
THE SECRET OF STRENGTH

FRANK DYER—11 A.M.
Sermon Prelude—DR. FRANK CRANE
Lesson—DR. FREDERICK WARDE

Our Friends:
We want to make tomorrow a triumphant day. Come and share the good things provided. Two inspiring services.
FRANK DYER.

7:30 P.M.—Frederick Warde—Dramatic Lecture
"THE GOSPEL according TO SHAKESPEARE"
Of the Greatest Living Master of Shakespeare Plays.
6:15—Great Church Dinner—Pomona College Glee Club
Reserve Places—WH. 4316.
Wilshire Boulevard Congregational Church

MESSIAH CONGREGATIONAL CHURCH
Washington Blvd. at Van Ness Ave.
REV. EDWARD D. GAYLORD, Minister.
11:00—"The Conversion of Sinners"
9:40—Church School. 6:30—League of Youth.
7:30—Picture: "THE MAGIC GARDEN"
Sermon: "The Sent's Garden."

...LLYWOOD CONGREGATIONAL CHURCH
Hollywood Boulevard and Sycamore Avenue.
...Morning Worship. Sermon: Soul Re-Building.
...Musical Program. Cantata: "The Morning of the Year—Cadman
...Choir and Soloists. Hollywood Trio: Violin, Cello and Piano.
JAMES HAMILTON LASH, D.D., Minister.

...YMOUTH, Dr. Culbertson
...St. and 6th Ave. Take "M" car marked "54th and Mesa Dr."
...Dr. Culbertson preaches over KFI, "Kinship with ...
...11 a.m.—"Can Christianity Win?" 7:30 p.m.—...
...F. Kenngott, on "The Signs of the Times."

The Panama Canal and Its Builders
...ady of deathless hero'sm: a tribute to Goethals, ...
...the physician-heroes Carroll, Reed, and Lazear, ...
...the soldier-heroes Moran and Kissinger, and to ...
...Ross, the nurse-heroine, and to the number- ...
...unknown heroes equal to the greatest heroes ...

Sermon by
DR. C. F. AKED
in a morning service of Inspiration and Joy.
Otis Piostz will sing "My Own United States."
WESTLAKE THEATER
...S. Alvarado Street, facing Westlake Park
...at 10:30 Service at 11
All Souls' Church

...HURCH of the ...PEN DOOR
PASTOR, REV. JOHN McNEILL
...LE INSTITUTE AUDITORIUM
SIXTH and HOPE STREETS
SERVICES BROADCAST OVER RADIO KTBI

Rev. John McNeill
11 A.M.
The Messages to the Seven Churches: Thyatira: Its Lessons.
7:30 P.M.
"He Hath Done All Things Well." Mark 7:37
...Reading Rev. R. V. Bingham of Toronto will deliver his ...Lecture (scheduled for January 25th) on Wednesday ...February 1st, at 8:00 P.M. Subject: "Prophecy Proved ...Typography." Hear this noted Lecturer.
VISITORS ALWAYS WELCOME

...MISSION EVANGELIQUE FRANCAISE
...Every Sunday at 3:00 o'clock in the Guests' Parlor, 7th Floor, ...Main St. All French-speaking people are cordially invited.

FIRST BAPTIST CHURCH
West Eighth Street, Westmoreland and Leeward Avenues.
"S," "N" or "V" Cars; Wilshire Bus.

DR. JAMES A. FRANCIS
Sermon, 11 a.m.—"DO YOU KNOW HOW TO PRAY?"
Mrs. Alice B. Coleman, President of the Women's Baptist Home Mission Society will speak briefly just preceding the morning sermon.

DR. NORMAN B. HENDERSON
Sermon, 7:30 p.m.—"WHAT DOEST THOU HERE?"
At the evening service, favorite numbers from Mendelssohn's oratorio "Elijah" will be sung by the church choir and soloists.
Alexander Stewart, Director. David Wright, Organist.

Temple Baptist Church
PHILHARMONIC TEMPLE AUDITORIUM
N. W. CORNER PERSHING SQUARE

John Snape, D.D.
PASTOR
10:45 A.M.—"THE FACE OF CHRIST"
7:30 P.M.—"HOW A GRAFTER GOT CONVERTED"
Dr. Ray Hastings in Organ Recital at 7:00 P.M.
Hugo Kirchhofer leads the song service at 7:30 P.M.
Helen Newcomb McCurdy and Frank E. Geiger, soloists.
9:20 A.M., Bible School. Classes for all ages.
6:00 P.M., Young People's Societies. Everyone invited.
125 Officers and Sailors of the Battle Fleet stationed at San Pedro will be the guests of Temple Baptist Church, Sunday evening.

HOLLYWOOD FIRST BAPTIST CHURCH
LAS PALMAS AT SELMA
Edwin Benaiah Pratt, Pastor
11:00—"A MIGHTY CHURCH"
7:30—"THOU SHALT NOT COMMIT ADULTERY"
(Seventh Commandment)
—Hear Hollywood's Great Choir—

South Park Baptist Church
Corner E. 51st and McKinley Ave.
Morning 11: "Standing on the Promises of God"
Evening 7:30: Baptismal Services.
"WINNING THE WORLD FOR CHRIST"
Dr. Palmer preaches over KTBI, 6:00 p.m.
Music by Choir of South Park Baptist Church.
DON'T MISS THESE SERVICES. YOUR LAST CHANCE.

HIGHLAND PARK BAPTIST
Monte Vista St. 10:50 a.m. "To Be Continued" Rev. Edgar A. Wollam.
At N. Ave. 50 7:30 p.m. "Is it Ever Right to Kill?" Rev. Edgar A. Wollam.
Edgar A. Wollam, Pastor
Special Feature: Bill Stiles, converted outlaw, formerly member Jesse James and Younger Brothers gang.
THE PLACE TO GO ON SUNDAY NIGHT

SOUTHWEST BAPTIST CHURCH
29th and Orchard. U, V and J Cars.
REV. BIRNEY S. HUDSON, D.D., PASTOR
11:00 A.M.—"LIFE ETERNAL."
7:30 P.M.—"IS INSANITY AN ALIBI FOR CRIME AND ANY WRONG?"—MUSIC BY SPLENDID CHORUS.

J. WHITCOMB BROUGHER, Jr.
Glendale Baptist
Wilson & Louise
A.M.—"WORLD CONQUERING FAITH"
P.M.—"IN OR OUT, WHICH?"
Senior Class of Glendale High—Baccalaureate Sermon
Fine Chorus Choir—Anthems—Soloists

CENTRAL BAPTIST CHURCH
Alvarado and Pico Sts. Take Pico Car. Dr. Andrew J. Ramsey, Pastor. 11 a.m.—"A Human Life Linked With God" will be Dr. Ramsey's theme. 7:30 p.m.—Dr. W. R. Carter will speak. Music by choir of Metropolitan Colored Baptist Church.

LEILA CASTBERG
Church of Divine Power (Advanced Thought)
The awakening of your positive faith, unhampered by creed or dogma. Christ's vital truths interpreted in a dynamic and powerful way.
MOROSCO THEATER
TOMORROW AT 11
"SAPPERS"
Sunday School at 9:30. Sacred Community Singing at 10:45. Morris Stofer of the Philharmonic Orchestra, violin soloist.
EVERYBODY CORDIALLY WELCOME.

OSWALD SMITH
Rev. Oswald J. Smith will preach in the Gospel Tabernacle, 18th and Georgia Sts., tomorrow at 11 a.m. and 7:30 p.m. And at 3 p.m. he will again hold a great mass meeting, when he will give his fourth address on the Prophecies of Daniel on:
"Daniel Nine, the Vision of the Seventy Weeks or the 490 Years—Who Is the Prince? How Long Until the End? Is the Antichrist in View?"

First Presbyterian Church of Hollywood
Gower Street at Carlos Avenue
9:30 AM MACSMEN BIBLE CLASS
DAVID R. BREED, D.D., Speaking.
Four Adult Classes. Eight Departments for Young People.
11:00 AM G. CAMPBELL MORGAN
Baccalaureate Service Hollywood High School.
7:30 PM MILO F. JAMISON
Quartet and Choir in Special Music at 10:40 a.m. and 7:00 p.m.
Under direction of
JOHN BUCKLEY NIELD
Radio KNX—10:00-12:30 a.m. and 7:00-8:00 p.m.

Wilshire Crest Presbyterian Church
Country Club Drive at Mansfield Avenue
Installation of Minister at 4:00 P.M.
Sermon by DR. G. CAMPBELL MORGAN
Mary Booth, Contralto, Soloist
Catherine Jackson, Harpist
Morning Worship, 11 a.m., Sermon: "The Compassion of Christ"
THE REVEREND THOMAS HOLDEN: MINISTER.

Wilshire Boulevard Christian Church
Wilshire at Normandie. Take "R" Car.

Dr. Arthur Braden
President of California Christian College, will occupy the pulpit at both morning and evening services.
11:00 A.M. Subject:
THE FACT OF JESUS
7:30 P.M. Subject:
IS HELL ABOLISHED?
Plan Now to Attend Both Services. You'll Enjoy Dr. Braden's Interesting and Instructive Sermons.
10:45—SPECIAL ORGAN MUSIC
7:30—Dr. Bruce Gordon Kingsley
Vested Choir.

First Christian Church
Hope Street at Eleventh—WARREN GRAFTON, Minister.
Graded Bible School, 9:30 A.M.—Morning Worship, 11:00 A.M.
Subject: "A Commodity Which Has No Substitute."
Christian Endeavor 6:30 P.M.
Evening Service in charge of the Men's Bible Class.
Special Music by "AL MALAIRAH" CHANTERS.
Brief address by Pastor on subject: "THE JOB OF BEING A MAN"

HOLLYWOOD CHRISTIAN CHURCH
1717 North Gramercy Place. Take Hollywood Blvd. Car.
11:00 A.M.—"Moods and Tempers Within the Church"
7:30 P.M.—"If Jesus Were Here Today, What Would He Do and Teach?"
Sermons by S. J. MATHIESON, Pastor.

Magnolia Avenue Christian Church
West 28th and Magnolia Ave. C. C. SINCLAIR, Minister.
11:00 a.m.—"FEAR OF THE CROSS." 7:30 p.m.—"BEING ALIVE OR DEAD."
Special music by the Girls' Glee Club of the Polytechnic High School.

Christian Science
Sunday Services, Jan. 29, 1928, 11 a.m. and 8 p.m.
Lesson-Sermon, "Love."
SUNDAY SCHOOL FOR PUPILS UNDER 20 YEARS OF AGE.
WEDNESDAY MEETINGS AT 8 P.M. *These meetings include testimonies of Christian Science healing.*
The following Churches of Christ, Scientist, of Los Angeles are branches of The Mother Church, The First Church of Christ, Scientist, in Boston, Mass.
FIRST CHURCH—1206 South Alvarado Street.
SECOND CHURCH—West Adams Street, Near Hoover.
THIRD CHURCH—734 South Hope Street.
*FOURTH CHURCH—5206 Pasadena Avenue.
FIFTH CHURCH—Fifty-Eighty and Boulevard.
SIXTH CHURCH—4107 South Bowmont.
SEVENTH CHURCH—(San Pedro)—Woman's Clubhouse, Gaffey and 11th Streets.
*EIGHTH CHURCH (Gardena)—946 West 161st Street.
NINTH CHURCH—433 South Normandie Avenue.
TENTH CHURCH—636 West 49th Street.
*ELEVENTH CHURCH—2012 Colorado Street.
*TWELFTH CHURCH (Van Nuys)—14836 Sylvan Street.
THIRTEENTH CHURCH—1750 North Edgemont Street.
*FOURTEENTH CHURCH (Culver City)—5647 Watseka Ave.
*FIFTEENTH CHURCH—1800 South Gramercy Place.
*SIXTEENTH CHURCH (Eagle Rock)—Women's Clubhouse.
SEVENTEENTH CHURCH—1240 North Hayworth Avenue.
EIGHTEENTH CHURCH—1505 South Western Avenue.
*NINETEENTH CHURCH (Sawtelle)—1873 Butler Avenue.
TWENTIETH CHURCH (Venice)—Brooks and 2nd Avenues.
*TWENTY-FIRST CHURCH (North Hollywood)—Fritz Bldg.
*TWENTY-SECOND CHURCH (Watts)—1845 East 102nd St.
*TWENTY-THIRD CHURCH—327 East 112th Street.
TWENTY-FIFTH CHURCH—700 South La Brea Avenue.
*Indicates no Sunday Evening Service.
DOWNTOWN READING ROOMS—FREE TO THE PUBLIC
Room 703, 354 S. Spring St.; Room 815, 210 W. 7th St.; Room 215, 617 W. 7th St.
Free Lectures on Christian Science
Members of the Board of Lectureship of The Mother Church, The First Church of Christ, Scientist, in Boston, Mass., will lecture as follows:
Miss Lucia C. Coulson, C. S., of London, England:
January 31, in Third Church of Christ, Scientist, at 8 p.m.
Thursday, Feb. 2, in Tenth Church of Christ, Scientist, at 8 p.m.
Algernon Hervey-Bathurst, C. S. B., of London, England:
Friday, February 3, in Fifth Church of Christ, Scientist, at 8 p.m.
Saturday, February 4, in Sixth Church of Christ, Scientist, at 3 p.m.
No Tickets Are Required

First Church of the United Brethren In Christ
636 W. 17th St., near Figueroa St.
Sanford MacDonald, Ph.D., D.D., pastor
Bible School .....9:30 a.m.
Sunday Services: 11 a.m. and 7:30 p.m.

11:00 A.M.—"A LEGEND OF SERVICE"
DR. SIBLEY, Preaching

7:30 P.M.—Musical Evening by the GIRLS' GLEE CLUB of the Los Angeles Bible Institute
Winners of the Eisteddfod Contest of 1927
WESTMINSTER PRESBYTERIAN CHURCH
Woodbury Road and N. Lake Ave., Pasadena.

DOES LOS ANGELES NEED A KANSAS CITY LAWYER TO INSULT ITS INTELLIGENCE AND OUTRAGE ITS HOME LIFE?
1. By demanding disqualification of two of our ablest Judges?
2. By asking us to believe a man insane who led his High School?
3. By heckling and challenging, as jurors, our best citizenship?
4. By wasting taxpayers' money protecting a Kansas City criminal?
5. By encouraging perjury of a mother and former school friends?
HEAR DR. G. A. BRIEGLEB on this
Sunday, 7:30 P.M., in sermon on
"IS A LIE EVER JUSTIFIABLE?"
11:00 A.M.—"LIFE'S CRUCIBLE?"
Vested Choir—Organ—Ch'mes Orchestra
Director Frances L. Knight Director Ebe Shaw
ST. PAUL'S PRESBYTERIAN CHURCH
Jefferson Blvd. at Third Ave. (Take "J" cars.)

Immanuel Presbyterian Church
Services in Parish House, 666 South Catalina Street
Ministers: Herbert Booth Smith, John A. Leusinger.
11:00 A.M.—DR. SMITH. "TWENTIETH CENTURY GIDEONS"
Soloist: J. Howard Johnson, Guest Tenor.
7:30 P.M.—ILLUSTRATED SERMON-LECTURE
"MODERN MIRACLES IN THE OLD EAST"
Rev. George A. Miller, State Director Near East Relief
Anthem by Chorus—"Behold, God Is My Salvation".....Hyatt
Quartette Number—"Abide With Me".....Shelley
Soloist: Frans Hoffman, Basso, and Director.

Glendale Presbyterian
Louise and Harvard—Rev. W. E. Edmonds, Pastor
(The Old Book and the Old Faith)
Sunday morning, January 29, 11 o'clock
QUARTERLY COMMUNION SERVICE
Reception of Members
Evening 7:30: Grand Sacred Program of Worship
Music—WHITTIER COLLEGE GLEE CLUB

Westlake Presbyterian
"The Friendly Church"
920 S. Grand View Street
Two Blocks South of Westlake Park Open Pews. Everybody Welcome.
LINDSAY E. McNAIR, D.D. Minister
Sunday Morning at 11
"The Source of Failure"
Sunday Night at 7:30
"When a Man Comes to Himself"
Inspiring Music by Westlake Quartet.
Soloists: Jessie MacDonald Patterson, Carl G. Miles.
Gospel Singing, 7:30.

FIRST PRESBYTERIAN FIGUEROA AT TWENTIETH ST.
The Pastor, Dr. Hugh K. Walker, will preach tomorrow
11 A.M.—"Which Picture? The Meagre Jesus or the Mighty Christ?"
(The face that is far from vanishing.)
7:30 P.M.—"The Maiming of the Soul."
(A spiritual tragedy through the eyes of Thomas Hardy.)
FINE MUSIC. WARM WELCOME TO EVERYBODY.

ALBERT JOSEPH McCARTNEY
SANTA MONICA
First Presbyterian Church, 2nd and Arizona Sts.
Services 11 A.M. and 7:30 P.M.

West Adams Presbyterian Church
W. Adams Between Vermont & Catalina. William Everett Roberts, D.D., Minister.
11:00 A.M.—"MOVING AHEAD." 7:45 P.M.—"TWIN VIRTUES."

PUBLISHERS
THE TIMES-MIRROR COMPANY
OFFICERS
HARRY CHANDLER, Pres. and Gen. Mgr.
MARIAN OTIS CHANDLER, Vice-Pres. and Secy.
FRANK X. PFAFFINGER, Treasurer.
DIRECTORS
Harry Chandler, Marian Otis Chandler, Frank X. Pfaffinger, Mabel Otis Booth, Harry Carr.

Los Angeles Times

EVERY MORNING IN THE YEAR.
DAILY FOUNDED DEC. 4, 1881—47TH YEAR.

RALPH W. TRUEBLOOD, Managing Editor.

Average for every day of December, 1927...176,016
Sunday only average for December, 1927...238,367
Average every day gain over December, 1926 6,189

OFFICES
New Times Building, First and Broadway.
Branch Office No. 1, 611 South Spring Street.
Washington Office, 1317-1319 National Press Club Building.
Chicago Office, 1200 North Michigan Avenue.
New York Office, 285 Madison Avenue.
San Francisco Office, 742 Market Street.
Seattle Office, 3027 White Henry Stuart Bldg.
In addition to the above offices, The Times is on file and may be found by European travelers at the office of the American Express Company, Paris.

LOS ANGELES (Loce Ahng hayl ais)

MEMBER OF THE ASSOCIATED PRESS
The Associated Press is exclusively entitled to the use for republication of all news credited to it or not otherwise credited in this paper and also all local news published here within.

The Times aims at all times to be accurate in every published statement of fact. Readers who discover any important inaccuracy or statement will confer a favor by calling attention of the Editorial Department to the error.

Bad laws, if they exist, should be repealed as soon as possible; still, while they continue in force, for the sake of example they should be religiously observed.

—Abraham Lincoln.

GONE WRONG

A Wisconsin professor insists that no woman has the right to be thin nor any man to be fat. At that rate a good many people of both sexes have lost their rights.

LET'S ASK 'EM

Now that the returns are all in it is noted that the year 1927 made just 643 new millionaires in this country. Did any of them get that way by buying land he never had seen?

USE OF BOOKS

Books are not an education of themselves, but they may easily be the tools and materials by which the temple of knowledge is reared. The pattern and the use of it must lie with the man himself.

IN A LITTLE SPINACH TOWN

In Marchena, Spain, a group of artists expressed their distaste for jazz music by heaving ripe tomatoes at the performers, who, not being able to stay and beat their drums, beat a retreat. The question arises are tomatoes really the proper munitions to use on musicians?

ANOTHER POINT

Prof. Irving Fisher says that 3 per cent of the population receive 20 per cent of the national income, and he thinks something ought to be done about it. Well, there's one thing fairly certain and that is that that 20 per cent can't eat 20 per cent of the food anyway.

THE HOBO

Blest be the ties that bind,
But not the kind I tread,
With weary miles behind
An' more of 'em ahead.
Who says that I'm a shirk
'Cept when the eats I'm hookin'?
Ain't I lookin' hard for work,
Don't I hope to keep on lookin'?

CAN'T BE BUDGED

Curious Motorist wants to know: "Is it overpoliteness, smart Aleckism or just natural perversity that makes a driver or pedestrian hold back when you stop your car at a crossing and signal for him to go ahead?" No, C. M., it's just to show you that you can't tell him what to do, and that he's going to stay back whether you like it or not.

THE NEW CHICAGO

The citizens of Chicago have whitewashed themselves and made a good job of it. They had a mass meeting to do something about the crime wave and when the reports were all in it was learned that the town had become comparatively safe for the stranger. The gunmen have killed one another off and banditry has slumped 50 per cent. There are a few bootleggers left, but hardly enough to go 'round. Take it all together the reports are encouraging.

TELEPHONE PRIVACY

Nineteen bootleggers of Seattle, convicted of violating the prohibition laws, have appealed their cases to the United States Supreme Court, maintaining that the government obtained its evidence by invading the privacy of the telephone. They say the tapping of their wires was in violation of the fourth and fifth amendments. Seems like pettifogging, but if the Supreme Court decides the point in the bootleggers' favor will it take anything from the heinousness of the offense of preparing and peddling poison?

CLEAR AS MUD

At Kelly Field the students are advised that before they can be qualified as aviation pilots they must indicate that they have inherent flying ability. Some of the candidates wanted to know exactly what this trait was and the technicians explained that "the pilot must possess the innate faculty of selective and instinctive discrimination of the stimuli of the sensormotor apparatus to harmoniously adjust metabolic changes in physiological and psychological equilibrium in such manner as to comprehend and assimilate instruction in the attributes essential to perform the intricate and complex operations which constitute the details of pilotage." Most of the students don't know what it is yet, but they know that Lindy has it.

NO MORE SLAVES

It is a curious fact that Sierra Leone, a colony founded as a refuge for African slaves liberated by British philanthropy, should have been the last place of consequence on the map to stamp out the evil for which it was brought into being. Effective January 1, an "ordinance to abolish the legal status of slavery" liberated nearly 200,000 victims of the slave trade without compensation to their masters. Three paramount chiefs, all members of the legislative council, and each a large slaveholder himself, voted for the ordinance. There are said to be in Africa other small colonies where slavery still exists, and the Anti-slavery and Aborigines Protection League proposes to put the slaveholders there completely out of business this year. It is now on the job, and a good job, too.

THE BENEFICENT MAGNET

No place on the face of the globe has been so much "written up" in the past decade as Los Angeles. No place has had so many interpretations, so many explanations, no place given so much credit for a marvelous industrial, cultural and population growth. Observers have recognized that in this growth there were, and are, many causative factors; but no one who more than scratched the surface has escaped the conclusion that in large measure it has been due to the active practice of the principle of industrial freedom.

Southern California claims no special credit for the discovery that industrial peace brings prosperity; this has long been axiomatic everywhere. But many, including some eminent economists, have entertained the fallacy alike of Marxism and of labor unionism, that there is a necessary antagonism of interest between capital and labor, between employer and employee. The corollary of this vicious theory is that industrial peace must be imposed by force, and that, to a degree, production is obtainable only during a truce in which both sides prepared for further hostilities.

The Merchants' and Manufacturers' Association of Los Angeles has dedicated itself to removing the causes of dissatisfaction among employees and employers, to attempt to guarantee fair treatment to both, to assure on the one hand fair wages and proper working conditions, and on the other a good day's work in return for them, so that permanent peace through co-operation could be obtained.

The result of their efforts was summed up by President Coffin at the annual meeting of the association on Thursday, when he pointed out, among other things, that while losses through industrial strife have amounted to $14,000,000,000 in the United States in twelve years, the strike losses in Los Angeles have been so negligible that this city had not even been included in the tabulation.

President Coffin did well, therefore, to rededicate the association to the industrial freedom principle and all its implications, and at the same time to sound a note of warning that industrial peace is not safely to be taken as a matter of course, but must be maintained by vigilant watchfulness and ceaseless opposition to anything that tends to disturb it.

He properly depicts the open shop as a beneficent magnet, which has drawn here not only hundreds of manufacturers, but thousands of working men and working women, who have here sought relief from the exactions of unionism and industrial unrest from collateral causes, either on the side of labor or of capital.

"It is our aim to see to it," said the Merchants' and Manufacturers' executive, "that they enjoy the privilege of working when and where they choose. We are safeguarding their rights as zealously as we are safeguarding the rights of employers."

So long as the M. and M. keeps to that program, it will be successful in withstanding the assaults of those who seek, for their own ends, to introduce strife and dissension, whether they are labor organizers working on commissions for the benefit of their own pocketbooks or employers seeking an unfair advantage.

Those twin iniquities, the closed shop and the sweat-shop, must be kept out of Los Angeles.

HICKS FROM THE STICKS

A screed that tried to dispose of Los Angeles as a hick town appeared in the New York World recently under the signature of Elsie McCormick. Elsie seemed to have got dyspepsia which she mistook for wisdom.

Her chief liking for New York appears to be that they pay high prices for things to eat and are forced to give exorbitant tips. She accuses our fair city of painting its prices on the sides of buildings "in figures large enough to be read by the most near-sighted octogenarian who ever came out of the Middle West!"

Our folks from Iowa seem to worry our critics. On the other hand California is rather proud of them. The contingent from that State is even our boast. Robert Millikan was home grown amid the tall corn.

Michelin was brought from Europe when a baby and transplanted to the deep soil of the mountains of California, where they grow big trees. And already the sticks have accounted for two of the four most famous scientists of the age. We grow something besides pink geraniums.

Washington and Lincoln were hicks from the sticks. Indeed, Lincoln and his Kentucky belle of a wife never were accepted socially in Washington. However, he is accepted by the world. He heads the list of H. G. Wells's six greatest human beings.

McKinley was born in the little hick town of Poland, O., and Grant was found under a cabbage leaf in the sticks at Point Pleasant, O., a little postoffice about fifty miles east of Cincinnati, on the Ohio River. Hayes first saw the light of day in a little red brick building preserved as a landmark on William street, Delaware, O. Harding ran his newspaper in Marion in the same State. Some pretty good mud was molded into a man up in the sticks in Vermont and christened Calvin Coolidge.

Roosevelt and Taft broke the rule. One was a New Yorker and the other was born on Pike street, Cincinnati. However, they prove that a boy can rise in either the city or country in America. But the hicks from the sticks have the credit of furnishing about 80 per cent of our business and political leaders.

HIS MONUMENTS

The late Godfrey Edwards was not only a city builder of stupendous vision, but a gentleman of culture and refinement. The Shrine Auditorium, the Coliseum, the Fine Arts Temple and the Edwards & Wildey Building are some of the monuments in stone and steel that give luster to his career as an engineer and creator. They belong to the public. But his intellectual and social qualities, his unfailing courtesy and infinite tact will furnish long and loving recollection in the hearts of his friends. His generosity was of the self-sacrificing form and his judgments those tempered by kindness and charity.

TABLE TENNIS

Cables say that English sportsmen expect to recapture the world's ping pong championship which will be battled for by the desperate athletes of ten nations in the tournament now under way in Stockholm. The Britons were formerly the champions, but went stale after the war and lost to the Hungarians in the last tourney. Now they are determined to regain their laurels. They like ping pong because it can be served to an colong accompaniment.

THE drug stores are ceasing to be free-for-nothing branch postoffices. For long years the druggist has been

ready and smiling when we went in and asked for a 2-cent stamp. And he's still smiling, only now he leads you gently to a stamp-vending machine. You put a nickel into the machine, pull the lever, and 4 cents' worth of stamps come out. If you happen to have gone in with a package which needs about 20 cents postage on it you pay 25 cents by that method. The druggist, or cigar merchant, is making a neat 20 per cent profit on every stamp he sells, with positively no deterioration in stock.

Our Legal Humorists

We distinctly recall that once before, about twenty years ago, druggists and cigar-store men revolted against handling stamps for nothing, and began selling two for a nickel. But not for long. The government informed them that stamps were legal tender and; therefore, it was not lawful to charge more for them than their actual value. Then the stamp venders got around the law by putting two 2-cent or four 1-cent stamps in a little pasteboard "book," the argument being that the government itself sells stamps in books and charges a penny for the book. But the new stamp-vending machines simply put out stamps with no cover or wrapping—4 cents' worth for a nickel.

Puzzle

If it's illegal to sell 4 cents' worth of stamps for a nickel over the counter, but all right for a machine owned by the man behind the counter to do it, why wouldn't a beer-vending machine be just as legal?

A Line o' Pipe or Two

"Pipe John" Hirsch, who has been an expert pipemaker for forty-eight years and the owner of pipe shops here since 1908, says that cigarettes became astoundingly popular during the war, but now Los Angeles is well back in piping times of peace, and becomes more a city of pipe addicts every year. We're even getting so, he says, that we know a little about pipes.

"Take 'French briar,'" says John. "The right name is 'bruyere,' and it isn't briar at all, but tree heather, and grows in Italy, Corsica, France, Spain and Northern Africa. The roots live hundreds of years, and often a single root will weigh 500 pounds."

Really?

Hirsch says that all but two or three of those customers of his who took a New Year's resolution to quit smoking for good are back buying their favorite blends.

The astonishing thing about this is that two or three still are out.

Safety First

Lee: Will you please inform a perplexed easterner how to pronounce it, caffy-teary-ah or caffytuh-re-ah?—I. O. Way.

Always apply to us when you want to know. Nothing pleases us like handing out the correct dope, and you can rely on it. The only safe way to pronounce it is self-service restaurant.

All Lee Sides

Editor Morgridge of the Sierra Madre News claims that his lovely little city is the real "Lee Side of L. A." It's one of 'em, but every side of this great old city is a lee side, from our point of view.

Even Here

In some States country editors are noted for making jokes about the patches on their pants and the incumbrances on their plants. One doesn't see any of that in California. Still, we can't help observing that even this Sierra Madre News has a Morgridge on it.

REAPPORTIONMENT AND ELECTIONS

A Washington writer whose views on apportionment of Congressional representation were recently published in the Boston Transcript suggests the possibility that a Presidential election may some day be found void because of the failure of Congress to comply with the Constitutional requirement for reapportionment. The logic leading up to the imagined political disaster is correct, but, tempered with probability and American good sense, it loses the appearance of a real threat. The electoral college membership is based upon Congressional representation and obviously a very close election could be altered in its results by substitution of figures based on readjusted representation. Thus if a candidate favored with California's whole electoral vote lost by the small margin of two votes, he would have won by three votes if the State had representation based on the 1920 census and the 1910 ratio by nine votes with the generally credited estimate of a population of 4,316,459 in 1926.

California has eleven Representatives in the House and on the 1910 ratio and the estimated population should have at least twenty. If the present membership of the House were accepted as a basis and apportionment readjusted on the number 435, California would gain three Representatives, Connecticut one, Michigan two, New Jersey one, North Carolina one, Ohio two, Texas one, and Washington one. Indiana would lose one Representative, Iowa one, Kansas one, Kentucky one, Louisiana one, Maine one, Mississippi one, Missouri two, Nebraska one, Rhode Island one, and Vermont one. If the ratio was so figured that no State would lose a Representative, it would be restated at about 218,000 and the membership of the House would increase to 483. This membership would result from the following increases in representation: Alabama one, Arkansas one, California five, Connecticut one, Georgia one, Illinois one, Maryland one, Massachusetts two, Michigan four, Ohio four, Oklahoma one, Oregon one, Pennsylvania four, South Carolina one, Tennessee one, Texas three, Virginia one, Washington one, West Virginia one and Wisconsin one.

Depending upon the ratio of representation and the House membership and the population figures in use at a given time, California is lacking from three to nine Representatives in the national House. Of course, this condition should be corrected, must be to meet the dictates of the Constitution. At the present moment, California has a population mounting swiftly toward 5,000,000 and has eleven Representatives in the House; New York has a population little more than twice as much and enjoys a representation of forty-three in the House. Pennsylvania, with a population of about 9,000,000, has thirty-six Representatives, while the most conservative estimates last year gave California 4,316,459 in population and her representation was but eleven.

The last attempt to pass a reapportionment bill failed in the House on April 9, 1926, when 285 opponents of the measure crushed the hopes of the minority of eighty-seven. It appears that the House is very well satisfied with itself, but Congress cannot long ignore this duty of reapportionment which is required of it by the Constitution if so ably and scrupulously defends on occasion. It is not likely that a Presidential election will ever be declared illegal on account of the failure of Congress to do its duty in this regard, but it is possible that an election may depend upon the existing status in such a manner that the failure of Congress will be illuminated and action forced by the States cheated.

SEA-GOING GOLF

Future admirals must look after their putting or they will get a black mark. The Navy Department has made golf a sea-going game and the boys at Annapolis will have to qualify in ten lessons. We never expected to find our sea-dogs indulging in croquet, but the thing is quite possible. Putting them into golf is quite a step in that direction. If golf is to take the place of football and boxing the day may come when pitching horseshoes and playing cribbage will substitute for bombing and deep-sea diving. It would seem to indicate a determined policy to put the Navy on a peace footing—and that is what the whole world craves.

Sticking in golf as a part of the compulsory routine at the Naval Academy—where all the admirals are made, may be a long step in extracting the horrors of war. Instead of trying to blow one another up on the high seas the captains of the future will meet on a neutral course and take a few shots with the iron clubs. By the time they get to the nineteenth hole a perpetual armistice—or a personal duel—will have been arranged.

It takes considerable courage to establish golf as a marine maneuver. Possibly Admiral Magruder will be prompted to make some snappy remarks in criticism of the step. Possibly he will have sense enough to keep silent. But with golf on the raging main some of the ships can provide bunkers to baffle any performer. With this fresh angle in our sporting life it should be quite easy for Bobby Jones or George Von Elm to get to be an admiral.

DRAGONS

By James J. Montague

I do not hold with cheery rhymes
Which chant the praise of modern times;

Our buildings are more spacious than
The caves of prehistoric man;

Our western plains can grow more wheat
Than paleolithic man could eat;

I own that we've progressed a lot,
But have we dragons? We have not!

No elephant, no gnu, no whale,
No snake, however long of tail;

No lion, tiger, ostrich, bear
With this vast creature can compare.

A dragon, at a single chew
Could devastate our greatest zoo—

He could, with one prodigious blow
Knock ten skyscrapers for a row.

And stroll around and scorch to death
A city with his fiery breath.

One glance at his forbidding face
Would terrify a populace,

The world is still a fairish home
For us who o'er its surface roam,

But while perhaps we don't regret
That dragons aren't around here yet—

It must have been far more sublime
Way back in bold St. George's time.

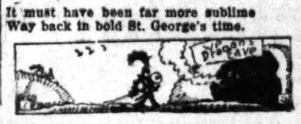

A MODERN TOWER OF BABEL

BY FRED ROGUE

"Who understands all pardons all" is a religious conception dating from the Middle Ages, and first expressed in this form by a French writer. It is peculiarly applicable to international problems. Before there can be enduring peace in the world there must be a more mutual understanding among the peoples of the world.

Peace with honor; treaties based on justice, not on the superior fighting strength of one of the contending parties; mutual industrial, commercial and economic co-operation among the peoples, in order that grain may not lie dormant and fruit go waste in one part of the world while another part is freezing and starving; these things are absolute essentials to the mutual well-being of humanity. But how are they to be promoted and preserved? The answer can be found in part by extending the study of national economy to embrace international economy, and that of national government to include international government.

Such is the purpose of associations now working together at Geneva; and such is the purpose of the $1,000,000 endowment recently made to George Washington University in our own country.

Andrew Carnegie followed his gifts for building a peace palace at the Hague by an endowment of millions to a foundation for peace and education.

As I sat in the conference chambers of the Council and the Assembly of the League of Nations in September and listened to debates in which representatives of four races and more than fifty nations took part, when I heard national tongues translated into other tongues until every representative present could understand what every other representative said, I had my first conception of the possibilities of genuine international amity.

But, alas, how long is the road to be traveled, how many way-stations, each perhaps representing the progress of a generation, must be passed before the ultimate goal is reached!

Translation of the words was comparatively simple. But what of the translation of thought? Geneva is a modern Tower of Babel; not a confusion of tongues, but of thoughts.

Independent thought is to the peoples of Western Asia a meaningless term. They have believed for centuries that it is impossible for the individual as a free power to oppose, or even to think in opposition to, the will of heaven. Believing as these people do, they find such words as "justice," "reward" and "punishment" meaningless. One should neither be rewarded nor punished for his actions because they are not of his own volition, but effects of a higher cause of which he is only the agent.

How is the rest of the world to live in amity with peoples of such convictions? They are not immoral as a people. They are not bloodthirsty. They have standards of honor that compare favorably with those of the West. If one respects their faith and traditions in dealing with them, they are neither combative nor quarrelsome. But they do not consider it dishonorable to take pay for conferring a favor, even when they occupy governmental positions. And there comes the rub when one attempts to deal honestly with them in the western acceptance of that term.

My attempt to study the governments and the peoples of Europe, through association with them and through reading their history, has brought forcibly to my attention the difference between the history and the life of the different nationalities. Oswald Spengler writes in perhaps what is the greatest German literary production since the World War: "It is a decisive fact, but in its full importance never appreciated, that all great cultures are urban cultures . . . World history is the history of city men. Peoples, states, politics and religion, all the arts, all the sciences, rest on an early phenomenon of human existence in the town. For all thinkers of all cultures live in the cities, even when they live bodily in the country; so they know not what a strange thing a town is."

When one reflects that the centers of music, art, education and the seats of government and industry are in the populous communities, but that food and raw materials—the essentials of life—come from the country, one begins to understand the revolt, alike in this country and Europe, of the country against the domination of the city.

Farmers in our country and peasants in all the agricultural countries of Europe are asking why they should continue to be governed from the cities. In Europe the ballot has been a disappointment to them. The politicians and the press of the cities so confuse the issues that they never get what they expect. They try to form their own parties, but these parties are only little minority groups. Then they become disgusted and stay away from the polls. They say they are crushed by taxes, slaughtered in wars not of their making, and are expected to feed the cities; that serfdom, while abolished in theory, still exists in fact. They tell each other that the peasant gets the husks, and the city folks the corn.

As education advances, it is apparent that an adjustment must be made there between the city and the country.

Russia's recent experience demonstrated that when a break comes between the city and land the city must go down; for the country can feed itself, but the city will starve. That is why a government of the industrial workers in Russia has been replaced by a peasant government. A scientific study of government may find the way for a transition without too much friction.

Almost without exception, historians have lived in cities and have been urban-minded. Records of governments are city records. But the source of strength and power of every great people has been the blood of the tillers of the soil.

The peasant has always resented this dominance; and the marks of his resentment are visible all over Europe. Paris in its architecture is still the Paris of the Bourbons. Its buildings and squares symbolize pomp, race, lineage. The government is republican in form, but the spirit of the capital is monarchical.

But when one gets into the provinces—Brittany, Alsace and a dozen others—one finds no trace of the Bourbon architecture, and little traces of the loose morals of the capital. The country people submit to a government that is controlled by the capital; but they resent it. Not content with the ballot they are seeking another form by which to give expression to their resentment.

To the Russian peasants St. Petersburg was the Antichrist. They resented its foundation by Peter the Great. They resented the presence of this monster of cold, gray stone on Russian soil; and it was to win the support of the peasants more than for strategic reasons that the capital was moved from that city to Moscow.

The life of the city is not the life of the country in Europe, and European history is one-sided, has been for 2000 years, because it is the history of the castle and the cathedral, but not of the cottage of the peasant.

In coming into contact with other peoples, we meet those whose moral codes are not founded on the Ten Commandments, who have never so much as read the Sermon on the Mount. To return good for evil is to them ridiculous, and when smitten on one cheek to turn the other is to them the height of absurdity.

Their problem in meeting us on a ground of common understanding is equally complex. Each has to learn by association that a thing can be done differently without being done wrong.

The translation of words at Geneva, and elsewhere, is largely wasted effort until there can be a translation of thoughts that will be mutually understandable.

Words are not wisdom, but a medium for the expression of wisdom. Confucius is reputed to have said, "He who knows does not talk, and he who talks does not know."

"Hoover and Al," says the office cynic; "food and drink."

Some men are born rich; some acquire riches, and some are Republicans as a matter of principle.

Fifty cents' worth of material, plus $2 worth of style, plus $35 worth of reputation, and you have a $37.50 hat.

At $25 a week you pay cash; at $75 a week you pay on the first of the month; at $1000 a week you leave the bills for your heirs.

The advantage in occupying a house instead of an apartment is that you can't smell better dinners while eating yours.

If Coolidge whittles, he won't be the only one. Most of those who know just how to run the country have nothing to do but whittle.

Still, capital punishment is no more brutal than life imprisonment if juries are going to persist in saying "Not guilty."

Free speech shows that the Fathers had a nice sense of values. At any other price most of it would be unreasonably high.

Americanism: Belief in the infallibility of a majority if one is a part of it.

Automobile insurance rates are higher, and it's the dealer's fault. He should have allowed a trade-in value equal to the amount insurance companies allow for a "stolen" car.

Sandino is typical. Fighting for freedom, and killing those of his subjects who won't accept his standards of morality.

Composer: A man who knows enough about music to assemble fragments stolen from numerous popular scores.

Women seem to wear fewer clothes, but a married man still is limited to three hooks in the closet.

How does the fiction burglar escape detection? Anybody with such good manners would be mighty conspicuous.

"Plumber mistaken for robber," says a headline. What do you mean, "mistaken?"

Normal times are those in which people who buy land expect to pay for it.

The influence of Christian nations slowly but surely transforms the heathen. The Chinese have adopted poison gas.

Correct this sentence: "Diamonds are so beautiful," said the girl; "I'd wear one if they cost but a nickel each."

It is quite possible to have too much of a good thing. A man never realizes how many friends he has until he doesn't need them.

LETTERS TO The Times

[Name and address of writer must accompany all letters for publication of a personal nature or containing religious matter or criticism.]

The Airport Question

LOS ANGELES, Jan. 26.—To the Editor of The Times: Los Angeles today owns perhaps the most valuable property of any city in the world suitable for commercial airport purposes, and has received no attention in the political, semipolitical and newspaper promotional discussions of the past months.

Bisecting the metropolitan area of Los Angeles is a strip of land designated as the Gaffey tract on the Los Angeles River, which could duplicate in any municipality in the land, approximately one mile wide, for the length only between Griffith Park and Slauson avenue, an area of 180 acres, any part of the distance covering only a few acres, and in many parts more than can be amplified if necessary or convenient.

The utilization of the entire area of this strip of ground for an unobstructed length of many miles, engineering problems in the construction of an elevated runway and landing platform above, would permit out interference with the traffic crossing the Los Angeles River. Fully carried out, such a project would furnish the largest commercial airport field, with access by railroad and elevators from a point on the river bed to the level of the various terminal buildings by which latter, passengers, express and merchandise would enter the main structure, and on the ground floor below the viaducts, would be situated in the future for a number of hangars on the deck.

On the middle deck would be situated the various offices, restaurants, freight and passenger waiting rooms and conveniences, and the necessary hangars and machine shops and equipment for the plane, and on the roof every portion of the upper deck could be used as a landing and take-off field.

In this rapidly developing air age, it is not difficult to visualize the future of such an airport for Los Angeles, because of its unique position and extraordinary possibility for every person to travel by air and night, its safety in any weather in taking off from and landing stage and runways, and the lack of dust and smoke. Finally, the ease by which it can be extended, both north and south from the initial location to meet all demands in the future.

As the years went by and the greater congestion in Los Angeles the full value of such an airport would be realized in the saving of time and distance in reaching it, and at the same time, its development would not obviate the necessity for an outside field for other purposes.

Such an installation of the central space crossing the river is in line with development taking place or contemplated in the larger cities of the East, and it will be necessary to provide a like purpose by installing the stages above railroad yards which would lack the quality of speed possessed by this landing field proposed for Los Angeles.

C. COLCOCK JONES

Violation Getting Common

LOS ANGELES, Jan. 26.—To the Editor of The Times: I have been watching with much interest the long-delayed efforts of our city authorities to control racing and the unwarranted murder of people being killed daily through absolute carelessness and disregard of the law.

The fact is, Mr. Editor, there has been no effort made to enforce our traffic laws and it is self-evident when at one o'clock of the day more than two-thirds of the traffic is going thirty miles an hour in a twenty-mile zone and our traffic officers are not there to see that the law is being observed they are not fit for their jobs and should either resign or be discharged and their places filled with men who have at least common sense enough to know whether or a machine is going twenty or fifty miles per hour.

In my opinion our traffic problem will be effective when twenty-five miles means just exactly what it says, but as long as the motorist can get by with fifty miles an hour there are lots who will try to make it, and the law is abused in the general basket. I am not against speed, but if you must have it increased speed pass an ordinance making it legal.

HANS JORGEN

Further Policies Up

BURBANK, Jan. 26.—To the Editor of The Times: In the absence of possible parties, members or escapes, the confinement in the case of a foolish, brutal murderer serves the direct purpose of protecting the public at large from further acts of violence. The community does not extend to the authorities, guards, and other administrative groups of the prison. The mind that conceived the crime and all its gruesome details is there and all its gruesome details is there constant association with the criminal, a veritable embodiment of the insane, a veritable embodiment of crime.

To remain existing in a penal institution is a constant reminder of the crime and affects the mind of those predisposed to brutal acts of violence. To complete the vicious cycle, those who have served their time reach the outside world saturated with the atmosphere of crime.

H. A. GREENWALD

NOT GUILTY

He was a stage manager, and he contrived to get an honorable discharge from the army. He was well known manager, who agreed to fix a date for a play. The day came and expectancy, the manager awaited the opening. "Where is the author?" he asked. "Why, he's dead," replied the actor. "Well," replied the manager, "all I can say is that if any of my actors are put in the audience they will be a good substitute for the author."

—London Opinion.

OUNDED MAN PICTURES FIGHT

...man Doesn't Know Wh... Shot John McCarty

...man Says She Saw One o... Defendants With Gun

...l of Two Expected to ... Reach Jury Next Week

...suffering from a bullet wound ... left arm received when John ... boy was shot to death following ... Thanksgiving Day party last No... ... Everett Morgan took the stand ... ...ecured Judge Edmonds's consent ... ...ning and related his version of ... ...ning for which Owen Mullen ... E. R. Church are being tried. ... ...an said that he was wounded ... ...one by a stray bullet in the ... ...ly testified he does not know ... ...y McCarty.

...Belle Burns, 434 East One Hun... ...and Third street, a neighbor of ... ...defendants, proved to be the ... ...prosecution witness when ... ...stated that she saw Mullen ... ...in a vacant lot with a large ... ...in his hand a few minutes after ... ...was shot.

...to officers, the shooting ... ...in the vicinity of Church's ... ...when McCarty ran toward the ... ...and demanded that Church ... ...and fight. The answer was ... ...shots, one of which ... ...McCarty while another wound... ...ent. It is charged. Investi... ...assert that the two men had ... ...over the affections of ... ...'s wife.

...Dennison, deputy District At... ...in charge of the prosecution, ...protested that the trial will ... ...go to the jury early next ... ...Dennison and Church are rep... ...by H. L. Geisler and Mer... ...Hughes, attorneys.

ASTERN BUSINESS IMPROVES

...nta Fe Executive Here ...Inspection Trip Notes ...Healthful Revival

...conditions throughout ... and including the States ... by the Santa Fe have shown ...ment since the beginning of ... year, and there is no rea... ...to anticipate appreciable falling... ...of traffic, says Vice-President F. ...ington of Chicago.

...volume of business handled ...the Santa Fe," the official said, ...is not comparing with 1926, ...was an unusual year, justified ...expenditure of $60,000,000 for ...ements and betterments of ...ation during 1926.

...handle the increasing volume ...and vegetables from Cali... ...and Arizona to long distant ...markets in the face of less ...eground tonnage to the canal ...to balance is a problem of im... ...importance. The eastbound ...is more than two to one and ...invested in refrigerator ...ment is idle capital a good part ...the year."

...to California was a little ...starting from the eastern ...but is now on in full swing ...volume is anticipated. ...daughton stated. The vice... ...says, California will ...both faster in the future, as ...train channels and opportu... ...are opened up with the ad... ...for manufacturing institu... ...and a market for the product ...

...his inspection here and San ...Mr. Houghton will visit the ...ery's northern terminals at San ...and Oakland before return...

...rmer Banker Accused of Bad Check Passing

...H. Voss, 37 years of age, for... ...a prominent banker of Bridge... ...Ia., who came to Hollywood six ...ago seeking a motion-picture ...was yesterday was charged with ...bad checks without sufficient ...on a complaint issued by Dep... ...Thomas.

...ing to Detective Lieutenants ...and Wilson, who supplied the ...for the complaint, Voss ...checks and obtained ap... ...$900 on them at depart... ...store of Voss's trouble, accord... ...the officers, was his role of ...host to Hollywood friends ...eighty parties in his suite of ...at 5447 Hollywood Boulevard. ...his funds exhausted, action ...brought against Voss by the de... ...stores when his checks ...back marked "no funds."

...es Today for Cyanide Victim

...funeral services for Dr. Irwin C. ...Hollywood dermatologist, who ...death of cyanide poisoning Wednes... ...will be conducted at 3 p.m. ...from the Hollywood Masonic ...Interment will be in For... ...Lawn Cemetery, Glendale.

...authorities still were divided yes... ...in their opinions as to whether ...Voss ended his life with sui... ...and all its gruesome details ...or absorbed enough eva... ...constant association with the ...to cause death. The Coro... ...office, however, asserted it is ...that it was suicide, and ...will be conducted.

...HER WOMAN' TO PAY

...rmer Judge $2000 Judgment by Be... ...Suit in Alienation Suit

...H. Burton yesterday ob... ...judgment for $5000 against ...Frank Newman after trial be... ...Judge Sproul of a suit for alien... ...of the affections of her hus... ...Lee Burton. The de... ...made no appearance, ...went by default, an unus... ...procedure in alienation litiga...

...Burton testified that Mrs. ...had enticed Burton away ...last summer and had rented ...for him.

"Were you going to ask for a ...?" Judge Sproul inquired.

"Not as soon as this suit is over," ...Burton declared.

...BEL

...eption dating ...by a French ...ems. Before ...more mutual

...ible all over ...architecture ...the Bourbons. ...res symbolize ...The govern- ...in form, but ...pital is mon-

...ts into the ...Alsace and a ...is no trace of ...ture, and lit- ...e morals of ...untry people ...ment that is ...tal; but they ...st with the ...ing another ...e expression

...easants St. ...Antichrist. ...undation by ...ey executed ...monster of ...Rusalan soil; ...s support of ...n for strate- ...capital was ...o Moscow. ...is not the ...Europe, and ...e-sided, has ...cessnse it is ...tle and the ...the cottage

...t with other ...hose whose ...nded on the ...who have ...the Sermon ...rn good for ...ulous, and ...eek to turn ...e height of

...ting us on ...derstanding ...uch has to ...at a thing ...ly without

...ords at Ge- ...is largely ...e can be a ...that will ...able.

...ons, but a ...ression of ...reputed to ...nows does ...n does not

...NTS

...the office

...ich; some ...e are Re- ...principle.

...material, ...plus $35 ...you have

...cash; at ...he first of ...week you ...heirs.

...rupying a ...rtment is ...r dinners

...won't be ...hose who ...e country ...bittle.

...nt is no ...imprison- ...o persist

...that the ...e of val- ...most of it ...igh.

...n the in- ...one, is a

...rates are ...r's fault- ...a trade-in ...nt insur- ...for a

...ting for ...e of his ...cept his

...o knows ...assemble ...omerous

...fewer ...still is ...in the

...gular es- ...y with ...uld be

...robber," ...do you

...n which ...to pay

...tian na- ...uniforms ...e have

"Dis- ...aid the ...ost but

...ve too ...A man ...friends ...t them.

[Name and address of writer must accompany all letters for this column. Letters of a personal nature or boisterously contentious religious questions are not acceptable.]

The Airport Question

LOS ANGELES, Jan. 24.—[To the Editor of The Times:] Los Angeles today owns perhaps the most valuable property of any city in the world suitable for commercial airport purposes, which has received no attention in the political, semipolitical and real estate promotional discussions of the past months.

Bisecting the metropolitan area of Los Angeles is a strip of land designated as the Official Plan of the Los Angeles River, which no duplicate in any municipality would cost untold millions. This strip of land, approximately 300 feet wide, for the length only between Griffith Park and Slauson avenue, has an area of 180 acres, any single mile of the distance covering thirty-six acres, and in many parts the width can be amplified if necessary or convenient.

The utilization of the space over this strip of ground for any desired length offers no great engineering problems in the construction of an elevated and continuous landing platform above, and without interference with the viaducts crossing the Los Angeles River. Fully carried out, such a plan would include the upper landing field, with access by ramps and elevators from a middle deck on the level of the various viaducts, by which latter, passengers, mail and merchandise would enter the structure, and on the ground level below the viaducts, would be situated in the future for a motor vehicle deck.

On the middle deck would be situated the various express, mail, freight and passenger facilities and conveniences, and the necessary hangars and mechanical equipment for the planes, so that every portion of the upper deck could be used as a landing and take-off field.

In this rapidly developing flying age, it is not difficult to visualize the future of such an airport for Los Angeles, because of its central position and extraordinary possibility for every purpose both day and night, its safety in any weather in taking off from such a landing stage and runways, and its lack of dust and confusion, and finally, the ease by which it can be extended, both north and south from the initial installation, to meet all demands in the future.

As the years went by, with a greater congestion in Los Angeles, the full value of such an airport would be realized in the saving in time and distance to reach it, but at the same time, its development would not obviate the possible necessity for an outside flying field for other purposes.

Such an installation of this natural space crossing the entire city is in line with developments now taking place or contemplated in the larger cities of the East, where it will be necessary to accomplish a like purpose by installing landing stages above railroad yards which would lack the accessibility possessed by this landing field as proposed for Los Angeles.

C. COLCOCK JONES.

Violation Getting Chronic

LOS ANGELES, Jan. 25.—[To the Editor of The Times:] We are watching with much interest the long-delayed efforts of our city authorities to control reckless driving and the unwarranted number of people being killed daily through absolute carelessness and disregard of the law.

The fact is, Mr. Editor, that there has been no effort whatever to enforce our traffic laws and this is self-evident when at any hour of the day more than two-thirds of the traffic is going thirty miles an hour in a twenty-mile zone, and if our traffic officers are not blind to see that the law is being violated they are not fit for their jobs and should either resign or be discharged and their places filled with men who have at least common sense enough to know whether a machine is going twenty or fifty miles per hour.

In my opinion our traffic laws will be effective when twenty miles means just exactly what it says, but as long as the big boys can get by with fifty miles then are lots who will try to follow them and the law is shoved in the waste basket. I am not pleading for slower speed, but if you want an increased speed pass an ordinance making it legal.

HANS JOHNSON.

Further Poisons the Air

BURBANK, Jan. 24.—[To the Editor of The Times:] In the absence of possible parolee, parolee or escapee, the confinement for life of a fiendish, brutal murderer serves the direct purpose of guarding the public at large from his further acts of violence. (This immunity does not extend to the trusties, guards, and other administrative groups of the prison.) The mind that conceived the crime and all its grewsome details, is in constant association with the rest of the inmates, a veritable cultured media of crime.

To remain existing in a penal institution is a constant reminder of the crime and affects the minds of those predisposed to brutal acts of violence. To complete the vicious cycle, those who have served their time reach the outside world saturated with this atmosphere of crime.

H. A. GREENWALD.

NOT GUILTY

He was a stage aspirant, and had contrived to gain an introduction to a well known manager, who agreed to fix a date for a trial. This duly came off and expectantly the aspirant awaited the verdict.

"What do you think of it?" he asked, after a deep silence.

"Well," replied the manager, slowly, "all I can say is that if ever you are put in prison for acting it will be a grave miscarriage of justice."
—[London Tit-Bits.

...NDED MAN ...TURES FIGHT

...Doesn't Know Who ...John McCarty

...Says She Saw One of ...dents With Gun

...Two Expected to ...Jury Next Week

...following from a bullet wound ...ain received when John ...was shot to death following ...ing Day party last No- ...Margit Mongh took the stand ...Judge Edmonds's court ...and related his version of ...in which Cesar Mullen ...men are being tried.

...said that he was wounded ...by a stray bullet in the ...insisted he does not know ...McCarty.

...Mongh, 454 East One Hundred ...street, a neighbor of ...defendants, proved to be the ...prosecution witness when ...said that she saw Mullen ...in a vacant lot with a large ...and a few minutes after ...shot.

...officers, the shooting ...in the vicinity of Church's ...McCarty ran toward the ...demanded that Church ...fight. The answer was ...shots, one of which ...while another wounded ...it is charged. Investi- ...that the two men had ...over the affections of ...

...Brown, deputy District Attorney in charge of the prosecution, announced that the trial will go to the jury early next week. Brown and Church are represented by R. L. Geisler and Herman Sonneveya.

...STERN ...USINESS ...IMPROVES

...Fe Executive Here ...Inspection Trip Notes ...ful Revival

...conditions throughout ...including the States ...Santa Fe have shown ...since the beginning of ...year, and there is no reason ...appreciable falling- ...says Vice-President F. ...of Chicago.

...volume of business handled ...Santa Fe," the official said, ...comparing with 1924, ...unusual year, justified ...expenditure of $60,000,000 for ...and betterments of ...during 1928.

...the increasing volume ...of vegetables from Cali- ...America to long distant ...points in the face of low ...rates through the canal ...which is a problem of im- ...importance. The eastbound ...more than two to one and ...handled in refrigerator ...of the capital a good part ...

...California was a little ...starting from the eastern ...is now on in full swing ...and volume is anticipated, ...officials stated. The vice- ...Hope, California will ...a factor in the future, as ...its channels and opportu- ...to speed up with the ed- ...of manufacturing institu- ...a market for the product ...

...Inspection here and San ...Angeles will visit the ...Western terminals at San ...and Oakland before returning.

...mer Banker ...used of Bad ...ck Passing

...was, 57 years of age, for- ...prominent banker of Bridge- ...who came to Hollywood six ...ago, making a motion-picture ...attorney was charged with ...a check without sufficient ...warrant issued by Dep- ...Bowles.

...Detective Lieutenants ...Wilson, who supplied the ...for the complaint, Voss ...Wilson and obtained ap- ...upon them at depart- ...

...Ten's trouble, accord- ...Wilson, was his role of ...to Hollywood friends ...position in his suits of ...Hollywood Boulevard. ...funds exhausted, action ...against Voss by the de- ...arose when his checks ...returned "no funds."

...w Today for ...nside Victim

...services for Dr. Erwin C. ...well dermatologist, who ...suicide poisoning Wednes- ...day, are to be conducted at 3 p.m. ...today in the Hollywood Masonic ...Interment will be in For- ...Cemetery, Glendale. ...Friends still were divided yes- ...terday in opinions as to whether ...Dr. would his life with sul- ...or disturbed enough eva- ...carrying on scientific ex- ...in acne death. The Coro- ...jury, however, asserted it is ...that it was suicide, and ...will be conducted.

...WOMAN TO PAY

...$2000 Judgment by Be- ...to Attention Suit

...H. Burton yesterday ob- ...judgment for $2000 against ...Bowman after trial be- ...a jury of 6 suit for alien- ...affections of her hus- ...Lee Burton. The de- ...failed to appear, and ...went by default, an unus- ...action in alienation litiga- ...

...Burton testified that Mrs. ...had deserted Burton away ...home and had rented ...for him. ...Burton asked to ask for a ...Judge Carroll inquired. ...Yes, in this suit is over," ...declared.

BANK BANDIT BACKS NOTE WITH PISTOL

His Paper Calls for Cash and He Gets it Next Door to Police Station

An unmasked bandit walked into the Redondo branch of the Bank of Italy at 2:30 o'clock yesterday afternoon and walked out with $1500 in bills and escaped.

With apparent unconcern the man, who is described by Manager Charles O. Pierpont as about 45 years of age, and wearing a heavy gray overcoat, walked up to the window and pushed a note across the counter, after displaying a pistol.

"Hand me over all the money you have or I'll shoot," the note said.

Pierpont scooped up all the bills in sight and passed them to the man, who returned the gun to his pocket, nonchalantly walked from the bank and disappeared in the crowded street.

Although several customers were in the bank, none was near the window at the time of the hold-up.

The bank is located on Redondo's busiest thoroughfare, and is next door to the police station. Police have been unable to get any trace of the man.

A reward of $1000 has been offered by the bank for the apprehension, dead or alive, of this or any other bandit robbing any of its branches. The money loss is covered by insurance.

BAIL BONDS TAKEN UP IN THEFT CASE

Bench Warrants Out for Pair Involved in Bribe Trial of Councilmen

Bail totaling $20,000 was forfeited yesterday by William C. Hodges, involved in the sensational bribery case which led to the conviction of Councilmen Downs and Fitzpatrick two years ago, and H. W. Loeb, when they failed to appear for preliminary hearing on several felony counts.

Municipal Judge Baird ordered forfeited bonds of $10,000 each furnished by a local surety company, and issued bench warrants for the pair, who were arrested on the 19th inst. Ray Honeywell, 34 years of age, of 1629½ North Harvard Boulevard, and joint defendant with Loeb and Hodges on three counts of violating the State Corporate Securities Act and grand theft, appeared for trial and was released on his own recognizance.

The preliminary hearing had been scheduled for the 17th inst., but on motion of defense counsel Judge Baird granted a continuance until today.

In issuing the bench warrant Judge Baird set bail at $50,000 each in event Loeb and Hodges are rearrested.

Ireland Happy Under New Rule Declares Peer

Lord and Lady Shandon of London are guests at the Ambassador. Lord Shandon is optimistic regarding the future of Ireland, his native land.

"I am confident that the people of North and South Ireland are to unite for a happy unity of purpose under English rule," he said. "Our people are prosperous, we have no war debts and propaganda is our only disturbing influence."

Lord Shandon is Ignatius John O'Brien, former Attorney-General and former Lord Chancellor of Ireland. He was born in Cork and has spent the greater part of his life in Wight.

When elected a peer he chose his title from the musical composition, "Bells of Shandon,' written by Father Prout.

School Society Gets Injunction

Injunctive relief was granted in behalf of the Society of the New School of Applied Christian Psychology yesterday by Superior Judge Frederickson on a show-cause order.

Petitioners, including creditors and members, charged that the trustees were attempting to dispose of property of the society, consisting of lots and a structure at 1160 West Twenty-seventh street, valued at more than $20,000, to proponents of the School of Esoteric Wisdom.

The plaintiffs include John McCow, B. Fletcher, A. Foirot and G. M. Caldwell.

The defendant trustees of the society include F. W. Lyttle, F. S. Gallowson, C. A. McLean, W. G. Lettingwell, Gladys Drake, R. A. Hunter and John L. Snyder, also Florence B. McKee, Dr. George W. Andrews, E. T. Perkins and J. N. Dow.

Olive Day Loses Alimony Appeal

Olive Day, motion-picture actress, who sued for a divorce from George E. Day, ex-policeman, because, she said, he had been too friendly with the former wife of Billy Sunday, Jr., will have to finance her own suit and her living costs pending trial.

Judge Bowron denied her application for alimony yesterday after it had been testified Day is sick and out of a job.

NINETEEN-YEAR DRUNK HINTED

Father-in-Law Says He Never Saw T. E. Ralston Sober in All That Time

Terry E. Ralston may have been sober, of course, during those nineteen years, but his father-in-law never saw him that way, the father of Mrs. Sadie Ralston testified yesterday before Judge Beecher. Mrs. Ralston said she once had thought she could reform her husband, but that she gave up the idea when he flourished a revolver.

She got a divorce.

SEVENTH AT OLIVE

TRinity 1421

Coulter Dry Goods Co

FOUNDED in 1878

TRinity 1421

Sale of Gossard Sample Line ½ price

Dress Clearance

—An impressive assemblage of dresses for the miss or matron, in street, afternoon and evening modes . . . dresses that are admirably well suited to mid-season needs . . . all greatly reduced!

Street and Afternoon Dresses

—A well chosen group of dresses that have the modish touches of drapes, pleats and tucks developed in satins, crepes, and light weight wools in graceful youthful lines. $19.50

Street and Afternoon Dresses

—Beautiful models taken from regular stock and repriced for clearance. Crepes, satins, and georgettes in one and two piece models that are styled for the miss or matron. $25.00

Afternoon and Tailored Modes

—A varied selection of lovely dresses are grouped at one-half price. Up to the last minute styles in brocades, velvets, satins & georgettes that were priced $59.50 to $98.50. ½ price

Evening Gowns Gouped at

—An opportunity for patrons to pick up several pretty frocks for the formal affairs of spring at saving prices. Most exceptional values shown in beaded modes, sequins and chiffons. ½ price

Fur Trimmed Coats

—The soft smooth textured materials are the ones that have been in demand and these that are exquisitely trimmed in fur present some of the most attractive that we have in stock. Were priced $85.00 to $175.00. ⅓ off

Sports and Dress Coats

—The jaunty youthful lines are those that are sought by women of fashion and these coats developed in novelty and smooth fabrics are very smart in either the fur trimmed models or those without the fur. Were priced $135.00 to $250.00. ½ price

(Coulter's—Third Floor)

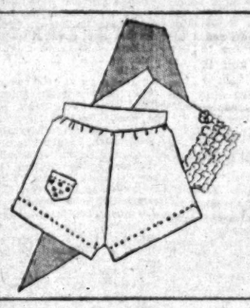

Popular Tailored Shorts Priced $2.95

—Cunning new arrivals in the Lingerie Section and ones that are going out as fast as they come in. These popular tailored shorts of crepe de chine have dainty touches of hand embroidery, while others more feminine are shown in laces and dainty ruffles of self materials.

—The illustration will give one an idea of their style.

(Coulter's—Fourth Floor)

Included are:
Gossard Tedelettes
Garterbelts
Clasp Arounds

Bandeau Brassieres
Step-ins
Corsettes

Longlyne Brassieres, all in many different styles

3 Day Sale of Many Beautiful Models

—Coulter's has been fortunate in securing this remarkable line of the samples of the Gossard manufacturers to offer to patrons. These garments are made of the softest, most exquisite materials imaginable, and mould the figure to the loveliest most natural lines, and the same time giving perfect support, comfort and ease.

—**Brassieres,** sizes 30 to 36, a few 38, 40 and 42.

—**Corsets** and Clasp Arounds, size 26 to 34.

—**Corsettes,** size 36, 38 and 40.

—**Sanitary Belts** also in the sale at ½ price.

—**Among the materials are brocades, swami cloth, satin, nets and laces.**

Not all sizes in every model, however.

(Coulter's—Fourth Floor—Corset Shop)

Silken Loveliness in New Shawls

Special at $13.50

—Soft rich looking colors in these delightful looking shawls beautifully embroidered in self colors or pastel tints. And shawls may be used for so many purposes . . . for evening, afternoon, and when not in use they make a picturesque drape. The fringe is long and heavy, 18 inches in length.

(Coulter's—First Floor)

Beautiful Linen Handkerchiefs for Women

Special for 35c

—These dainty little squares of linen have corners that are embroidered in pastel flowers and clever patch work. And the most interesting feature is the fact that they are hand rolled and have hand whipped hems . . . and are priced only 35c each.

—These are very dainty and would make an exquisite gift for some one, or an ideal bridge prize for the informal affair.

(Coulter's—First Floor)

Millinery Clearance

$4.95 $6.95

—Two prices in these hats presented Saturday in our clearance.

—Hats suitable for the mid-season, that will freshen up a costume in a most delightful manner. Just try on a few of these hats and see the effective change in your costume. Hats may be chosen that are snug and trim, of metallic and velvet and of lace.

—Others of felts and satins that are smart to a degree . . . all go into this event at two low prices regardless of former markings! . . . Splendid values . . . a remarkable offering!

A Group of Smart Models, ½ Price

(Coulter's—Third Floor)

For the new term at school

Regulation Middies, $1.95

—Well tailored little middies for the girl from 6 to 20 years. Fashioned of fine twill and detachable collar and cuffs of navy French serge that are easy to launder.

Regulation Skirts $4.95

—These come in box or knife pleating styles made of fine quality French serge fastened to detachable sateen waists, these come in sizes for the girl from 6 to 18 years.

Silk Ties $1.00

—Good quality silk tie to wear with uniforms. Choose the color you prefer as navy, black and scarlet are shown.

(Girls' Intermediate Section—Coulter's—Fourth Floor)

Hosiery for Women at a low price, $1.65

—These are heavy weight full fashioned all silk hose, our regular $2.50 value priced low for Saturday Shoppers. Some have lisle reinforcements in heel, sole and toe, as well as garter top. All are grouped at $1.65 pair.

Children's School Socks While They Last, 25c Pair

—The three-quarter sock that was very much higher priced. An excellent ribbed sock in buck.

(Coulter's—Third Floor)

THEATERS
SUBURBAN and NEIGHBORHOOD

WEST COAST THEATERS, INCORPORATED

LOS ANGELES

ADAMS (Formerly Bard's)
Sat.—Thomas Meighan in "We're All Gamblers." Sat. Mat.—"Silver Valley"
Sun.—Lloyd Hughes in "No Place to Go"
Mon., Tues.—"Ben Hur"

ALVARADO 710 S. Alvarado
Closed Indefinitely

ALHAMBRA
Sat., Sun., Mon., Tues.—Marion Davies in "Quality Street"

ART 351 South Main Street
Sat.—"What Price Glory"
Sun., Mon., Tues.—"Finnegan's Ball;" "A Man From Oklahoma"

BALBOA 87th and Vermont Ave.
Sat.—"A Sailor's Sweetheart"
Sun., Mon.—Reginald Denny in "On Your Toes"
Tues.—Alice Terry in "The Garden of Allah"

BOULEVARD
We Present the Pick of Pictures

CRYSTAL 2906 Whittier Boulevard
Sat.—"Wolf Fangs;" "Ladies Must Dress"
Sun., Mon.—Clara Bow in "Get Your Man"
Tues.—Lon Chaney in "London After Midnight"

FIGUEROA
Sat., Sun., Mon., Tues.—Alec B. Francis in "Shepherd of the Hills"

GRAND 110 South Main St.
House Closed

HIGHLAND
Sat.—Reginald Denny in "On Your Toes"
Sun., Mon., Tues.—Colleen Moore in "Her Wild Oat"

JEWEL
Sat.—Olive Borden in "Pajamas;" "Flying U Ranch"
Sun., Mon.—"Les Miserables"
Tues.—Chas. Murray in "The Gorilla"

LIBERTY 220 South Main Street
OUR SHOWS ARE ALWAYS GOOD

LYCEUM 227 South Spring Street
Sat., Sun.—Chas. Murray in "The Gorilla"

MANCHESTER 370 West Manchester
Sat.—Lloyd Hughes in "No Place to Go"
Sun., Mon., Tues.—Maria Corda in "Helen of Troy"

MESA Sixteen and Airplane Mesa
Sat.—Laura La Plante in "Silk Stockings"
Sun.—Gary Cooper in "Nevada"
Mon., Tues.—"Ben Hur"

MOON 243 South Main Street
Sat.—Tim McCoy in "The Frontiersman"
Sun., Mon., Tues.—Fred Thomson in "Jesse James"

OPTIC 853 South Main Street
Sat.—"The Beauty Shoppers;" "The Close-up Man"
Sun., Mon., Tues.—Sally O'Neil in "Rocky"

RED MILL
Sat.—"Black Diamonds." Dolores Costello in "The College Widow"
Sun., Mon., Tues.—Clara Bow in "Get Your Man;" "The Wreck of the Hesperus"
Tues.—Hoot Gibson in "The Rawhide Kid." Preview

REGENT 446 South Main Street
Sat.—Laura La Plante in "The Cat and the Canary"
Sun., Mon., Tues.—Conrad Veidt in "A Man's Past"

RITZ
Sat.—Rudolph Schildkraut in "Turkish Delight." Mat.—"Blackjack"
Sun., Mon.—Maria Corda in "Helen of Troy"
Tues.—Marie Prevost in "The Rush Hour"

ROYAL 1748 South Main Street
Sat.—"Les Miserables"
Sun.—"Wolf Fangs"
Mon., Tues.—Alice Terry in "The Garden of Allah"

SAN CARLOS At Griffin and N. Main
Sat.—"A Sailor's Sweetheart"
Sun., Mon., Tues.—Jean Gilbert in "Max, Woman and Sin"

STARLAND At 2824 North Broadway
Sat.—"Royal American"
Sun., Mon.—"Les Miserables"
Tues.—"Hoot Gibson in "The Rawhide Kid"

SUNBEAM 69th and Compton
PROGRAM UNANNOUNCED

TIVOLI 1219 Central Avenue
Sat.—Laura La Plante in "Silk Stockings"
Sun., Mon.—Clara Bow in "Get Your Man"
Tues.—"Ben Hur"

UPTOWN
Sat., Sun., Mon., Tues.—Molly O'Day in "Shepherd of the Hills"

VERMONT
Sat.—Clara Bow in "Get Your Man"
Sun., Mon.—Jean Gilbert in "Max, Woman and Sin"
Tues.—"Ben Hur"

WESTLAKE 626 South Alvarado Street
Sat.—Mary Astor in "No Place to Go"
Sun., Mon., Tues.—Ramon Novarro in "Her Wild Oat"

YORK 4040 York Boulevard
OUR SHOWS ARE ALWAYS THE BEST

ANAHEIM

CALIFORNIA
Sat.—"Irene"
Sun., Mon.—Will Rogers in "A Texas Steer"
Tues.—Wm. Haines in "West Point"

BELL

ALCAZAR
Sat.—Karl Dane in "Baby Mine." Sat. Mat.—"The Lucky Devil"
Sun., Mon., Tues.—"Seventh Heaven"

BEVERLY HILLS

BEVERLY 234-6 Beverly Drive
Sat.—Karl Dane in "Baby Mine." Sat. Mat.—"Hate Ship"
Sun., Mon., Tues.—Will Rogers in "A Texas Steer"

GLENDALE

ALEXANDER
Sat.—Wm. Haines in "West Point"
Sun., Mon., Tues.—Sally O'Neil in "Lovelorn"

EAST GLENDALE (Formerly Bard's)
Sat.—Reginald Denny in "On Your Toes"
Sun., Mon.—Colleen Moore in "Her Wild Oat"
Tues.—Jacques Vilar in "One Woman to Another;" "Sun Gospel"

LINCOLN
Sat.—Chas. Farrell in "Seventh Heaven"
Sun., Mon., Tues.—Mary Pickford in "My Best Girl"

HERMOSA BEACH

METROPOLITAN
Sat.—"Galloping Thunder"
Sun.—Glen Tryon in "Hors for a Night"

HOLLYWOOD

CARMEL Crescent Junction, Hollywood
Sat.—Myrna Loy in "The Girl from Chicago;" Vaud.
Sun.—Gary Cooper in "Open Range"
Mon., Tues.—Colleen Moore in "Her Wild Oat"

VISTA (Formerly Pyr-o's)
Sat.—Alice Terry in "The Garden of Allah." Mat.—"Lovey Mary"
Sun.—Gary Cooper in "Nevada"
Mon., Tues.—Wallace Beery in "Now We're in the Air"

GRANADA 2425 Sunset Boulevard
Sat.—Fred Thomson in "Jesse James." Mat.—"Hot Water"
Sun., Mon., Tues.—"Ben Hur"

HOLLYWOOD 6407 Hollywood Boulevard
Sat., Sun., Mon., Tues.—"Shepherd of the Hills"

LA MIRADA La Mirada and Vine Streets
Sat.—"The Harvester"
Sun., Mon.—John Gilbert in "Man, Woman and Sin"
Tues.—Raymond Hatton in "Now We're in the Air"

PARAMOUNT 5136 Santa Monica Blvd.
Sat.—Barbara Bedford in "The Wreck of the Hesperus"
Sun., Mon.—Thomas Meighan in "We're all Gamblers"
Tues.—John Gilbert in "Man, Woman and Sin"

WILSHIRE 331 South Western
Sat.—Edmund Lowe in "Publicity Madness"
Sun., Mon.—"A Sailor's Sweetheart"
Tues.—"Ben Hur"

HUNTINGTON PARK

CALIFORNIA
Sat.—Glen Tryon in "Hors for a Night"
Sun., Mon.—Molly O'Day in "Lovelorn"
Tues.—Mary Pickford in "My Best Girl"

LYRIC
Sat.—Marie Prevost in "Almost Human"
Sun., Mon., Tues.—Berry and Hatton in "Wife Savers"

LANKERSHIM

EL PORTAL
Sat.—Will Rogers in "A Texas Steer"
Sun.—"Midnight Kiss"
Mon., Tues.—"Seventh Heaven"

LONG BEACH

CAPITOL
Sat., Sun., Mon.—"Silkhead"
Tues.—"Broadway Madness"

EGYPTIAN
Sat.—Colleen Moore in "Her Wild Oat"
Sun., Mon.—Ken Maynard in "Gun Gospel"
Tues.—Richard Dix in "The Gay Defender"

IMPERIAL
Sat., Sun., Mon., Tues.—"Seventh Heaven"

WEST COAST
Sat.—Molly O'Day in "Lovelorn"
Sun., Mon., Tues.—Norma Shearer in "The Latest From Paris"

OCEAN PARK

DOME HOME OF VAUDEVILLE
Sat.—Karl Dane in "Baby Mine"
Sun., Mon., Tues.—Dorothy Mackaill in "Man Crazy"

ROSEMARY
Sat., Sun., Mon., Tues.—Mary Pickford in "My Best Girl"

ONTARIO

GRANADA
Sat.—Vera Reynolds in "The Main Event"
Sun., Mon.—Irene Rich in "The Desired Woman"
Tues.—Louis Stone in "Midnight Lovers." Rev.—"Little Annie Rooney"

PASADENA

COLORADO (Formerly Bard's)
Sat., Sun., Mon., Tues.—Berry and Hatton in "Wife Savers"

FLORENCE
Sat., Sun., Mon., Tues.—John Gilbert and Greta Garbo in "Love"

RAYMOND
Sat., Sun., Mon., Tues.—Joan Crawford in "West Point"

STRAND
Sat., Sun., Mon., Tues.—Mary Pickford in "My Best Girl"

POMONA

CALIFORNIA
Sat.—Wm. Haines in "West Point"
Sun.—Billie Dove in "The Love Mart"
Mon., Tues.—"Seventh Heaven"

REDLANDS

LIBERTY
Sat.—Wm. Haines in "Spring Fever"
Sun., Mon., Tues.—Marion Davies in "Quality Street"

MAJESTIC
Sat.—Tom Mix in "A Daredevil's Reward"
Sun., Mon.—"Texas Tornado"
Tues.—Marion Nixon in "The Chinese Parrot"

REDONDO

CAPITOL
Sat.—Richard Dix in "The Gay Defender;" Vaud.
Sun., Mon., Tues.—"Seventh Heaven"

RIVERSIDE

LORING
Sat.—"The Overland Stage"
Sun., Mon.—"Alfa Boy"
Tues.—"The Outlaw's Daughter"

REGENT
Sat.—Will Rogers in "A Texas Steer"
Sun., Mon., Tues.—Alice Terry in "The Garden of Allah"

SAN BERNARDINO

WEST COAST
Sat.—Reginald Denny in "On Your Toes"
Sun.—Dorothy Mackaill in "The Crystal Cup"
Mon., Tues.—Will Rogers in "A Texas Steer"

SAN LUIS OBISPO

ELMO
Sat.—Mary Pickford in "My Best Girl"
Sun.—Dorothy Mackaill in "Man Crazy"
Mon., Tues.—Billie Dove in "The Love Mart"

EL MONTEREY
Sat.—"$5000.00 Reward"
Sun.—"Little Mickey Grogan"

SAN PEDRO

CABRILLO
Sat.—Will Rogers in "A Texas Steer." Sat. Mat.—"Spoda"
Sun.—Jack Mulhall in "The Crystal Cup"
Mon., Tues.—Lewis Stone in "Helen of Troy"

SANTA ANA

WALKER'S
Sat.—Wm. Haines in "West Point." Variation
Sun., Mon., Tues.—Karl Dane in "Baby Mine." Variation

SANTA MONICA

CRITERION
Sat.—Will Rogers in "A Texas Steer"
Sun., Mon., Tues.—Wm. Haines in "West Point"

SANTA PAULA

GLEN CITY
Sat.—Ken Maynard in "The Devil's Saddle"
Sun., Mon.—Gary Cooper in "Open Sabrour"
Tues.—Norma Shearer in "The Latest From Paris"

VENICE

CALIFORNIA
Sat.—Marie Prevost in "Almost Human."
Sat. Mat.—"Don Q"
Sun., Mon., Tues.—Sally O'Neil in "Lovelorn"

NEPTUNE
House Closed

WILMINGTON

GRANADA
Sat.—Alice B. Francis in "Shepherd of the Hills"
Sun.—"The Wizard"
Mon.—"Stark Love"

EMPRESS
Sat.—Rex in "Wild Beauty"
Sun.—"Call of the Heart"

INDIVIDUAL THEATERS

ANAHEIM

FAIRYLAND
Today—Rin-Tin-Tin in "Jaws of Steel"
Sun., Mon., Tues.—Janet Gaynor in "Seventh Heaven"

FULLERTON

MISSION COURT
Tonight—Colleen Moore in "Her Wild Oat"
Sun., Mon.—William Boyd in "Dress Parade"
Tues., Wed.—John Gilbert in "Man, Woman and Sin"

RIALTO
Tonight—Tom Mix in "Silver Valley"
Sun., Mon.—Pauline Frederick in "The Nest"
Tues.—Ben Lyon in "High Hat"

GLENDALE

GATEWAY San Fernando Rd. and Glendale Blvd
OUR SHOWS ARE ALWAYS GOOD

HOLLYWOOD

HUNLEY'S 5115 Hollywood Boulevard
Today—Lillian Gish in "Annie Laurie" and Our Gang Comedy
Sun., Mon.—"Les Miserables"
Tues.—Lois Moran in "The Irresistible Lover"

LARCHMONT Larchmont Blvd. at Lexeny
Today—"The Main Event" and "[illegible]"
Sun., Mon.—Fred Kelsey in "The Gorilla"
Tues., Wed.—"The Love Mart" and "[illegible]"

MAR-CAL 6025 Hollywood Boulevard
Today—Billie Dove in "The Love Mart"
Sun., Mon.—Earl Lyrell in "Women's Wares"
Tues., Wed.—Lillian Gish in "Annie Laurie"

MARQUIS Santa Monica Blvd. and Doheny Drive
Today—Johnny Hines in "Home Made"
Sun., Mon.—Rex Ingram's "The Garden of Allah"
Tues., Wed.—Maria Corda in "Helen of Troy"

INGLEWOOD

SEVILLE West Blvd. at 64th St. Free Auto Park
PROGRAM UNANNOUNCED

LOS ANGELES

AMBASSADOR Ambassador Hotel 7:15 and 9:45
Today—A First National—"The Gorilla"

RAMPART 2625 Temple Street
Today—"Figures Don't Lie" and "The High School Hero"
Sun., Mon.—Raymond Hatton in "Now We're in the Air"
Tues., Wed.—"The Harvester" and "The Main Event"

RIVIERA 6060 West Adams
Today—"The Mojave Kid" and "Publicity Madness"

WESTERN Western Avenue at 39th St.
Today—"Figures Don't Lie" and "Flying U Ranch"
Sun., Mon.—Raymond Hatton in "Now We're in the Air"
Tues., Wed.—"Women's Wares" and "A Hero in Hick"

SAN PEDRO

STRAND Pacific St. 11th St.
Today—Zane Grey's "Lightning"
Sun., Mon.—Earl Lyrell in "Alias the Lone Wolf"
Tues., Wed.—"The Coward" and "Woman Power"

SOUTH PASADENA

COLONIAL
Today—"The Gay Retreat." Mat.—"Ranger of the North"
Sun., Mon.—John Gilbert in "Cameo Kirby"
Tues.—Olive Borden in "Pajamas"

WATTS

LARGO
OUR SHOWS ARE ALWAYS GOOD

TESTIMONY IN DAM CASE ENDS

San Gabriel Injunction Ruling Nears

Issues Set to be Argued on Wednesday

Briefs Dispensed With to Hasten Decision

Taking of testimony in the San Gabriel flood-control dam injunction suits was concluded yesterday and the issues will be argued Wednesday.

No briefs will be submitted, it was agreed between counsel yesterday, after lengthy discussion. It was conceded by both sides that the importance of the job is such that the case should be determined as quickly as possible, and for this reason oral discussion of the evidence and the law was agreed upon by court and counsel.

The arguments are not expected to take long, because of the relatively few facts to be discussed.

The court then will enter a decree forbidding the erection either of a dam 435 feet high or one of any less height. Residents of the San Gabriel Valley, backed by a majority of the Board of Supervisors, are the proponents of the high dam to be built by plans approved by the electors in 1924, when $25,000,000 worth of bonds was voted for the job.

The California Taxpayers' Association, in support of Supervisors Graves and Bean, seeks to enjoin the building of so large a dam, on the ground that the $25,000,000 available will not suffice for it.

Gate-Crasher Connelley in Opposite Role

"One-eyed" Connelley, gate crasher de luxe, is now a gate tender himself. He has deserted the profession which made him famous the world over to don a gray uniform and "keep 'em out" at the Fox Film Studio in Hollywood.

Connelley is actually on the pay roll and yesterday, his first day, he admitted he likes the job and expects to stand by for a while.

"It is rather a strange occupation for me," commented, "keeping people out when it always has been customary for me to try to get by gatekeepers without the proper credentials."

Because he was an adept gate crasher executives at the studio thought Connelley would make a good gatetender. That's the reason why he got the job.

D. O. Skinner, Ad Writer, Dies

After an illness of five days, Daniel O. Skinner, advertising writer who resided at 5728 Deane avenue, died at the Methodist Hospital. Mr. Skinner had been engaged in advertising work here for the last six years, coming to Los Angeles from New York. He was 41 years of age.

He leaves a widow, Mrs. Marion Skinner and three children, Danita 15, Laurel 10 and Richard 2½. The body is at the Rupp Mortuary where it is being held until the arrival of Mr. Skinner's father and other relatives from North Dakota, before funeral arrangements are made.

MASS MEETING CALLED

The Northwest Chamber of Commerce will hold a mass meeting next Monday evening at the Thomas Starr King Junior High School, Fountain and Myra avenues, to discuss major highways, and other district development matters. The meeting has been called by President E. Z. Collings and Secretary J. E. Lambert.

REPORT ON AUTO PARK LAW GIVEN

Committee Asks Council to Strengthen Ordinance Preventing Fraud

Weather Secrets May be Learned in North

Trip Will be Made in Plane Constructed Here

The special committee to which was referred for suggestions proposed parking station regulation by the city, reported yesterday to Chairman Ingram of the City Council's Fire and Police Committee recommendations for amendments to the present law designed to protect the public against fraud or against their automobiles being stolen or moved from the parking stations.

This special committee, of which Dave F. Smith was chairman and J. Allen Davis, secretary, recommended that, as at present, control of the parking stations and garages remain with the fire commission, and that the law be strengthened to give authority to the commission to revoke parking station or garage permits upon a proof of fraud on owners of cars stored in these stations or garages.

One of the proposed law changes is to prohibit cars being moved from one parking station to another or to the streets once they have been left in a parking station and a receipt for the car given to the owner.

Officer Said to Have Taken Part in Rum Parties

Drinking parties at his home at which he said a patrolman from his beat in the university district was a frequent attendant were related by Jessie E. Rountree, plumber, in his defense against the divorce suit brought by his wife, Ann Rountree, in Superior Judge Bishop's court yesterday.

He said his wife repeatedly invited the officer into their home and gave him drinks and when they had none the officer would bring some.

Mrs. Rountree declared her husband failed to support her and worked but a part of each year and that on one occasion he gave their 3-year-old baby intoxicants until it became tipsy.

Rountree denied all the charges.

The court gave her the decree and awarded custody of the child to her grandmother.

Death of Noted Scientist Near

The condition of Dr. William D. Duane, noted as scientist, explorer and poet, who is a patient at the General Hospital, was reported last night as unchanged. Dr. Duane's death is expected momentarily.

Born in 1872, Dr. Duane, who is a graduate of the Universities of Pennsylvania, Berlin and Gottingen, especially is known for his work as an X-ray expert. In 1922 he won the John Scott medal, the Comstock award and the first Leonard prize for his work and writings on X-rays. Several years ago he abandoned his research work and since has devoted himself to exploration, winning a name second only to that which he already had earned as a scientist.

SATTERWHITE FIGHTS WILL LEFT BY WIFE

A contest of the will of Edna B. Satterwhite, who died December 18, 1927, leaving a $160,000 estate was filed yesterday by her husband, Raymond B. Satterwhite, who declares she was incompetent when she signed the document. Mrs. Satterwhite bequeathed only $5000 to her husband, leaving the rest of her property to two brothers.

ARCTIC CLIMATE TO BE OBSERVED

Wilkins Outlines Plans for Flights This Spring

Weather Secrets May be Learned in North

Trip Will be Made in Plane Constructed Here

Laughingly admitting that it might sound foolish to be leaving Southern California for the Arctic Circle in search of climate, Capt. George Hubert Wilkins, the flying explorer, outlined at a luncheon yesterday some of the purposes of his impending airplane flight into Arctic regions.

CAPT. GEORGE H. WILKINS

A study of climatic conditions in the arctics is the underlying reason for the venture and the chief problem to be solved is, of course, the flight problem, he said. However, Capt. Wilkins remarked, he has one of the best and most experienced of Arctic aviators in the person of Lieut. C. Ben Eielson, his pilot. Lieut. Eielson was also a guest of honor at the luncheon which was given at the Chamber of Commerce by the chamber's department of meteorology and aeronautics, Dr. Ford A. Carpenter presiding. Secretary Brashear was in charge of arrangements. Three score or more of flyers, builders of airplanes, and students of aviation attended the luncheon.

IMPORTANT TO WORLD

The Arctic trip, which is expected to be undertaken this spring, is of tremendous importance to the entire world, it was pointed out, because it is entirely possible that it may open the way to forecasting weather conditions in all parts of the world by studying conditions in both the Arctic and Antarctic areas. It is not at all improbable, for instance, he said, that weather experts may determine whether we may expect down here a dry winter or a cold winter or a wet winter from a study of meteorological conditions in the Arctics.

The first intimation of the possibilities in this direction were gleaned from the observations and studies of the data gathered at a meteorological station established some fifteen years ago by Argentina on an island some 900 miles south of Cape Horn. It was noted, for example, that certain phenomena observed at this station were followed by a rise in the River Nile some months later. There seemed to be also a relationship between the weather conditions at this station and weather conditions in other parts of the world some months later.

RELATIONSHIP SUSPECTED

Capt. Wilkins pointed out that as a result of these observations men believe there is a definite relationship in meteorological conditions in various parts of the world and that if accurate observations can be made and data gathered from both the Arctics and Antarctics weather conditions in the other zones could be forecast some months in advance. It will be the purpose of Capt. Wilkins on this trip to determine the feasibility of establishing such stations, and even doing pioneer work in that direction.

It is the firm belief of many experts that weather conditions on earth are largely of solar origin, and a closer study of the conditions at the extremes of this globe may bring about a real understanding of the relationship between sunspots and weather conditions, he declared.

Touching upon his equipment for the trip, Capt. Wilkins said he will fly in a Lockheed monoplane powered by a Wright whirlwind motor, the ship having been built in Los Angeles by the Lockheed people. Mr. Lockheed, the builder, and Mr. Northrup, the designer, were at the luncheon.

FREDERICK WARDE IN PLEA TO HOTEL MEN

Remarking that memorials to the builders of the first 'dobe hut at what is now Plaza Square, some 146 years ago, and to Father Junipero Serra are lacking in Los Angeles, Frederick Warde last night urged the hotel men of this section to remedy this lack with a replica of the hut at the square and a bronze statue of Father Serra at the entrance of the Public Library.

Warde spoke at the annual banquet of the Southern California Hotel Association. The affair was held, as is customary, in honor of the retiring president, Charles Biddell Hervey, owner of the Samarkand Hotel, Santa Barbara. The Alexandria was the scene of the banquet. The president of the association for the coming year is Frank Simpson, Jr., of the Savoy Hotel in this city. The other guest of honor for the occasion was Dr. Rufus B. von KleinSmid of the University of Southern California.

CITIZENSHIP CONFERENCE

A legislative and Christian citizenship conference will be held Monday from 10 a.m. to 4 p.m. by Mrs. Ernest Johnson at her home, 4323 North Griffin avenue.

DRAIN HEARING SET

Consideration of the proposed Pickford street storm drain system will be given by the City Council on March 29.

BAIL ROW TAKES NEW TURN

Bar Committee Told "Request for Authority" Missing in Allen Dismissal Records

Another asserted irregularity in connection with the dismissal of the serious felony charges against Lewis H. Allen, which precipitated a cash bail-bond scandal in Dist.-Atty. Keyes's office, yesterday was called to the attention of the judiciary committee of the Los Angeles Bar Association which is investigating the affair.

A witness whose name is withheld appeared before the committee and pointed out that the official "Request for Authority" demanded in all cases before dismissal and which becomes a part of the county record thereafter is missing from the Allen case files.

According to the records in the court of Superior Judge Hollizer, at whose instance the Bar Association launched the inquiry, Assistant Chief Deputy District Attorney Murray moved for Allen's dismissal and the bond of $5000 was exonerated on the grounds the defendant was in prison.

ALLEN NOT IN PRISON

County Auditor Payne later testified before the grand jury that his investigation showed Allen was not in prison, simultaneously charging the county had been defrauded of the $5000 cash bond.

Further investigation into the sensational bail bond case revealed that the "Request for Authority" is missing and the judiciary committee was so informed.

The document, according to definite court rules, should accompany every deputy district attorney's request for a dismissal. It should be signed by the District Attorney or chief deputy as well as the deputy seeking the court action and should contain a brief resume of reasons for the requested dismissal by the latter officer of the court.

REPORT EXPECTED SOON

The absence of the "Request for Authority" in the Allen case, it is reported, has started the judiciary committee investigating to determine if such document ever was employed in the case or if one were duly filled out and filed, according to well-established procedure.

The investigating committee of the bar association is expected to file a report on its findings with Judge Hollizer early next week, unless unforeseen evidence is presented in the matter for further consideration.

Equally as important in the Allen case investigation as the activity of the bar association is the reported interest of the county efficiency bureau of the Civil Service Commission. Considerable matter bearing directly on efficiency in the District Attorney's office is said to be in readiness for filing with the bureau.

BITS OF NEWS FROM "TIMES" WANT ADS

Advertiser will give $5000 first mortgage loan on Wilshire property.

New six-room English stucco—three bedrooms, tile sink, tile bath and shower, built-in ice box, real fireplace—is offered for sale for $6800, $750 down.

Mother and daughter occupying flat in exclusive neighborhood, wish to rent room to young lady employed. Full privileges of a home.

Woman is wanted for general housework in small family. No laundry.

RUM-RING PLOT NAMES TOLD

Bonds Set for Asserted Fellow Conspirators of Discharged Dry Chief and Aides

Announcement was made yesterday of the names of the thirteen persons indicted by the recent Federal grand jury on charges of conspiracy to violate the Volstead and National Tariff acts.

Those indicted, it was reported, are Maurice Sugarman, Claude H. Davis, Ralph R. Morley, George Williams, Frank Cornero, reported rum-runner, Lewis A. Crank, whose bonds were fixed at $10,000 each, and Mrs. Madeline Stralla, said to be a sister of Frank Cornero; Eddie Richards, John W. Parker, George Ross, Col. Leo A. Stromee, formerly in charge of the San Diego office of the dry forces; H. G. Ramage, recently a local field agent, and Victor Rasmussen, bail for whom is set at $5000 each.

Col. Stromee and Ramage recently were suspended from the Federal dry forces following an investigation regarding the circumstances surrounding the landing and seizure of 100 cases of liquor in the speedboat Cressey and the arrest of seven men, among who was Ralph Morley, formerly a dry agent.

It is stated by government officials that about 100,000 cases of liquor recently had been landed on the Southern California coast at times when dry agents were working in other vicinities. Stromee already has posted bail of $5000 and arrangements are being made for the release of twelve of the thirteen. It is stated by bonding companies that all of the twelve bonds will be provided today or Monday.

Theaters—Amusements

ALHAMBRA THEATRE
731 So. Hill St
NEW MANAGEMENT
PRICES
Day 25c
Evening 35c
OPEN 11 A.M. TO 11 P.M.
Phone TUcker 5379
Children a Dime All the Time
Week, Jan. 27th
MARION DAVIES "QUALITY STREET"
Vitaphone
Van & Schenck Anna Case Four Aristocrats

TALLY'S
S.S. MILLARD presents
Corliss Palmer in SCARLET YOUTH
World Premiere of the Most Sensational SEX Drama Ever Produced
FOR MEN ONLY

Every Night Inc. Sun. 75c to $2.20
MAT. TODAY 50c TO $1.10
Sensation of Sensational STAGE PLAYS
HOLLYWOOD
UNDER 18

PANTAGES
World Famous Adorable DUNCAN SISTERS
ON THE SCREEN CONEY ISLAND WITH LOIS WILSON
IN PERSON
RUTH ELDER IN PERSON

PHILHARMONIC AUDITORIUM
L. E. BEHYMER Presents
TONIGHT 8:15
MME. JOHANNA GADSKI
Wagnerian Soprano
On sale Central Box Office, Auditorium, and Wiley B. Allen, Inc.

THE TOWER
The Private Life of Helen of Troy
ALLAN PRIOR
JUNE PURCELL
"THE SHOWPLACE OF LOS ANGELES"

BROADWAY PALACE
2nd & Last Week STARTS TODAY
Direct from LOS ANGELES SHOWING!
5YD CHAPLIN in THE FOREMAN

MAJESTIC THEATRE
HIT THE DECK
SEATS 7 DAYS AHEAD

ERLANGER'S MASON OPERA HOUSE
TONIGHT 8:15
DESERT SONG

MAYAN THEATRE
NEXT TO THE BELASCO
CALL AT 119—VAN. 7383
LAST WEEK SUNNY
COM. FRIDAY FEB. 3—SEATS NOW
The Musical Version of MARK TWAIN'S A Connecticut Yankee

MISS LULU BETT
By Zona Gale
Jan. 21—Feb. 4
PASADENA COMMUNITY PLAYHOUSE

EGAN
OPENING MON. JAN. 30
The MARRIED VIRGIN
EDWARD BOURDET

MISSION PLAY
NOW PLAYING AT OLD SAN GABRIEL
Every afternoon (except Monday) at 2:30 and Wed. and Sat. evenings at 8:15.
Tickets on sale at Theater—PA. 61. 2067—Alhambra 626; Pas. 3345, also all leading hotels, travel bureaus and Dept. Stores.

KONGO
BURBANK THEATER
Sixth and Main
"SUCH NICE GIRLS"
30 Beauties!

FOLLIES BURLESQUE
MAIN AT FOURTH

The PLAYHOUSE
Figueroa at 9th St.
Opening Thurs., Feb. 2
KENNETH HARLAN
The Triumphant Bachelor

DAM' RO IN ORLD!

JOSEPH M. SCHENCK presents NORMA TALMADGE in THE DOVE with GILBERT ROLAND & NOAH BEERY directed by ROLAND WEST

UNITED ARTISTS THEATRE

Doors 11 A.M. — Popular Price Continuous Performance — Smoking room — Smoking stands in and about the United Artists Theatre — Orchestra Direction Nat Ramadi — Conducting

RA — OREN 11 A.M. TO 11 P.M. — Week, Jan. 27th to Feb. 2d — MARION DAVIES in "QUALITY STREET" — Vitaphone Movietone — Van & Schenck, Anna Case, Four Aristocrats — Phone TUcker 5379 — Children a Dime All the Time — 25c 55c

...M. 9 A.M. — B. MILLARD W — FOR MEN ONLY — liss Palmer in RLET YOUTH ...miere of the Most Sensa... Drama Ever Produced

...T. TODAY ...TO $1.10 ...on of Sensational ...GE PLAYS — HOLLYWOOD PLAY HOUSE — ...DERTOWN

ES — World Famous Adorable — DUNCAN SISTERS — VIVIAN & ROSITA — IN PERSON — ALL NEW SHOW — R IN PERSON STARTS NEXT WEEK

ONIC AUDITORIUM—Fifth & Olive — L. E. BEHYMER Presents — MME. JOHANNA GADSKI — Wagnerian Soprano — Tickets 75c-$2.10-$2.65-$3.20-$3.75 — Office, Auditorium, and Wiley B. Allen, 720 S. Broadway

OWER — CONTINUOUS 8:45 A.M. UNTIL MIDNIGHT — pat LIFE of HELEN of TRO — WITH MARIA SORDA — JUNE RUSSELL "HOLLYWOOD'S RADIO GIRL" — THE SHOWPLACE OF LOS ANGELES

...ACE — Warner Bros. Presents — CHAPLIN — SYD in THE FORTUNE HUNTER — with HELENE COSTELLO — ...LE NG! — DIRECTED BY CHARLES REISNER

...T THEATRE 8:25 TONIGHT — ALL NEW SUITS & PARTS WED.-SAT. AT 2:30 — NATIONAL COMEDY HIT — NEAR WALL STREET

★ DESERT-SONG — THRILLING OPERETTA — RYALTIES

...N LAST WEEK — SUNNY — FEB. 3 — SEATS NOW — REGULAR MATINEE PRICES — Connecticut Yankee

LULU BETT — Jan. 26—Feb. 4 — COMMUNITY PLAYHOUSE — Evenings Sunday and Saturday Matinees

OPENING MON. JAN. 30 — MARRIED VIRGIN — NOW PLAYING AT OLD SAN GABRIEL — (except Monday) at 2:30 — Sat. evenings at 8:15. — Prices $1.50, $2, $2.50, $3, $3.50 — Phone, Write, Call Box Office, Mon. thru Fri. 10 to 5 — Sat. 10 to 1 — Evenings 7 to 8:30 — Phone SAN GABRIEL 4181 — Pas. Eles. Blvd. at Mission Rd. — Branch Offices: Hollywood, Auditorium, Broadway Department Store

...NGO — ORANGE — ...K "SUCH NICE GIRLS" — 30 Beauties! — BARGAIN MATINEE TO 1 P.M. ALL SEATS $1.00

...S BURLESQUE — 40 PEOPLE — 75 PEOPLE

...HOUSE — 9th St. — ...s., Feb. 2 — ...RLAN — ...t Bachelor

A USED CAR — will run your business errands, make your family happy, bring you a new car or help you buy one — are in fair of favor — Times Want Ads

...ORMA SHEARER — ...N PERSON MONDAY NITE — ...TROPOLITAN THEATRE

...ST COAST THEATRES — Script BOOKS are thrift books — That's why West Coast leadership is a...

Colossal Pageant of Glittering Stage and Screen entertainment! — METROPOLITAN — Delightful — NORMA SHEARER in "THE LATEST from PARIS" — with ANDRE BERANGER and CHARLES HOLLOWAY — DIR. SIDNEY — RALPH FORBES — POLLY MORAN — BERT ROACH — Metro-Goldwyn-Mayer Picture

...RBS STATE — THE ANSWER TO "BEAU GESTE" — "BEAU SABREUR" — with GARY COOPER — EVELYN BRENT — NOAH BEERY — WM. POWELL — MUSICAL DYNAMITE — on a banjo trip around the world! — EDDIE PEABODY — and his Pals in a mad melody melange—a joyous jazzy jamboree — "IN NEW YORK" — "The Foursome" Sensation — Pleasing Personality Day — Louise Mitchell & Harmists — There's a lot of show Here!

...ACLE of the day! — AL JOLSON — CRITERION — IN WARNER BROS. "THE JAZZ SINGER" — with MAY McAVOY — Prices: Mat. 50c-75c. Eve. 75c, $1, $1.50. Seats selling 4 weeks in advance. — Seats on sale at Gilmore's, Eaton-Cherry's, A. C. White Cut-Rate Dept. Store and The May Co. — VITAPHONE

...RBS — They're all raving!! — Emil Jannings in "THE LAST COMMAND" — LUELLA PARSONS, L. A. Examiner — "A truly great achievement as a motion picture." — IRVIN S. COBB, L. A. Post — "A picture of great power." — EDWIN SCHALLERT, L. A. Record — "Jannings is at his best." — LUELLA PARSONS, L. A. Examiner — "Jannings and Evelyn Brent in The Last Command." — William Powell — Doors 11 A.M. — Popular Prices! — Symphonic Accompaniment — Milton Poller Theatre Orchestra

...st Coast District Theatres — BOULEVARD — Now Playing — Harold Bell Wright's Famous Novel "THE SHEPHERD OF THE HILLS" — With Alec B. Francis, Molly O'Day — Eddie Conrad, Irving and Jack Kaufman — "A Night in Coffee Dan's"—On the Vitaphone — U. S. Navy Band — Richard Dix — Nancy Carroll — "MY BEST GIRL" — GENE MORGAN and his Band — TED DONOR and His Girl Friends — GRAUMAN'S EGYPTIAN

...THE SHEPHERD OF THE HILLS" — HAROLD BELL WRIGHT'S — ...ENCE BRIGHT — ...FRANCIS—MOLLY O'DAY — MARY LEWIS—SALLY FIELDS—JOHNNY MARVIN — ON THE VITAPHONE — FIGUEROA

MATINEE TODAY — AL MALAIKA!! — LAST TIME TOMORROW NIGHT — TEMPLE — Musical Comic Opera — MARIETTA — 70 BEAUTIFUL GIRLS — CLEVER COMEDIANS — COMPANY OF 125 — Prince of Pilsen — SHRINE CIVIC AUDITORIUM

HILLSTREET — WEEK: Orpheum Circuit Vaudeville — 8th & HILL — EXCLUSIVE FEATURES — LOWELL LEWIS — "MISS CAPRICE" — 'The GIRL FROM GAY PAREE' — EXCLUSIVE FIRST RUN PHOTOPLAYS — with LOWELL SHERMAN-MARGARET LIVINGSTON — MALCOLM McGREGOR-BARBARA BEDFORD — BETTY BLYTHE AND WALTER HIERS — directed by Phil Stone — PATHE NEWS - COMEDY - AESOP'S FABLES — REAL POPULAR PRICES

MOROSCO — NAUGHTY, BUT— OH, MAMA! — A PALAIS ROYAL COMEDY — Oh, Mama! — Adapted from the French by Wilton Lackaye — with KAY HAMMOND — GAYNE WHITMAN, MITCHELL HARRIS — AND ALL THE FAVORITES — Nightly, 8:30. Mats. Today, Sun. & Thurs., 2:30.

CHAPLIN HITS PEAK IN COMEDY

'Circus' Triumphant Laugh Festival

Carnival Spirit Rules at Chinese Theater

Poodles Hanneford Diverts in Prologue

BY EDWIN SCHALLERT

Charlie Chaplin won proof last evening of the devotion of Hollywood, and compensated the premiere audience for his picture, "The Circus," with one of his most triumphant achievements.

A festive opening was celebrated by Sid Grauman at the Chinese Theater in token of the stellar comedian's first production since "The Gold Rush."

"The Circus" is a show for everybody. And so, too, it may be mentioned, is the prologue, in which "Poodles" Hanneford does some uproarious entertaining.

You will laugh and laugh at "The Circus." It is glorious fun. It is unalloyed comedy for the most part, and the pathos that sends its subtle shadow athwart the silver canvas of the screen here and there will capture with its delicacy.

Chaplin is again the sympathetic gentleman, a bit down at the heels, that he has been in nearly all his pictures. Only he can play as broadly and as tellingly upon the keynotes of mirth and of poignancy.

Truly, I would rate "The Circus" as one of his cleverest inventions for its comedy. Perhaps, the picture has not the full and continuous swing of a few of the earlier pictures, which were gems in miniature, but in its embellishments, its gloriously amusing moments, it is almost unrivaled in the Chaplin repertoire.

You can see the picture more than once and get new grades of enjoyment out of it. In this respect, I feel that it offers more than "The Gold Rush." The Chaplin pantomime is less obvious, but it is infinitely more dexterous.

This picture starts with quite a preamble, disclosing the hardships of a small circus. The character's are drawn just a trifle conventionally, it would seem, at the outset. However, one could hardly expect much footage to be devoted to them, and their development during the progress of the picture is satisfactory enough in the long run.

The first Chaplin entrance is naturally the event awaited. It takes place amidst the familiar surroundings of a place of amusement conventions.

Chaplin is looking at the sights. A pickpocket steals a wallet from another sightseer and in the effort to conceal the theft, thrusts the wallet in Charlie's pocket. The pickpocket is taken in tow by a policeman, and Charlie, hungry and forlorn wanders over to a hot-dog stand.

Unaware that he has a small fortune in his possession, Charlie hits upon the expedient of nibbling at a sandwich held by a small youngster. The youngster's father, who holds the child in his arms, with his back turned toward Charlie is unaware of this proceeding. Charlie flavors the sandwich with mustard, to make it more palatable. He adroitly avoids detection, with typical Chaplin tricks that are all hilarious.

There is no describing much of the Chaplin comedy in this picture. It is all characteristic, and though there are perhaps no more gags than one usually finds in his films, each is imbued with the true Chaplin individuality.

Personally, I find rare that moment when he "bawls out"—the only words to express it—the little circus girl for attempting to eat the breakfast he has prepared for himself. It is Chaplin at his smartest. Only he would have thought of ending this with an attack of hiccoughs, which renders the whole "lecture" ridiculous.

Great, too, is the scene where he imitates the mechanical figures in the concession of the type that is popularly known as the "crazy house." This is a study in rhythmical timing.

The high spot of all for laughs is naturally the finish. Here is the famous Chaplin tight-roping stunt, rumors of which have already become widespread. In this he stages a battle royal with three monkeys while trying to retain his balance in mid-air.

Another dazzling bit is the magician burlesque. It is twice used with great effect—once when Charlie hides in the cabinet during the disappearance stunt, and again when he presses the button on the conjuror's magic table and releases the chickens, ducks, pigs, balloons and geese in a wild entrancible.

The trick of blowing the pill into the horse's mouth, and the adventure in the lion's cage are both uproarious—but then one can go on indefinitely mentioning these exuberant exhibits. I rate them no higher than that perfect finish where Charlie pantomimes that there is a worm in an apple with his little finger. This, in itself, for those who are seeking the nuances of the Chaplin art, is virtually worth the whole evening.

Charlie's pathos in this picture is engaging. The film blots out on a lonely figure in the deserted sawdust ring, the circus having moved on with the girl and Charlie's rival happily united. It is an ending, I believe, that will be found very appealing.

"The Circus" introduces Merna Kennedy on the screen, and she is pleasing. One does not expect worlds of a Chaplin leading woman, and her performance will satisfy. Allan Garcia is the ringmaster of the circus. Harry Crocker is the svelte tightrope walker, the Chaplin rival. There are Henry Bergmann, Steve Murphy, George Davis and others in the picture, but the real interest always gravitates to Chaplin.

Sid Grauman has devised a perfect show for the kiddies in his prologue. The work of "Poodles" Hanneford is a rare treat. The feats that he performs in comedy horsemanship are nothing short of marvelous. He is a star second only to Charlie in his program.

There is no end of interest in the prologue, what with the performing bears, a dazzling aerial artist, Perito the clown with momentary diversions, and remarkable acrobats and tumblers taking part.

Just before the showing of the picture Fred Niblo introduced Charlie and members of the cast. Chaplin received a notable ovation.

SEX FILM WILL HAVE RUN FOR MEN ONLY

"Scarlet Youth," which opens today at Tally's Theater, is called a startling photoplay. Produced by S. S. Millard, the film is described as the best of a series of four film dramas presented by him in a campaign "to educate the younger generation in the knowledge of sex evils."

REVENGE IS BITTER IN "THE JEST"

Benelli's Tragi-comedy Has Local Presentation; Acting Wins Praise

BY MARQUIS BUSBY

It is a strange, sardonic name for a play, "The Jest," a turbulent gale of bitter hatreds and sanguinary intrigue, set down in Florence at the time of Lorenzo, the Magnificent—a day of silken splendor when his court attracted the great artists of the Old World.

This tragi-comedy, an adaptation from the Italian of Sem Benelli, is being given a workmanlike production for eight nights at the Potboiler Art Theater in the Gamut Building. To use a fitting expression for a drama of sword and cape, doublet and hose, it is played to the hilt by Irving Pichel, Alphons Ethier and Violette Wilson.

Of course any production of "The Jest" recalls the tremendous success scored by John and Lionel Barrymore in the play during its New York run. It is treading on dangerous ground to reproduce it without these stars. To those who have seen the play before comparisons are sure to be made. On the other hand, those to whom the play is new will find it on the whole satisfactory.

The play unfolds a tale of revenge, a revenge that grows like a great crushing Juggernaut. The Chiarmenteri brothers, Neri and Gabriello, roistering soldiers, and bullies, have long tortured the suave, cowardly Giannetto. Neri steals from Giannetto his beloved Ginevra, and makes her his mistress. At last Giannetto fabricates a weird plot for revenge.

Through a series of carefully planned circumstances Neri is declared insane. Giannetto gloatingly points out the faithlessness of Ginevra, for with the burly Neri in from the lady is quite willing to resume her love with Giannetto.

The plot builds toward its tragic climax, when Neri, in the darkened bed chamber of Ginevra, murders his own brother, believing that it is Giannetto.

Irving Pichel gives a remarkably finely tempered performance as the shrinking, vengeful Giannetto. From cowardice to bragadocio, and back to cowardice again he is a commanding, sympathetic figure. Pichel also directed the production.

Alphons Ethier, who succeeded Lionel Barrymore in the role of Neri in New York, again essays the role in the current production. His is an amazingly dynamic, virile personality, with a great booming voice that fairly echoes through the tiny Potboiler Theater. He is fine in the scene when, after killing his brother, perhaps the one thing in life he held dear, he becomes mad in reality.

Violette Wilson makes an attractive Ginevra.

Leo Greenwald is an excellent Nanio, a hunchback, while Marguerite Swope, I believe this is the right name, is very effective as a blind woman, the cast-off mistress of Neri. R. McDowell Mattes appears briefly as the younger Chiarmenteri brother. Among others worthy of mention are Lulu Wasley, Charles K. French, Ole M. Ness, and Dick Sutherland.

BALANCED PROGRAM GIVEN IN FAREWELL

May MacDonald Hope Choses Great Works For Last Concert; Cugat Delights

BY ISABEL MORSE JONES

The May MacDonald Hope concert at the Biltmore, last night drew a large audience. It assembled to honor Mrs. Hope, who is giving up ensemble programs at this time and who has endeared herself to the discriminating music-lovers of Los Angeles through ten years of devotion to chamber music. Xavier Cugat, popular Spanish violinist, played in the ensembles and added interest to the program with a group of rare modern Spanish solos played with exquisite finesse and charm. Micha Gegna, 'cellist, and Maurice Kelta, violist, did effective work in the Beethoven Trio No. 7 and a quartet in G minor by Brahms.

In this second concert in which Mr. Cugat and Mr. Gegna played with Mrs. Hope, there was marked improvement in ensemble and balance. Without doubt this group would develop into a trio of exceptionally high merit, were it to continue. Mrs. Hope has the talent of a conductor as well as that of a fine pianist. Mr. Cugat's violin-playing is distinguished for its refinement and good taste and Mr. Gegna, 'cellist, completes the trio more than acceptably.

The Beethoven trio and the Brahms quartet with Maurice Kelta playing the viola, were done with a rich vibrancy of string and piano tone. These mature artists gave to both masters a brilliance and depth that made their performance a feast of musical enjoyment. The vivid temperament of the pianist and the rich blending of string tone from the violin and 'cello made the playing memorable.

Thousands of grateful music-lovers wish May MacDonald Hope all success in her future music-life and if she should ever return to chamber-music playing, even if only for a concert or two, there will be a warm welcome for her.

ACTRESS MAY SIGN AGAIN

Virginia Valli is completing the last picture for which she signed with Fox studio. Her contract called for six pictures of which "The Escape" is the last. Rumor has it that she will again sign with Fox.

FLASHES

DE MILLE BUYS PLAY

"CRAIG'S WIFE" WILL BE JOY VEHICLE, REPORT

BY GRACE KINGSLEY

Purchase of George Kelly's Pulitzer prize play, "Craig's Wife," for early production, was announced yesterday by the De Mille studio, and plans are being rushed for the filming of this stage success as an important Pathe-De Mille special.

BEATRICE JOY

It is likely that the play, which involves an interesting psychological study of the modern woman, will serve as a vehicle for Beatrice Joy, although no official announcement to this effect has yet been made.

Clara Beranger has already started the screen adaptation and continuity. Miss Beranger was responsible for the screen version of "The Forbidden Woman," one of the most outstanding of the recent De Mille offerings.

Laura La Plante to Honolulu

The air and radiance of romance still hover over Honolulu, quite aside from the natural charm of the place, so far as Laura La Plante is concerned, and so Miss La Plante is going to take a trip to that place so eloquently described in Hawaiian Chamber of Commerce prospectuses as "the Paradise of the Pacific."

She will be accompanied by her mother and her sister Violet, as William Seiter, her husband, is at work on a Universal picture, "By Yourself," starring Reginald Denny.

Miss La Plante and her relatives left last night for San Francisco, from which port they will sail on the new liner Naiolo for Hawaii, leaving today.

Mischa Auer in It

With the usual ironic perversity characterizating picture castings, a member of a musical family has been cast in the silent drama.

He is Mischa Auer, grandson of Prof. Leopold Auer, one of America's foremost musicians, and himself a musician. Mischa Auer was yesterday engaged to play a prominent role in Esther Ralston's current Paramount picture, "Something Always Happens." The young actor recently appeared as the juvenile lead with Bertha Kalish in "Magda" in New York, and later with Eva Le Gallienne and Walter Hampden in "The Riddle: Woman."

Searching Europe for Stories

Searching Europe for film stories by airplane is the novel method instituted by Darryl Zanuck, associate executive of Warner Brothers, who is about to sail back after a month abroad, according to a cable to the studio yesterday.

Vilma Banky to Europe

Vilma Banky is at last to see her family in Budapest. She leaves today for a three months' vacation, which she will spend partly in Paris, Berlin and London, but mostly in her native Hungary.

Rod LaRocque, Miss Banky's husband, will not accompany her, as he is under contract to Cecil B. De Mille.

Kosloff Is One of Us

Theodore Kosloff felt yesterday that he could sing "Yankee Doodle" with the full approval of everybody. He received his final citizenship papers from Judge McCormick, entitling him to all the privileges of United States citizenship.

The dancer-actor leaves next week for San Francisco, where he will have charge of the staging of the Mardi Gras festivities. He has just completed a picture for Fox.

Louise Dresser Vacations

Having completed the leading feminine role in "His Country," for Cecil B. De Mille, Louise Dresser is taking a short vacation at Arrowhead.

Jack Gardner, Miss Dresser's husband and manager, is meanwhile stocking up stories to serve as vehicles for her.

Opening-Night Host is Named

Hobart Bosworth, one of the screen's character stars, has consented to act as master of ceremonies on the occasion of the world premiere of John Ford's picture, "Four Sons," which is to open at the Carthay Circle Theater.

TWO THEATERS VIE IN IMPROMPTU CONTEST

The Criterion Theater here and the Warner Theater in New York are in the midst of an impromptu box-office contest that threatens to create some new figures, according to information emanating from the local house. Both are showing "The Jazz Singer," in which Al Jolson of "Mammy" fame, is starred.

Since its opening in New York, where its success was instantaneous, the Warner Theater is reported to have established a record of capacity audiences at every performance. A similar enthusiastic reception has been given the film at the Criterion, it is stated, during the five weeks of the run.

NEW "BEAU" FILM STIRS SPECTATORS

"Sabreur" Paints Alluring Picture of Desert; Foreign Legion Sequel

BY PHILIP K. SCHEUER

And now comes "Beau Sabreur," a Paramount picture, to Loew's State, and they are calling it "the answer to 'Beau Geste.'" I cannot recall that the latter asked any question, but I do remember that it was an aristocratic a movie as ever came out of the Paramount studios. This newer one is also a story of the French Foreign Legion, and judged strictly on its individual merits, it is above the average weekly-change attraction.

It will suffer, however, because it so inevitably invites comparison with the other and better film, the similarity extending even to the title and the reappearance of at least two of the characters of "Beau Geste."

The fault most apparent in "Beau Sabreur" is the absence of a great love theme for it was this that dominated all else in the initial production. There is, it is true, a hit-or-miss sort of competitorship existing between the hero, Major Henri de Beaujolais, and his two French aides, Raoul and Dufour, as well as a perfunctory romance between the same Major and a lady novelist—but neither is anything to write home about.

Still, the very nature of the locale is an assurance to one whose nerves tingle at the call of far places, whose mental imagery is stirred by the mere mention of Algiers, Zaguig and the Great Oasis, that here is a motion picture which will carry him for a brief hour to the vast Arabian desert with its canvas of motley tribes, caravans, sheiks, grand viziers, hard-riding nomads, and Foreign Legionnaires who do with laughter in their eyes and "for France!" on their lips.

The towering Gary Cooper enacts the role of Major de Beaujolais, around whom most of the action revolves. It is an athletic part and one that calls for little display of emotion, which is perhaps fortunate. His aides are Arnold Kent and the giant Raoul Paoli, who appear to advantage while they are alive, but die, it would seem, a trifle too blithely.

Noah Beery offers a rather extraordinary portrayal of the Sheik El Hamel, the most intriguing in the picture. There is all too little of him seen. There is good work, too, contributed by Mitchell Lewis, Frank Reicher, Roscoe Karns and William Powell. The last named, as usual, soon becomes embroiled in a nasty mess with the Legionnaires. It is probably second nature with him by now.

Evelyn Brent—who miraculously succeeds in keeping her extensive wardrobe and her coiffure intact through all the vicissitudes of desert life—hardly suggests the lady novelist, Mary Van Brugh, but she makes a charming heroine. Her companion is played by Joan Standing.

Director John Waters keeps the narrative moving at a lively clip.

The stage presentation is given against the background of a gigantic illustrated book which is supposed to show various landmarks of New York as its pages are turned by two pretty girls. Perhaps it is unkind to say so, but the scenes are somehow reminiful of a series of drawings in one of the popular weeklies—created, so the line underneath them runs, "by one who has never been there."

Eddie Peabody introduces his Fanchon and Marco performers in his usual bouncing manner, and also essays the extremely difficult feat of playing "Rhapsody in Blue" on his banjo. Yesterday afternoon he changed instruments three times, but persistence won—and he finished with flying colors.

EUGENE O'NEILL COMING

Noted Playwright Accepts Invitation to Assist With "Lazarus Laughed"

Eugene O'Neill will come to California late in March to direct the production of his play, "Lazarus Laughed," which will be given its world premiere performance at the Pasadena Community Playhouse, April 9.

EUGENE O'NEILL

This was the interesting announcement emanating yesterday from the Pasadena Playhouse, where plans for the presentation of this O'Neill drama are even now being projected.

The Theater Guild of New York has been toying with the idea of producing "Lazarus" for some time past, it is said, but recently came forth with his "Marco Millions."

The Pasadena Players, gaining permission of O'Neill to present the play here, so piqued the interest of the eminent dramatist in their theater and its work, that he decided to travel to California for the presentation and lend a hand in the production.

O'Neill is probably America's foremost playwright, among his plays being "Annie Christie," "Beyond the Horizon," "Desire Under the Elms," "The Fountain," "Strange Interlude" and "The Great God Brown."

Large Cast to Enact Comedy

Among the players in "The Triumphant Bachelor," the comedy by Owen Davis with which Arthur F. Smith will reopen the Los Angeles Playhouse February 2, are Kenneth Harlan, starring; Charlotte Stevens, Eve Nargen, Phil Tead, Grace Travers, Grandon Rhodes, Mabel Forrest, Ruth Gaylord, Howard Lorens, Myra McKinney, Marie Gordon and Maurice Hyde-Chick.

Smith will institute a regular production policy at the Figueroa-and-Ninth-street house, and will not employ a regular stock company.

"THE IDIOT" MUST CLOSE

The L. E. Behymer production of "The Idiot" at the Belmont Theater is forced to close with a final Saturday matinee because Boris Kerloff, who plays opposite Reginald Pole and Olga Zacrek, must fill a motion-picture contract with Universal. The production has received the undivided support of the intelligentsia and an effort is being made to arrange additional performances after Kerloff's contract is filled.

"MAN-CRAZY" GAYLY INTRIGUING

A gay, charming piece of business is "Man-Crazy," which brings Dorothy Mackaill and Jack Mulhall to the West Coast Boulevard for a week's stay.

The title is not a bit apt, in fact somewhat misleading, for the tale which is told is of a lithesome young American miss who is not so much wrought up about the attentions of the opposite sex as she is in finding her own street of adventure on the highroad of life.

As "Clarissa of the Post Road," by Grace Sartwell Mason, the story from which the film adaptation has been made was published in the Saturday Evening Post. The winsome Dorothy Mackaill is seen as Clarissa, a somewhat spoiled, impetuous, high-bred young woman of distinguished forbears who launches a quick-lunch, hot-dog stand on the shaded lawns of her ancestral home.

And as if this were not enough to paralyze the blue blood which courses through the veins of her stiff-necked grandmother and indulgent father, she falls in love with the smiling-eyed, rollicking driver of the White Streak, fast motor express which rides along the Post Road.

There are some utterly delightful moments in the film, which strikes a pleasant, if not overly rapid pace and maintains it rather staunchly. Again there are times when an utterly incongruous note is struck. For example in the opening sequences when the very feminine Miss Mackaill is depicted in severely mannish riding garb pursued by a swarm of attractive suitors who positively storm into the house in chase. Again, when with a few random shots into the air, she frightens away a gang of desperate rum runners.

It is, however, for the most part pleasantly intriguing and gives Miss Mackaill ample opportunity to display her charms and to contribute a rather good piece of acting. Jack Mulhall is eminently satisfactory in the male leading role, while excellent work is done by Edythe Chapman in the role of the dominant, ruling grandmother.

Phillips Smalley, Walter McGrail and Rex Hallor carry roles. It is a First National release.

Ted Doner, assisted by Bobby Thomason and eight girl friends, is to be seen on the stage in a Pantheon and Marco variety skit, while Gene Morgan and his band reign musically. There is a Collegian comedy, "The Winning Goal," Herb Kern at the organ and a news reel.

...Theaters—Amusements—Entertainments

America's toughest critic in America's funniest weekly Says: "THE CIRCUS" IS CHARLIE'S BEST PICTURE - FURTHERMORE IT'S EVERYONE ELSE'S BEST PICTURE" — 2,000 Film Celebrities who paid $5.50 a seat last night at the Ambassador agreed with R. E. Sherwood of Life in his estimate of — CHARLIE CHAPLIN in "The Circus" — Realize what the demand is for Chinese prices at regular Grauman's reservations at regular prices and buy your tickets now while there are still choice seats left. Note the comparison, the proverbial "hot-cakes" will be a drug on the market. — SID GRAUMAN'S Prologue "BALLY-HOO" and a forecourt dominated by circus atmosphere — Seats on sale at Gump Drug, 5th at Olive—Grauman's Egyptian Box Office, 6824 Hollywood Blvd.—Phone GRanite 8184. — GRAUMAN'S CHINESE THEATRE HOLLYWOOD

PHONE GRANITE 0417 — EL CAPITAN THEATRE BEAUTIFUL HOLLYWOOD BLVD. AT HIGHLAND — BARGAIN MATINEE TODAY 25c, 50c, 75c — LAST DAY — PIGS — EVERY EVE 35c-$1.10 — MATS 25c to 75c — DOWNTOWN BOX OFFICES—BURNS-BOWL DEPT. STORE—MAY CO. — OPENS SUNDAY MATINEE JAN. 29th — HENRY DUFFY PLAYERS PRESENT — "2 GIRLS WANTED" — By Gladys Unger — with FRANK SHERIDAN-GAY SEABROOK-JASON ROBARDS — OLIVE COOPER-FLORENCE ROBERTS-ALICE BUCHANAN — Another JOHN GOLDEN HIT

LAST 9 DAYS — Best Show in Town! GET YOUR SEATS NOW! — Every Day Twice Daily 2:15—8:30 — F. W. MURNAU'S Wm. Fox Prod. — CARTHAY CIRCLE THEATRE — SUNRISE — with Adorable JANET GAYNOR and Stalwart GEO. O'BRIEN — Exclusively Presented at — CARLI ELINOR'S FAMOUS CONCERT ORCHESTRA — JACK LAUGHLIN'S MAGNIFICENT PROLOGUE — This ad is void unless presented at box office. Does not admit to Gala Opening, Dec. 8, 1927. Directions of Wiley G. Allen, 720 S. Hobart, and 50 Hirsch Ltd. Offices in So. Cal. Take Yellow Cars and transfer to Wilshire Buses direct to Theater, or P. E. cars direct.

ERLANGER'S BILTMORE 5TH AND GRAND — MATS. DAILY AT 2:15 — NIGHTS AT 8:15 — RESERVED SEATS — AN EPIC OF THE AIR — WINGS — A PARAMOUNT PICTURE

BROADWAY AT 9TH PHONE TRINITY 3294 — Orpheum Direction Martin Beck — MATINEES (Exc.) TODAY 25c to $1.00 — EVES. 25c to $1.50 — THEODORE ROBERTS — JEROME & GRAY - NITZA VERNILLE - CON COLLEANO - WHITE & TIERNEY — BILLY FARRELL & CO - CHILTON & THOMAS - THE FOUR READINGS — Starts Sunday! Rollicking-Frolicing- — FANNIE BRICE — IN A BRAND NEW OFFERING — Note! Miss Brice will appear at no other Los Angeles Theatre

HOLLYWOOD MUSIC BOX — LAST 2 TIMES — THE VORTEX — BARTON HEDBURN — MAT. TODAY 25c to $1 — STARTING MONDAY, JAN. 30 — The Thrilling, Chilling Mystery Play — 'WHO?' — It Grabs, Holds and Won't Let Go!

RELASCO — BELASCO AT 11TH—WE ASK! — BALIEFF'S — Good Seats For All Performances — Next to the Mayan — Matinees Wed.-Sat. — CHAUVE-SOURIS — Nights—Orchestra, $4; Balcony, $3, $2, $1. Wed. Mat.—Orch., $3; Balcony, $2, $1.50, $1. Sat. Mat.—Orch., $3.50; Bal. $3, $2, $1.50, $1. Plus 10 per cent tax.

More Challenges Demanded After Hickman Murder Jury Has Been Chosen

JUDGE DECIDES ISSUE MONDAY

Defense Objects to Plea of District Attorney

Both Sides Admit Later That Panel May Stand

Some Humor Lights Up Dark Moments of Trial

(Continued from First Page)

time during the day by defense counsel.

EACH ONE QUESTIONED

From a typewritten list Judge Trabucco questioned each tentative juror before turning him over to the defense attorneys. In his questioning the court in a brief but clear manner went into most of the questions which the day before had been propounded by Attorney Walsh. After his examination the judge limited both counsel to a "reasonable examination and none other."

While most of the day was given over to dull and uninteresting questioning, the only sensation of the day coming when both sides passed the jury, several incidents lightened the pall over the courtroom.

During the examination by the court of C. W. Shafer, who later was removed from the jury by challenge the tentative juror vigorously denied that he ever had been arrested when the judge asked him if he were a resident of Los Angeles county.

With the defense counsel going into the matter of ownership of radios it was discovered that out of the forty-seven persons examined only five of them do not possess a radio. All of the rest have radios in their homes but only two of them ever had heard the Hickman case discussed over the air. None of the jurors had attended a church where the case had been mentioned by pastors.

SOME REPARTEE

Dist.-Atty. Keyes while questioning one juror took occasion to denounce persons who send "flowers, candy and mash notes," to prisoners just because they happen to have been charged with some terrible crime and Defense Counsel Cantillon took a shot at prosecution alienists who were sitting about the courtroom observing Hickman by calling them "alleged alienists."

During the day Hickman was ordered to stand up twice while a juror looked him over to see if he knew him and on each occasion the youthful defendant returned the juror's steady look.

Every juror in the box at the close of the day had admitted under examination that he had read of the Hickman case in various newspapers and five of them notified the court that they had formed an opinion as the direct result of what they had read. In each case, however, the juror stated to the court as well as to defense and prosecution counsel that he could sit on the jury with an open mind and could give the defendant a fair and unbiased hearing.

BOTH SATISFIED

After the jury had been admonished by the judge and the case set over to Monday morning Dist.-Atty. Keyes declared that he probably will not attempt to exercise any more challenges even if allowed to do so by the court and Chief Defense Counsel Walsh also stated that he is content with the jury if the prosecution is not allowed to continue challenging.

With things as they stood at the end of the court day yesterday which was thirty-seven minutes longer than most court days, it was announced by both sides that evidence and testimony probably will be presented in court before a completed jury by at least noon Monday.

During the early part of the morning session deputy sheriffs began searching all persons at the courtroom doors before they were allowed to enter. The officers declared that a number of threatening letters had been received at the Sheriff's office and that to prevent any possible violence to Hickman the search had been ordered. No weapons were discovered.

JUNIOR GAMES RECEIVE BOOST

(Continued from First Page)

many of the schools and municipal playgrounds yesterday in the announcement of the games. Realization that any boy who will not have reached the age of 16 by September 1, next, will be eligible to compete in this modern pentathlon with the possibility of winning cups, medals, a trip to the national junior Olympic finals at Atlantic City in July and a four weeks' trip to Europe, including a week at the Olympic Games in Amsterdam, naturally stirred up considerable enthusiasm among the boys.

COACHES UNDER CONSIDERATION

It is anticipated that the executive committee will be named early next week and the director-general of the contest chosen shortly afterward. The names of several athletes and coaches of national prominence have been under consideration by the advisory board and will be submitted to the executive committee for their recommendation. With the committee and director chosen work can be commenced immediately on the program of running off the games.

Only boys who are members of regularly supervised athletic organizations such as playgrounds, public or private schools, athletic clubs, religious or nonsectarian groups, Boy Scouts, Western Rangers or similar types, will be allowed to compete. The first step in selecting the Southern California champions who will go to Atlantic City will be to choose the champions of each of these organizations. Enrollment will be started on these elimination contests just as quickly as possible, according to members of the advisory board.

AUSTIN ASKS TO BE FREED FROM PRISON

Application for clemency has been made to the government by J. D. Austin, now serving two sentences of four years each in a Federal prison, according to information received yesterday by U. S. Atty. McNabb. Austin was convicted in Los Angeles for using the mails to defraud in connection with the obtaining of subscriptions to a magazine. After serving some time he was returned to San Diego and there convicted of subornation of perjury. On each charge he received a four-year sentence and was fined. He now says he is a helpless cripple.

Fears of Violence Cause Search of All in Court

Deputy Sheriffs Looking for Weapons

Everyone entering the room for Hickman's trial has to prove he is unarmed.

HICKMAN POSES FOR JURY

Ordered by Court to Stand, He Responds Eagerly, Adjusts Clothes and Strikes Attitude

Twice yesterday, during the third day of his sanity hearing, Hickman, kidnaper and killer, arose quickly from his chair, and looked into the faces of prospective jurors.

Clearly indicating that he is taking an intense interest, and paying rapt attention to the progress of his trial, the child-butcher quickly arose to his feet when the court ordered: "Defendant stand-up."

Hickman needed no urging from his counsel, as he heard the words, and barely had they left the lips of the judge, when the killer popped to a standing position, and smoothed down the front of his coat.

Besides being the daily center of attraction, he appeared to take great pleasure in being able to show his perfect poise, even in the presence of citizens who may be chosen to decide his fate.

ORDERED TO STAND

On both occasions, Hickman was called upon when prospective jurors —one man and one woman—hesitated in answering the question of the judge as to whether they knew the defendant. The tentative jurors made an effort to see Hickman, and the killer was somewhat hidden by chairs and counsel.

"Defendant, stand up," ordered the judge staccato tones. Hickman stood immediately. And with his motion to rise, turned and looked squarely at the tentative juror. His face was a marble cast at his second pose before an aged woman, but while looking at the man a lurking smile was discernible at the corners of his mouth. The man is still a member of the group of twelve who will, perhaps, pass a verdict on Hickman's mental condition.

A number of alienists are seated in the courtroom so that they may observe every reaction of the child mutilator. As Hickman enters from the anteroom he walks by one of these alienists, and recognizing the doctor, faintly smiles and lowly speaks. His glance travels over the room, and he has no difficulty in locating and apparently recognizing all the other mental specialists who have given him tests touching his sanity.

SLAYER INTERESTED

Hickman was decidedly interested yesterday in the questioning of tentative jurors by the judge. Several times the head of the child-slayer's chief counsel would be between Hickman and the court. Then the abductor shifted his head to more closely observe the man who will rule on the evidence and law that may send him to the gallows.

A tentative juror was queried: "Are you a church member?" When the reply came in the negative, Hickman, who had been intently observing, smiled.

Two young men and a young lady, who had obtained seats along the right wall, only a short distance in front of Hickman, came in for special attention by the killer. He would look at them for a few moments, then resume his steadied stare directly to the front. Then quickly his eyes would move back to the young people, and finally he became amused at some movements, and rewarded his watchers with a grin.

Hickman took a more decided interest in the court proceedings yesterday, and at one time turned half round in his chair, rested his elbow on the arm, and for several moments looked carefully at each person in the jury box.

As he heard his counsel accept the jury, signifying that the hearing of evidence as to his sanity soon would be underway, he showed little emotion.

But following the extra long day, and as he strode from the courtroom, he glanced at the court clerk and smiled at the official. In the anteroom he held out his hands for his steel bracelets, and was hurried to the tenth floor by his bodyguard. Here Hickman closed the third day of the hearing with a fifteen-minute examination by his own psychiatrist. He offered no comment on the day's proceedings, according to his jail and cell attendants.

IMPROVEMENT ASKED

Mrs. Beatrice M. Rushton and other property owners have petitioned the City Council to order the paving of Alfred street from Beverly Boulevard to Rosewood street.

PROTESTS TO BE HEARD

Appeals against the assessments for the paving of Hyperion avenue from Fountain avenue to Sunset Boulevard will be heard by the City Council on February 15.

Child May Die, Six Injured in Two Collisions

Robert Gonzales, 8 years of age, was injured perhaps fatally last night when struck down by an automobile at Forty-first and Alameda streets. The child was removed to the Georgia-street Receiving Hospital and attended by Police Surgeon Saverien. The driver of the car, H. B. Long of South Gate, was questioned by police.

When the light coupe in which they were riding on Pico Boulevard near Robinson avenue was struck by a hit-and-run motorist, three occupants of the coupe were painfully cut and bruised. They were Blanche McTaggart, Ocean Park; Ruth Brown, 4600 West Twenty-first street, and Homer D. Smith, Ocean Park, driver of the coupe.

A collision between a motorcycle officer and a sedan sent four persons to the Receiving Hospital early yesterday morning. E. B. Shepherd, his wife and 2-year-old daughter, Norma, residing at 1530 West Twenty-seventh street, were cut by flying glass. Sprague Coulter, Culver City motorcycle officer, was painfully cut and bruised.

SAN BERNARDINO MAN VICTIM OF CRASH

SAN BERNARDINO, Jan. 27. (Exclusive)—William Jamison, 40 years of age, superintendent of the National Roof Company of this city, was killed instantly when the car in which he was riding crashed into a telephone pole on Foothill Road near Fontana tonight. C. L. Howell, 420 Pacific street, Glendale, who was driving the machine, was severely injured and was taken to Pomona Hospital.

Howell was following behind another machine when the latter stopped suddenly, according to witnesses, and Howell swerved his car to avoid hitting the other. His automobile left the road and smashed head-on into the pole before he could stop it. Jamison's body is at the San Bernardino morgue.

PAVING FURTHERED

The final ordinance for the paving of Sixty-Fifth Place from Western avenue to Cimarron street has been adopted by the City Council.

WIDENING ADOPTED

The ordinance for the widening of Crenshaw Boulevard, from Wilshire to Pico Boulevard has been adopted by the City Council.

GIRL TRIED AS DEATH CAR DRIVER

Witness Tells of Fatal Mishap to Ethel Knudson at Hope Phillips Hearing

Charged with running down and killing Ethel Knudson on December 1, last, Hope Phillips yesterday went on trial before Judge Vicini on a complaint accusing her of manslaughter.

The prosecution opened its case by dismissing the charge against John Schultz, co-defendant, and who was said to have been the companion of Miss Phillip in the accident that cost Miss Knudson her life. It was stated Schultz will be called as a witness for the State.

Miss Knudson is said to have met her death when she alighted from a street car at the intersection of Eighty-third street and Vermont avenue.

County Autopsy Surgeon Wagner, among the first witnesses for the prosecution testified that Miss Knudson died from concussion of the brain and other injuries, apparently received in a violent impact with some object.

He was followed by John Hamilton, who told the jury he was an eyewitness to the accident. Hamilton declared the car said to have been driven by Miss Phillips was traveling at a speed of thirty-five miles per hour at the time it collided with Miss Knudson.

It was stated the defense will attempt to show that the car actually was driven by another party, who left the scene of the accident and has not been apprehended.

The trial will be resumed Monday.

HIT-RUN DRIVER'S VICTIM SUCCUMBS

David Donald, 58 years of age, a visitor here from Missouri, died at General Hospital yesterday of pneumonia, following his injury when he was struck by a hit-run driver between San Fernando and Newhall Tuesday. He sustained a compound fracture of the right leg and complications set in after his removal to the infirmary. The body is at the County Morgue.

ALUMNI TO GIVE DANCE TONIGHT

Election of officers of Northwestern University Alumni of Los Angeles will be held tonight at an informal dance and card party to be given at the Echo Park Community Center, 1632 Bellevue avenue.

COX GETS FEDERAL PLUM

Appointment of L. M. Cox as United States Commissioner at San Bernardino was announced yesterday by United States District Judge James. Mr. Cox succeeds W. D. Evans, resigned.

POLICE SHAKE-UPS REBUKED

Council Committee Offers Commission Advice on Conduct of Municipal Department

The Police Commission yesterday was requested by the City Council's Fire and Police Committee to take action to put an end to "continued shake-ups" in the personnel of the police department, which, it is declared, have a "demoralizing effect on the department."

"It is not the purpose of the Police and Fire Committee to presume to suggest to the Police Commission or the police department how the affairs of that department should be run," the letter to the commission reads, "but when criticism reaches the point it has at present we feel that the commission should take definite steps to bring about a speedy adjustment in this matter, and if necessary, take entire charge of and change the policies affecting this phase of the Police Department."

CHIEF DAVIS MUM

The letter was signed by E. Snapper Ingram, chairman of the committee, and Councilmen Foster and Alber, the two other members of the committee. Chief of Police Davis, who recently ordered a shake-up of high officials of the department following the Hickman affair, declined to comment on the Council committee's letter.

As a method of "restoring confidence" in the police department's ranks, the committee suggests in its letter to the commission that officers who are placed on a special detail or district be given that special detail and district and the "entire responsibility attached thereto."

ADVICE OFFERED

"In this way the members of the department in that particular division are enabled to acquaint themselves with all the conditions that exist and are also enabled to know the residents and those operating business places in that particular district," the letter states.

"Under this plan those in command assume entire responsibility and there exists a certain pride in the manner in which affairs of their district or special detail are conducted, which creates a condition that tends to efficiency, loyalty and co-operation and which is entirely satisfactory to not only the members of the department but to the public as well."

THREE SEIZED IN SILK THEFT

Officers Recover $100,000 in Plunder Due to Tip

Truck Discovered in Garage Soon After Robbery

Other Arrests Expected to be Result of Inquiry

Silk, valued at $100,000, stolen yesterday morning when thieves drove away a Pioneer Truck and Transfer Company truck from its parking place at Seventh street and Central avenue, was recovered by deputy sheriffs an hour later from its hiding place in a private garage at 8230 Whittier Boulevard.

As a result of the recovery, Richard D. Darwin, a driver for the United Dressed Beef Company of Vernon; Oscar Gilbreath, driver of the truck for the Pioneer Truck and Transfer Company, and William Blevins were arrested and held for questioning regarding the theft.

WOMAN GIVES TIP

Capt. Henry Purrier, in charge of Sheriff Traeger's burglary investigation detail, announced immediately after the arrests that at least three other men will be arrested within the next forty-eight hours. Officers are working on the theory that the theft was planned and executed by an organized gang of silk thieves responsible for more than $1,000,000 loss to California merchants during last year.

Receiving a mysterious telephone call from a woman, Deputy Sheriffs Jones, Higgins and Schwartz dashed to the Whittier Boulevard address yesterday morning and found the plunder only a few minutes after the thieves had unloaded it and fled in a flashy roadster. The woman told officers that several suspicious characters were unloading merchandise in a private garage across the street.

TRUCK ABANDONED

A few minutes later the deputies found the Pioneer Truck Company truck which had been used to haul the silk, abandoned on Downey Road near the Union Pacific shops.

Darwin was traced as the man who had rented the garage where the silk was stored.

Blevins's asserted part in the crime, according to Capt. Purrier, was to "steer" Gilbreath into a restaurant at Seventh street and Central avenue for breakfast after persuading him to park the truck nearby. While the two were eating two other men, one of whom is believed to be Darwin, appeared and drove the truck away.

BANKS LARGE SUM

According to the story told by Gilbreath, Blevins made his acquaintance several weeks ago and they gradually became close friends. Consequently, Gilbreath said, when Blevins met him and suggested that they have breakfast together he did not suspect that it was a plot to steal the truck laden with silk.

Other officers checking Darwin's movements discovered that he has an expensive touring car registered in his name. It also was revealed that Darwin has banked more than $20,000 during the last six months, according to Capt. Purrier.

While the full staff of the burglary investigation detail is searching for the other asserted criminals, others are checking back on large merchandise thefts throughout California during the last year in an effort to trace them to the same group of men.

Prisoner Hangs Self in Jail Cell

Rather than serve a 180-day jail sentence given by a justice of the peace in Montebello the 25th inst., Edward Bule, 34 years of age, hanged himself in his cell in the County Jail last night.

Bule, a barber by trade, had been arrested for vagrancy and was sentenced on that charge. He is said to have been a drug addict.

According to jail officials, the man was in solitary confinement since he had attacked a prisoner on the day of his admission to the jail. He ended his life by making a rope from strips of his overalls, which he had torn.

The rescue squad of the fire department made a vain attempt to save the man's life. The body was removed to the Coroner's office.

GIRLS' CLASS TO INSPECT HOMES

(Continued from First Page)

ecstatic in their praise.

This Modes and Manners sanctuary opens into a bath room tiled and decorated in tints of apple green, and from this bath room one enters a second bedroom also done in greens of maturer tone.

The floor is covered with a plain chenille rug in dull jade over which have been laid a few scatter rugs of Colonial design. They are the hooked rugs, recently revived and so popular now, and are done in gay formal roses with black for relief, and give charming bits of color to the room.

Drapes are done in old-fashioned sprigged patterns on a grayed green background that harmonizes with the dull tones of green in the furniture and floor coverings. A sewing cabinet in warm henna and bright prints lend color and life to the room, which is most inviting.

SPANISH CHEST USED

Rich drapes in deepest copper are hung at the head of the stairs, contrasting pleasingly with the old Spanish chest and the hand-tufted French rug. On the landing below stand two tall brass torcheres on a dark Spanish hand-tufted rug of the same character as shown on the living and dining-room floors.

No more delightful examples of these Spanish hand-tufted rugs of tile design have been shown than are used in these rooms. They are of warm earth browns relieved with touches of faded brick, dull blue, green and rose. Indeed, these hues are so happily used that one is hardly conscious of any color in the design.

The living-room shows the Spanish influence with raftered ceiling, but it has many large windows, which the early-California houses lacked. It was flooded with sunshine the afternoon I first viewed it and the impression was that of glowing copper. A combination of velour and brocade is used in the window drapes which are almost henna in tone.

In the dining-room a refectory table and long hand-carved Spanish buffet are shown. These major pieces with silver chest and serving table give balance to the furnishing.

DEN VERY DISTINCTIVE

At the left of the stairs is a charming den, also done in Modes and Manners furnishings. Perhaps the most interesting feature is a low table covered with black oil cloth. Above this hangs a great circular mirror framed in silver, which is as distinctive in design as anything the Modes and Manners shop is showing.

Miss Jessica Rae of Barker Brothers is one of the hostesses in charge of this house and is well informed on this new mode.

The master bedroom is worth study. Orchids of the deeper tones are rarely used in decoration. There is a reason for this. Purple is the mysterious color, and while it symbolizes royalty it also suggests mourning. It is the color of ritual rather than of every-day use. Yet taffeta of a rich orchid has been used effectively in the counterpanes of the twin beds. These are finished at the sides in narrow picoted ruffles, and at the top to form the covering for the pillows. This same fabric is repeated at the windows. The curtains hang from a wood cornice painted to match, and are finished with a short valance that is very attractive.

A chenille rug in taupe tending toward orchid is used in this room, and harmonizes the color scheme. There is good contrast obtained by the use of dark walnut furniture and some gay and charming prints on the walls.

MAID'S ROOM WELL DONE

The maid's apartment off the kitchen is well done, and the kitchen itself is charming. Blinds of calendered chintz in bright design are at the windows and smart tie-back Swiss curtains showing lavender dots complete the picture. This room is a model of convenience, and color is repeated in wood trim and in the white enameled gas stove.

The Los Angeles Times exhibit of the "Home Beautiful" will close tomorrow night at 10 o'clock. These houses will be on view today and tomorrow from 1 p.m. to 10 p.m. They are situated at 4150 Sutro avenue, and Forty-third street and Sutro avenue, at 123 Sixth Haywoorth avenue, Beverly Green, at 208 McCarty Drive at 6217 Rockliff avenue, Hollywoodland, and at 4954 Cromwell avenue, off Los Feliz Boulevard at Edgemont Drive.

Debutante's Room Appeals to Youth

Where "Oh's" and "Ah's" Are Frequent

Debutante's room at Home Beautiful house at 4954 Cromwell avenue, off Los Feliz Boulevard.

ARIZONA TO LAY ORATORY PLANS

Director Nichols Will Meet School Officials Today

Redistricting of State Listed as Conference Topic

Past Participants to Try for Intercollegiate Honors

Preparatory to the entrance of the Arizona secondary schools into the Fifth National Oratorical Contest, Prof. Alan Nichols, director of the contest for the Pacific Southwest, will meet with Dr. C. O. Case, superintendent of Public Instruction in Arizona, and five district directors at Phoenix at noon today.

Prof. Nichols left Los Angeles yesterday. He will meet besides Dr. Case, E. W. Montgomery, principal of Phoenix Union High School; J. Q. Thomas, principal of Flagstaff High School; Prof. J. L. Felton, chairman of the department of English of Tempe State Teachers' College; J. Fish Smith, principal of St. David High School, and O. W. Patterson, principal of Tucson High School.

A redistricting of Arizona for the contest will be discussed at the conference today, in addition to the change in the rules for 1928. Before leaving Prof. Nichols said that he expects more than twice as many Arizona students to enter the contest this year as represented the State in 1927.

COLLEGIANS PREPARE FOR NATIONAL CONTEST

Many students now in college, who participated in the first four National Oratorical Contests while in high school, are reported by the Better America Federation to be preparing to enter the National Intercollegiate Oratorical Contest on the Constitution, the finals for which will be held here June 21, next.

The coming intercollegiate contest will be the fourth sponsored by the Better America Federation. It was announced yesterday that all students entering the contest must notify the National Oratorical Contest headquarters, 1217 National Press Building, Washington, D. C., by March 15. Also, it was said, each college will be required to designate its representative for the elimination meets by April 15. The seven regional semi-finals for the United States will be held between May 17 and 31, and the finals here June 21.

Seven cash awards, ranging from $350 to $1500 will be made at the national finals.

EQUINES OF SOUTHLAND ON PARADE

Women of Beverly Hills Sponsor Successful Show of Gaited Horses

With flags fluttering lazily on the balmy afternoon breeze, official blue ribbons fluttering on numerous coat lapels, carloads of fresh sawdust under foot and a ballyhoo chorus of venders, the Fourth Annual Horse Show of Beverly Hills opened yesterday afternoon at the Los Angeles Riding Club on Robertson Boulevard.

It is being held under the auspices of the Beverly Hills Women's Club, with Mrs. J. Jerome Canavan acting as president of the horse show committee. Irving W. Heilman is president of the show association and Mat S. Cohen is the manager.

Yesterday's program consisted of thirteen events, which were run off in prompt order with Tommy Mason as ringmaster and Walter Palmer of Detroit, Miles Canavan of Chicago and W. E. Mesmer of Los Angeles as judges.

A class of seventeen novice hunters opened the program. First honors were taken by Student Prince, owned by Mr. and Mrs. J. H. Holt; second place by Miss Josephine Callaghan's Kismet Wolf, and third by Azron M. Frank's Little Canada. Other classes were novice five-gaited saddle horses, heavy harness ponies and horses, pairs of heavy harness horses and others.

The show will continue today with a program which begins at 9:30 a.m. with a group of twelve classes and in the afternoon another group of twelve will start at 1:30 p.m. A ball at the Beverly Hills Hotel tonight will bring the show to a close.

HUNTINGTON ART GALLERY OPENS

(Continued from First Page)

ered from many European countries, is permanently placed.

LITERARY TREASURES

The present library exhibit, which will be changed periodically, contains some of the most interesting items in the entire collection. Among them are:

A letter written by King Henry VIII of England to the Earl of Huntington.

Manuscript Bull issued by Pope Innocent IV.

Manuscript license issued by King Edward III of England.

The famous Ellesmere Chaucer, year 1400.

A vellum Guttenberg Bible, the first printed Bible, and the first edition of the King James Bible.

First collected edition of Shakespeare's works.

First editions of Milton, Thackeray, Shelley, Blake and others.

Manuscripts in the hand of Poe, Robert Burns and Rudyard Kipling.

Letters and notes written by Abraham Lincoln, Benjamin Franklin and Christopher Columbus.

In addition to seeing these and other works of historical and artistic interest, visitors are now permitted to inspect a large part of the grounds, which constitute one of the most elaborate examples of landscape gardening in this country.

There also is a great number of miscellaneous art objects on exhibit, from minutely wrought miniatures and old-fashioned snuff boxes to sculpture and rare furniture.

LIGHTING PETITIONED

The installation of ornamental lighting posts on Hesby street from Vineland avenue to Bidwell street has been ordered by the city, a 62 per cent property owners' petition having been filed asking for the lights.

...hosen

...TO LAY ...Y PLANS

...ls Will Meet ...ials Today

...f State Listed ...ce Topic

...ts to Try for ...te Honors

...e entrance of the ...schools into the ...torical Contest, ...director of the ...cific Southwest, ...O. Case, super... Instruction in ...trict directors at ...day.

Los Angeles ...ner besides Dr. ...ery, principal of ...h School; J. Q. ...of Flagstaff High ...ton, chairman of ...nglish of Tempe ...e; J. Fish Smith, ...ter High School, ...n, principal of ...

Arizona for the ...ised at the con... addition to the ...for 1928. Before ...ts said that he ...ve as many Ari... enter the contest ...ented the State

...LER ...NTEST

...n in college, who ...first four Na... ...nists while in ...ted by the Bet... ...n to be prepar... ...tional Intercol... ...test on the Con... ...or which will be ...ent.

...ollegiate contest ...onsored by the ...ration. It was ...that all stu... ...ntest must no... ...tion of the Pacific ...National Press ...D. C., by March ...d, each college ...signate its rep... ...mination meets ...n regional meet... ...a will be held ...and 31, and the ...

...ranging from ...e made at the ...

...S OF ...LAND ...ARADE

...everly Hills ...esful Show ...es

...ly lastly on the ...n, official blue ...numerous coat ...ch sawdust un... ...-poo chorus of ... Annual Horse ...e opened yes... ...e Los Angeles ...ton Boulevard. ...er the Associa... ...Women's Club. ...Thompson acting ...ne show com... ...liman is presi... ...ation and Mat ...

...consisted of ...were run off ...Tommy Mason. ...ter Palmer of ...an of Chicago ...Los Angeles as ...

...a novice hunt... ...m. First hon... ...tudent Prince, ...Sheik, Sheik ...Josephine Cal... ...and third by ...ittle Canada. ...ice five-gaited ...harness ponies ...heavy harness ...

...ue today with ...at 8:30 a.m. ...r classes and ...ner group of ...p.m. A ball ...of tonight will ...es.

...ONART ...OPENS

...rst Page)

...ean countries.

...ASURES

...exhibit, which ...odically, con... ...most interesting ...e collection.

...King Henry ...Earl of Hunt...

...d by Pope In...

...ound by King ...

...ere Chaucer.

...g Bible, the ...the first edi... ...Bible, ...n of Shakes...

...o, Thackeray, ...and of Poe, ...ryant Kinting. ...ten by Abra... ...Franklin and ...

...g Shoe and ...and artistic ...are permitted ...part of the ...e one of the ...of landscape ...ry.

...number of ...n exhibit, ...miniatures ...uff horns to ...ucture.

...TIONED

...ornaments ...street from ...rdwell street ...e city, a 62 ...ers' petition ...ing for the ...

"GREAT SUCCESS IN OUR HOME"

Father John's Medicine Proves Its Value—For Colds, Coughs and Body Building

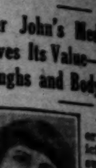

"We use Father John's Medicine with great success constantly in our home," writes Mrs. Helen Bonk, 1024 Fourth St., Minneapolis, Minn., for constant use. For colds, as a preventive of the more serious ailments we so often develop from the cold, Father John's Medicine has come to be the standard home remedy in countless homes.

For over 70 years this medicine has proved its value and it is now known that there is absolutely no alcohol nor nerve deadening drugs of any kind in any of Father John's Medicine.—advertisement.

"CHILDREN SHOULD CHOOSE RICH PARENTS, SAYS SAGE"

By Dr. Pauline Park

THIS is Dr. Z. Bigger Roancke, chairman of the League for Bigger and Better Dental Fees, who delivered an impassioned address last night before a wildly enthusiastic crowd of prominent dentists.

"We must teach our children to be more careful in the selection of their parents," the speaker. "Blame for the present lower dental fees now being heard in the land can be laid squarely at the door of those who failed in early youth to select fathers and mothers blessed with wealth".

The foregoing is only a fragment—a left handed way of protesting the fact that dentists are deliberately cater to persons who can afford to pay high fees.

Unfortunately, while almost everyone requires dental service at some time or other, only a very few can afford to ignore the size of the fee charged for the service.

As 95% of the people of the United States earn less than $5000 a year, just exactly that percentage will find it difficult to patronize the Parker System of Dentistry for an answer to their dental problems.

In offices using the Parker System you will find graduate registered dentists, equipped with every useful modern appliance, performing their work efficiently, painlessly, and expeditiously. Because these offices are operated on a fee basis, the fees charged are such that everyone can afford the dental service offered.

Why not investigate the modern system of dentistry which promises so much?

EXAMINATIONS FREE

Painless Parker Dentistry

E-R-PARKER SYSTEM

104½ West 7th St.

550 So. Broadway

432 So. Main

FREED FROM DRINK HABIT

Hundreds of you drinking men and women in Los Angeles and vicinity need the Neal Drink Habit Treatment.

You try to fool yourselves, your wives and friends, with the excuse, "I can drink or let it alone" or "It does not hurt me." It does hurt you. You know it does—and you know it alone. Drink has mastered you. The only hope for you is some dependable original Neal Treatment which is a safe, sure, humane, scientific treatment that removes all desire for drink in three days. Then the use of painful hypodermic injections. You cannot fool your family or business associates any longer. You had better take the Neal Treatment at the Neal Institute, one of the Neal Institutes, one of the principal offices of which is at 1924 Vernon Ave., or in the privacy of your own home, and rid yourself of the unreasonable craving and necessity for alcoholic liquor before you lose your standing. Call or write today and investigate or write or Phone Vernon 2942. Full information sent. Phone Vernon 2942. All cases successfully treated. (Adv.)—advertisement.

The Sporting GREEN

The Chronicle's famous sports section is eagerly read by fans on the entire Pacific Coast. See it daily.

Subscribe through Louis Baer, Hearst Bldg., Los Angeles

San Francisco Chronicle

666

is a Prescription for Colds, Grippe, Flu, Dengue, Bilious Fever and Malaria. It kills the germs.

...A ARTERY ...AN ADVANCED

...Council Denies Appeals Against Assessments

...Cut to Glendale and Pasadena Planned

...to be Separated at Sunset Boulevard

...ening and widening of Myra ...n Santa Monica Boule... ...Fountain avenue as part of ...e creating a traffic artery ...Hollywood and Glendale and ...th the new Glendale-Hy... ...bridge, was advanced yester... ...ce, when the City Coun... ...the appeals against the ...for the Myra-avenue ...

...ment includes a sepa... ...Archer at Myra avenue and ...Boulevard, at which point ...will pass under Sunset ...This grade separation ...financed from the general ...fund for 20 per cent of the ...cost will be contributed by ...Electric Railway.

...Council's action yesterday was ...to appeals against the Myra... ...assessments, the ap... ...ranging but 9 per cent of ...property in the district to be as... ...Many of the protests yester... ...against the lines and bounda... ...of the assessment district, but ...of the district was adopted ...almost in 1925.

...SUM FOR LAND

...total sum of the Myra-avenue ...the grade sepa... ...$1,800,000, toward which the ...is contributing $858,519 from ...funds. This leaves $343,001 ...by the assessment district. ...total cost of the widening, ...and the amount ...to be spent by the court for the land to ...on the street widening. The ...widening and legal expenses ...$100,000.

...bridge will be of rein... ...with a main span of ...feet, sufficient to cross ...the fifty-six-foot roadway ...hills of Myra avenue ...

...bridge is under con... ...automobile traffic will be ...a short detour. Pacific ...cars will use Sunset Boule... ...

...is a portion of the Myra... ...Fountain-avenue open... ...widening project, which is ...the first unit of the ma... ...street plan. Because of its ...as a traffic relief artery, ...Council on recommendation ...City Engineer Lloyd Aldrich ...to pay a portion of the ...

...project will offer a short ...Hollywood and Pasadena by way ...Fountain avenue and the new ...Arroyo Seco bridge, now under ...It will eliminate the ...at the intersection of Sun... ...Vermont and Santa Monica ...for traffic between Holly... ...Pasadena.

...TY PLAYS ...LILAH TO ...HIS SAMSON

...Municipal Shears Used on ...Locks of Patriarch and ...Young Family

...Bennett, who lives at 1841 ...Street, in the heart of the ...apartment adjacent to the ...Police Department pistol ...but he has boundless ...pride rests in the fact ...age of 73 years he is ...become the father of his ...child. Fortunately for ...children by his first two ...grown up and have their ...but where they are he ...now, he has long since ...of most of them. His ...has brought nine chil... ...world and expects to ...in visits with No. 10, ...-third. Five of these ...living at home.

...some time since Pedro ...anything toward the ...family, which at pres... ...owed for by charity ...friends. A strong ...would supplie Pedro's ...is rickety foundation, ...for the family strong ...stay in the Elysian ...which lies in a pocket ...hills.

...children attend ...Lemon have a long been ...fact that the hair of ...was long. The health ...was notified and H. S. ...supervising inspector of ...additions not en... ...and a thorough clean... ...was started.

...and children yester... ...to the city clinic ...under the super... ...J. Delano, the ...Bennett, were tubbed and ...clean clothes. Pedro ...younger children had ...bath, but when Miss ...the beautiful hair ...she protested.

...charge of Nurse My...

...ERT WORK WILL ...RECITAL FEATURE

...Unfinished Symphony" ...by Shirley G. Pease, ...his eighty-ninth ...at the Elks' Temple to... ...Included in the ...will be special num... ...Park Orches... ...Angeles Playground ...Department, under ...of Glenn M. Tindall. ...group not more than 18 ...of the orchestra is one of ...organizations which have ...to the public with...

SOUTH GATE WILL BUILD NEW HOMES

Commerce Department of U.S.C. Seeks $1,000,000

Aim Told at Celebration of Seventh Anniversary

Sum is Part of $10,000,000 Sought by University

The college of commerce of the University of Southern California yesterday celebrated the seventh anniversary of its founding with the announcement that it will seek a fund of $1,000,000 for a building and endowment with which to carry on its work. This announcement was made by Dean Reid L. McClung at a luncheon for fifty Los Angeles business men given in the president's suite.

Dr. Lee Galloway of New York City, a national authority on business education, and guest of honor at the luncheon, stated that New York University and Southern California are the leading exponents in this country of the tendency of higher education of the tendency of learning for learning's sake, and to apply itself to the practical problems of life.

PREDICTS LIBERAL SUPPORT

Leading business men of New York City actively are supporting the retailing education at New York University, Dr. Galloway stated. They pledged $100,000 toward the current expenses, and now are engaged in erecting a $2,000,000 building for the work.

President R. B. Von KleinSmid said that Southern California is common with other metropolitan institutions conceives it a duty to meet as far as possible every educational need of the city that is expressed in an organized way. He spoke of the courses in real estate organized by the university and extending throughout the State, with the purpose of giving real estate men a fuller conception of all the implications of their profession.

George O. Tan.blyn, of the firm of Tamblyn & Brown, New York City, which has been adviser to fifty-two universities and colleges in the raising of endowment funds aggregating $200,000,000, predicted that the people of Los Angeles will support Southern California liberally. The university is seeking a fund of $10,000,000 to be completed by the time of its semicentennial celebration in 1930.

BUSINESS MEN ATTENDING

Dr. McClung stated that the fund of $1,000,000 sought by the college of commerce and business administration is being sought as a part of the $10,000,000 semicentennial fund for S.C.

Business men attending the luncheon were Paul Armstrong, Arthur M. Baumgart, Clarence A. Barker, Fred W. Beetson, J. R. Coffman, E. A. Coons, Harry Dorr, F. H. Fuller, J. B. Hall, W. A. Harmon, R. M. Ketchum, Miss Gertrude Maynard, D. E. McDonald.

Also Harry W. Moore, Frank Pelt, Dudley Chandler, J. M. Rust, Frank Simpson, W. L. Stevens, F. L. Thomas, Gardner Turrell, P. C. Williams, Ben G. Wright, George Whitnall, Don Thomas, S. P. Chase, C. R. Brogan, J. W. Brigance, George Ellis, J. Bruce Goddard, S. J. King and Stanley T. Olafson.

BALLOONS PICKED UP ON DESERT

Travelers Find Tickets to Operetta That Sailed Over Mountains

An interesting letter was received at Shrine Civic Auditorium yesterday in conjunction with the release last Sunday of 1000 toy balloons at Wilshire and Fairfax streets, affixed with free tickets to "Naughty Marietta," the current Al Malaikah Temple musical attraction. The letter was signed by Hazel Allison and Robert Ridgley and is as follows:

"Returning from Big Bear Lake over the desert roads, approximately 50 miles from Victorville, we saw a large bunch of balloons about fifty feet off the highway. Not a sign of civilization as far as we could see. We gave the proposition that some poor soul had a hobby of selling balloons on the desert.

We dashed madly up to them, not knowing just what to expect, but all we found were the balloons. We took them aboard and kept them from spiraling out just how we were going to get them off, and still ride in comfort. People who drove past us had that "poor harmless fool, let us do so" expression on their faces. We probably did look rather queer, driving madly in the middle of the desert with all those balloons, but no matter how foolish we may have looked, it was well worth it to see the joy that the finding of a ticket to Naughty Marietta to be given at the Shrine Auditorium the week of the 23rd inst., brought.

It is more than interesting to think of the balloons being released in Los Angeles and traveling across miles, and miles, and miles, finally at high, and finally to the desert. It was certainly an unusual idea that went a long way.

The letter came from Pasadena and was only one instance of how the toy balloons released last Sunday spread happiness in abundance throughout Southern California.

Actress Hunted in Stage Battle

Police still were searching last night for diminutive Peggy Hope, erstwhile star of the "Sunny" company at the Mayan Theater, on a battery charge sworn out by Harry E. Miller, her former teammate.

Meanwhile William E. Staley, clerk in Municipal Judge Georgia Bullock's court, before whom Miss Hope will appear for trial, fixed her bail at $1000.

Miller surrendered at Central Police station Thursday when he learned that a warrant for his arrest on a battery charge had been obtained by officers and that they were looking for him. Miss Bertha Shepherd of 1327 Girard street, former manicurist for Miss Hope, signed the complaint against Miller.

The dual battery charges grew out of an asserted free-for-all battle between the comedians in the wings of the theater on the 16th inst. Professional jealousy was the cause of the trouble, according to Chief Deputy City Prosecutor Concannon, who issued both complaints.

Philistines Disturb Domestic Idyl

Pedro Navarez Gets a Hair Cut

Four Mechanics to Face Trial on Robbery Charge

Four automobile mechanics, accused of kidnaping and robbing Charles F. Carter of 2865 Leeward avenue, following an asserted crooked dice game at 1307 Girard street on the 11th inst., were held for trial yesterday by Municipal Judge McConnell. Bail was fixed at $1000 each.

The defendants, Harlan D. Williams, 28 years of age, 4445 3-4 Willowbrook avenue; Charles C. Bell, 22, 2120 West Seventeenth street, and Dale Goyn, 19, and his brother, Curtis, 18, both of 2116 Kent street, were held on the testimony of Carter, E. J. L. Jones of 2419 West Ninth street and a number of other witnesses.

Carter and Jones suspected that crooked dice being used in the game and attempted to leave. Jones escaped through a window, but the quartet attacked Carter, robbing him of $36, according to Dep. Dist.-Atty. Garvey.

COLLEGE PLANS FUND CAMPAIGN

Commerce Department of U.S.C. Seeks $1,000,000

Aim Told at Celebration of Seventh Anniversary

Sum is Part of $10,000,000 Sought by University

The college of commerce of the University of Southern California yesterday celebrated the seventh anniversary of its founding with the announcement that it will seek a fund of $1,000,000 for a building and endowment with which to carry on its work. This announcement was made by Dean Reid L. McClung at a luncheon for fifty Los Angeles business men given in the president's suite.

Dr. Lee Galloway of New York City, a national authority on business education, and guest of honor at the luncheon, stated that New York University and Southern California are the leading exponents in this country of the tendency of higher education of the tendency of learning for learning's sake, and to apply itself to the practical problems of life.

PREDICTS LIBERAL SUPPORT

Leading business men of New York City actively are supporting the retailing education at New York University, Dr. Galloway stated. They pledged $100,000 toward the current expenses, and now are engaged in erecting a $2,000,000 building for the work.

President R. B. Von KleinSmid said that Southern California is common with other metropolitan institutions conceives it a duty to meet as far as possible every educational need of the city that is expressed in an organized way. He spoke of the courses in real estate organized by the university and extending throughout the State, with the purpose of giving real estate men a fuller conception of all the implications of their profession.

George O. Tamblyn, of the firm of Tamblyn & Brown, New York City, which has been adviser to fifty-two universities and colleges in the raising of endowment funds aggregating $200,000,000, predicted that the people of Los Angeles will support Southern California liberally. The university is seeking a fund of $10,000,000 to be completed by the time of its semicentennial celebration in 1930.

BUSINESS MEN ATTENDING

Dr. McClung stated that the fund of $1,000,000 sought by the college of commerce and business administration is being sought as a part of the $10,000,000 semicentennial fund for S.C.

Business men attending the luncheon were Paul Armstrong, Arthur M. Baumgart, Clarence A. Barker, Fred W. Beetson, J. R. Coffman, E. A. Coons, Harry Dorr, F. H. Fuller, J. B. Hall, W. A. Harmon, R. M. Ketchum, Miss Gertrude Maynard, D. E. McDonald.

Also Harry W. Moore, Frank Pelt, Dudley Chandler, J. M. Rust, Frank Simpson, W. L. Stevens, F. L. Thomas, Gardner Turrell, P. C. Williams, Ben G. Wright, George Whitnall, Don Thomas, S. P. Chase, C. R. Brogan, J. W. Brigance, George Ellis, J. Bruce Goddard, S. J. King and Stanley T. Olafson.

WANT-AD INDEX

	Page
LOST AND FOUND	9
SPECIAL NOTICES—Miscellaneous	9
TRAVEL OPPORTUNITIES	9
AUTOS FOR HIRE	9
BEAUTY SHOPS	9
PERSONALS—Business	9
CHURCH NOTICES	9
BUSINESS ANNOUNCEMENTS	9
EDUCATIONAL	9
CONTRACTORS AND BUILDERS	9
WANTED—Help, Male	9–10
WANTED—Help, Female	10
WANTED—Help, Male and Female	10
WANTED—Agents and Canvassers	10
EMPLOYMENT AGENCIES	10
WANTED—Situations, Male	10
WANTED—Situations, Female	10
WANTED—Situations, Male, Female	10
WANTED—To Rent	10
TO LET—Rooms	11
TO LET—Hotel Rooms	11
TO LET—Rooms and Board	11
TO LET—Housekeeping Rooms	11
TO LET—Apartments	11
TO LET—Flats	11
TO LET—Houses, Furnished	11–12
TO LET—Bungalows in Courts	12
TO LET—Houses, Unfurnished	12
TO LET—Beach Property	12
TO LET—For Business	12
TO LET—Miscellaneous	12
TO LET—Flats, Apartments, Houses, Furniture For Sale	12
FURNITURE	12
SEWING MACHINES	12
MUSICAL INSTRUMENTS	12
RADIO EQUIPMENT	12
MACHINERY	12
FOR SALE—Miscellaneous	12
BOATS, YACHTS, ETC.	12
AIRPLANES AND AERONAUTICS	12
AWARDS—All Sorts	12
AUTOMOBILES—Miscellaneous	13–13
HORSES, MULES, CATTLE, ETC.	13
POULTRY AND SUPPLIES	13
PETS AND SUPPLIES	13
HOUSES—For Sale	13–14
HOLLYWOOD—Miscellaneous	14
BEVERLY HILLS—Miscellaneous	14
GLENDALE—Miscellaneous	14
BURBANK—Miscellaneous	14
PASADENA—Miscellaneous	14
ALHAMBRA—Miscellaneous	14
SOUTH PASADENA—Miscellaneous	14
EAGLE ROCK—Miscellaneous	14
HIGHLAND PARK—Miscellaneous	14
HUNTINGTON PARK—Miscellaneous	14
SAWTELLE—Miscellaneous	14
SANTA MONICA—Miscellaneous	14
CITY LOTS—For Sale	14
APARTMENT, FLAT PROPERTY	14
BUSINESS PROPERTY	14
INDUSTRIAL PROPERTY	14
INCOME PROPERTY	14
SUBURBAN PROPERTY	14
BEACH PROPERTY	14
POULTRY RANCHES	14
COUNTRY PROPERTY	14–15
MOUNTAIN, CANYON PROPERTY	15
EASTERN, NORTHERN PROPERTY	15
SAN FRANCISCO PROPERTY	15
OIL PROPERTY	15
ORANGE, LEMON, NUT PROPERTY	15
STOCK AND DAIRY RANCHES	15
REAL ESTATE—Miscellaneous	15
ACREAGE FOR SUBDIVISION	15
WANTED—To Purchase Real Estate	15
FOR EXCHANGE—Real Estate	15
MONEY TO LOAN	15
AUTO LOANS	15
MONEY WANTED	15–16
MORTGAGES, TRUST DEEDS	16
MINES AND MINING	16
HOTELS AND ROOMING-HOUSES	16
APARTMENT-HOUSE BUSINESSES	16
BUSINESS INVESTMENTS	16
BUSINESS OPPORTUNITIES	16
BUSINESS OPPORTUNITIES Wanted	16

WANT-AD RATES

EFFECTIVE JANUARY 1, 1927.

Rate per line insertion. 10 consecutive times, 21c Daily, 27c Sunday; 7 to 29 consecutive times, 22c Daily, 28c Sunday; 3 to 6 consecutive times, 24c Daily, 30c Sunday. ONE TIME, 25c Daily, 40c Sunday.

SITUATIONS WANTED. 7 or more consecutive times, 16c Daily, 18c Sunday; 3 to 6 consecutive times, 17c Daily, 20c Sunday; ONE TIME, 24c Daily; 27c Sunday. Advertising under the classifications "AUTO REPAIRING, DECORATING, CARPENTERING," "DRESSMAKERS & SEAMSTRESSES" and "NURSES" are not classified as Situations Wanted Advertising and will be charged for at the General Want-Ad Rates, 24c Daily and 40c Sunday.

"NOTICE OF SPECIAL INTEREST," "SOCIETY MEETINGS," "PERSONALS," "SPECIAL NOTICES," "STOCKS AND BONDS," "STREET IMPROVEMENT BONDS," "MONEY TO LOAN," "DIAMONDS & JEWELRY," "PHYSICIANS," "MEDICAL," "SANATORIUMS" and "BATHS & MASSAGE," 30 consecutive times, 23c Daily, 31c Sunday; 7 to 29 consecutive times, 27c Daily, 32c Sunday; 3 to 6 consecutive times, 30c Daily, 38c Sunday; ONE TIME, 43c Daily, 50c Sunday.

EMPLOYMENT AGENCIES, MOTION PICTURE ADVERTISING, etc. under any classifications 30 consecutive times, 25c Daily, 33c Sunday; 7 to 29 consecutive times, 27c Daily, 37c Sunday; 3 to 6 consecutive times, 30c Daily, 42c Sunday. ONE TIME, 43c Daily, 50c Sunday.

Advertisements on rate-holder rates on application.

All advertising from outside of Southern California:

30 times, 28c Daily, 40c Sunday; 7 times, 30c Daily, 45c Sunday; 3 times, 33c Daily, 50c Sunday; 1 time, 43c Daily, 60c Sunday.

MINIMUM CHARGE 7 LINES

To estimate the cost of want ads count 6 average words per line. Words containing more than 4 letters should be counted as two words.

Advertisers should retain receipt given by The Times for payment of Want Ads, as no mistakes will be rectified without them.

Cancellation of advertisements before appearance cannot be guaranteed to take effect until after the advertisements have appeared once. Countermands must be received by 2:30 p.m. for daily issue and 4 p.m. Friday for Sunday Times.

Rates for display advertising will be furnished on request.

The Times will not be responsible for more than one incorrect insertion of any advertisement ordered for more than one time.

The inadvertent omission or incorrect publishing of advertising will be rectified only by cancellation of the charge made for the service rendered.

Friday, 8 p.m., is closing hour for the early issue of the Sunday Times.

WANT-AD COLLECTION BOXES may be found in the following buildings:

Board of Trade Bldg., 111 W. 7th
Bruck-Shops, 521 W. Seventh st.
Brant Bldg., 1240 S. Main st.
Broadway Central Bldg., 424 So. Broadway.
Bryson Bldg., 145 S. Spring st.
Busch Bldg., 660 S. Vermont.
Byrne Bldg., 353 S. Broadway.
California Bldg., 205 S. Broadway.
Chapman Bldg., 756 S. Broadway.
Columbia Trust Bldg., 217 W. 3rd
Cotton Exch. Bldg., 3rd & Main.
Douglas Bldg., 257 S. Spring st.
Delta Bldg., 426 S. Spring st.
Detwiler Bldg., 412 W. Sixth st.
Edwards & Wilder Bldg., 602 S. Grand ave.
Grant Bldg., Fourth & Broadway.
Hellman (I. W.) Bldg., Spring & Fourth
Heilman (I. W.) Bldg., 411 So. Main.
Hibernian Bldg., 4th & Spring.
Higgins Bldg., Second & Main.
Hillstreet Bldg., 315 S. Hill.
Johnson (O. T.) Bldg., 4th-Bdwy.
Knickerbocker Bldg., 643 S. Olive.
Lane Bldg., 3rd and Spring.
Lankershim Bldg., 128 W. Third.
Laughlin Bldg., 315 S. Bdwy.
L. A. Ry. Bldg., 11th & Bdwy.
Loew's State Bldg., 707 W. Bdwy.
Pacific Electric Bldg., 6th & Main
Pacific Mutual Bldg., 523 W. 6th.
Pershing Sq. Bldg., 448 S. Hill.
Rives-Strong Bldg., 6th & Main.
San Fernando Bldg., 406 S. Main.
Security Bank Bldg., 6345 Hollywood Blvd.
Severance Bldg., 105 W. 6th st.
Silent Bldg., 725 S. Hill st.
Stack Bldg., 4th & Broadway.
Sun Finance Bldg., 510 W. 6th st.
Title Guarantee Bldg., 320 W. 6th

TIMES TELEPHONE
MEtropolitan 6700
TIMES MAIN OFFICE
Corner Broadway and First street.
TIMES BRANCH OFFICE
421 South Spring street.

LOST—FOUND

LOST, FOUND, STRAYED—And Stolen —2

BAG lost, ladies' black silk, contained cash, bank books, keys. Hollywood blvd., Bronson-Wilcox, p.m. Reward. Fb. MU. 2334.

BEADS lost, coral, 42nd Pl. downtown or Gerrase. Reward. MU. 6566

BILLFOLD, black, cont. $51 in cash & important cards, lost in S. P. depot or yards. $25 reward. Call TR. 4881-209 Van Nuys Bldg.

BOX cont. bank slip, bet. Eagle Rock & 6075 Franklin, HE. 4161. Act. 2121

BOOK, blue ledger, containing promissory notes. Finder please phone WE. 2706. Reward.

BRACELET, gold 24-chain with square clasp, lost Tuesday. Reward if returned to Bernice Clifford, Jones Shoe Co., 642 S. Broadway.

BRACELET lost, Gold-filled filigree, on Los Feliz Blvd or Shatto Place, between Wilshire and 7th st. Reward. Phone Fe. 2057.

BRACELET lost, diamonds all around. Reward. RO. 5834.

BRIEF case, russet leather, containing 3 check books with name & address on checks, also 2 note books. Liberal reward will be paid at 615 Security Bldg. L. A.

BRIEF CASE lost, brown, initials, F. M. S. stamped in gold, containing valuable accounting papers. Lost from auto parked at 2019 E. 3RD st. Liberal reward. NU. 2112-J.

BRIEF case lost, with initials F. W. Ho Co., containing Chinese & English letters & papers. $5 reward for return to 851 S. Olive.

BROOCH LOST: Liberal reward for return of platinum brooch containing 64 diamonds Lost in Los Angeles or Hollywood both Jan. 23rd and 25th. Finder notify Fred L. Waddle Co., Insurance Exch. Bldg. TU. 3728.

CAT lost, dark tiger stripe, large feet, strayed Wed. nr. Ver. Blvd. & Hoover ishburg Av. WH. 4309. Reward.

CAT lost, 3 weeks, near 3rd & Flower Female Persian, tricolors, bright. 245 S. Flower or 51-391. Reward.

CAT lost, silver gray Persian. Call WH. 1810. Reward.

DOG lost, disappeared vicinity Silver Lake; female fox terrier, brown, black & white markings, black saddle back scratch under foreleg. No license. Call 592935 or MU. 6241.

DOG lost, "Pat," Beverly Hills, Jan. 25, wire-haired male terrier, brown head, black saddle, white tail, 5 mos. old. Reward. 602 Camden Dr. Beverly Hills. OX. 2421.

DOG lost, toy collie, answers to name of Lady; about year old, female. Lost vicinity of Peachwood & Franklin; reward. GL. 3237 or TU. 9354.

DOG found, Russian wolf hound, without collar or license. Will deliver to owner upon proof of ownership. Phone WH. 1718.

DOG strayed from vicinity of 3rd & Fairfax. Large sized male police, dark mouse color, property of D. Gilmore. TR. 3566. Reward.

DOG lost, cor. Sunset & Gower. Medium brown, Pekinese, answers to name "Chutai." Lib. rew. Call GR. 4191 & ask for Betty Gates.

DOG lost, police puppy, in vicinity of 5th & Lorraine. Child's pet. Liberal reward. Call 5th & Lorraine.

DOG lost, Scotch terrier, black. Reward offered. Call Santa Monica 52871. 702 Almer Rd., Del-Air.

DOG, White fox terrier; black spots. Name Peter. Lic. 16767-1927. GL. 0930.

DOG lost, 6 mos. Chow pup. Answering to "Chang." White & black ball. Liberal reward. GR. 2046.

DOG lost, Schnauzer silver gray color, female. License No. 70049. Phone TR. 3371. Reward.

DOG lost, light tan Pekingese, $50 reward for return. Two questions answered. 462 N. Mansfield. WH. 9229.

DOG found, $5th & San Pedro, black & gray police, injured leg. Call 3949

DOG lost, small Boston terrier. Notify Baltic Apts., 306. Reward.

DOG lost, $100 reward. White, male, wire-haired terrier. Phone Fe. 7849.

DOG, Spitz Alaskan, name Buddie. 7128 Sunset. GL. 3372. Reward.

DRESS lost, black satin, Wednesday night on Pasadena platform at P. E. depot or Los Angeles. Phone Kilgott 2739.

ENVELOPE (Ingersoll-Rand) addressed to G. D. McConnell, Phillipsburg, N. J., cont. deed. Return to Ingersoll-Rand Co. Reward.

FUR lost, Kolinsky neckpiece, on Bdway. in Bullock's. Reward. RO. 2737.

FUR, bleached tox, betwn. 2743 San Marino & 1248 Ingraham, Cummings Apts. Reward. DU. 6440.

FUR found, Scottish Terrier. Describe. Address W. box 808, Times Branch.

GLASSES lost, born rimmed, in brown case, on Hollywood Blvd. & Las Palmas or Cahuenga & Yucca, Saturday evening. Reward. GL. 3926.

HANDBAG lost, between Friday and Sunday noon, containing private papers. Please return to Room 48, City Hall, ME. 6200. Station 194. Reward.

KODAK, No. 1 Eastman folding, brown leather case, Philharmonic Aud., Sun. a.m. TU. 7214, E. Goeser. Reward.

MOTION picture stills of freckle-faced boy. No questions asked. Reward. Leon Holmes, care Lichtig & England, 5515 Melrose Ave. HO. 1171.

OPERA glasses, lost Thursday night in Shrine Auditorium. Finder please call AX. 4065. Reward.

PIN lost, small platinum disagree. Reward. Call TC. 8315.

POCKETBOOK lost Wed. Reward. 1st McCain, Cecil Hotel. FA. 3840.

PURSE, lavender silk, $5 and stamps. VA. 8465. 10 E. Rosslyn. RO. 1111.

RING (dinner), with small white stones, lost at El Patio Sat. night. Reward. Phone WH. 1718. Reward.

SHRINE pin lost Tues. Valued at keepsake. Phone TR. 9711.

SPECTACLES & SPECIAL INTEREST, "SOCIETY MEETINGS," "PERSONALS," "SPECIAL NOTICES," "STOCKS AND BONDS," "STREET IMPROVEMENT BONDS," "MONEY TO LOAN," "DIAMONDS & JEWELRY," "PHYSICIANS," "MEDICAL," "SANATORIUMS" and "BATHS & MASSAGE," 30 consecutive times, 23c Daily, 31c Sunday; 7 to 29 consecutive times, 27c Daily, 32c Sunday; 3 to 6 consecutive times, 30c Daily, 38c Sunday; ONE TIME, 43c Daily, 50c Sunday.

EMPLOYMENT AGENCIES, MOTION PICTURE ADVERTISING, etc. under any classifications 30 consecutive times, 25c Daily, 33c Sunday; 7 to 29 consecutive times, 27c Daily, 37c Sunday; 3 to 6 consecutive times, 30c Daily, 42c Sunday. ONE TIME, 43c Daily, 50c Sunday.

Advertisements on rate-holder rates on application.

All advertising from outside of Southern California:

30 times, 28c Daily, 40c Sunday; 7 times, 30c Daily, 45c Sunday; 3 times, 33c Daily, 50c Sunday; 1 time, 43c Daily, 60c Sunday.

MINIMUM CHARGE 7 LINES

To estimate the cost of want ads count 6 average words per line. Words containing more than 4 letters should be counted as two words.

Advertisers should retain receipt given by The Times for payment of Want Ads, as no mistakes will be rectified without them.

Cancellation of advertisements before appearance cannot be guaranteed to take effect until after the advertisements have appeared once. Countermands must be received by 2:30 p.m. for daily issue and 4 p.m. Friday for Sunday Times.

Rates for display advertising will be furnished on request.

The Times will not be responsible for more than one incorrect insertion of any advertisement ordered for more than one time.

The inadvertent omission or incorrect publishing of advertising will be rectified only by cancellation of the charge made for the service rendered.

Friday, 8 p.m., is closing hour for the early issue of the Sunday Times.

WANT-AD COLLECTION BOXES may be found in the following buildings:

Board of Trade Bldg., 111 W. 7th
Bruck-Shops, 521 W. Seventh st.
Brant Bldg., 1240 S. Main st.
Broadway Central Bldg., 424 So. Broadway.
Bryson Bldg., 145 S. Spring st.
Busch Bldg., 660 S. Vermont.
Byrne Bldg., 353 S. Broadway.
California Bldg., 205 S. Broadway.
Chapman Bldg., 756 S. Broadway.
Columbia Trust Bldg., 217 W. 3rd
Cotton Exch. Bldg., 3rd & Main.
Douglas Bldg., 257 S. Spring st.
Delta Bldg., 426 S. Spring st.
Detwiler Bldg., 412 W. Sixth st.
Edwards & Wilder Bldg., 602 S. Grand ave.
Grant Bldg., Fourth & Broadway.
Hellman (I. W.) Bldg., Spring & Fourth
Heilman (I. W.) Bldg., 411 So. Main.
Hibernian Bldg., 4th & Spring.
Higgins Bldg., Second & Main.
Hillstreet Bldg., 315 S. Hill.
Johnson (O. T.) Bldg., 4th-Bdwy.
Knickerbocker Bldg., 643 S. Olive.
Lane Bldg., 3rd and Spring.
Lankershim Bldg., 128 W. Third.
Laughlin Bldg., 315 S. Bdwy.
L. A. Ry. Bldg., 11th & Bdwy.
Loew's State Bldg., 707 W. Bdwy.
Pacific Electric Bldg., 6th & Main
Pacific Mutual Bldg., 523 W. 6th.
Pershing Sq. Bldg., 448 S. Hill.
Rives-Strong Bldg., 6th & Main.
San Fernando Bldg., 406 S. Main.
Security Bank Bldg., 6345 Hollywood Blvd.
Severance Bldg., 105 W. 6th st.
Silent Bldg., 725 S. Hill st.
Stack Bldg., 4th & Broadway.
Sun Finance Bldg., 510 W. 6th st.
Title Guarantee Bldg., 320 W. 6th

TIMES TELEPHONE
MEtropolitan 6700
TIMES MAIN OFFICE
Corner Broadway and First street.
TIMES BRANCH OFFICE
421 South Spring street.

LOST—FOUND

LOST, FOUND, STRAYED—And Stolen —2

BAG lost, ladies' black silk, contained cash, bank books, keys. Hollywood blvd., Bronson-Wilcox, p.m. Reward. Fb. MU. 2334.

BEADS lost, coral, 42nd Pl. downtown or Gerrase. Reward. MU. 6566

BILLFOLD, black, cont. $51 in cash & important cards, lost in S. P. depot or yards. $25 reward. Call TR. 4881-209 Van Nuys Bldg.

BOX cont. bank slip, bet. Eagle Rock & 6075 Franklin, HE. 4161. Act. 2121

BOOK, blue ledger, containing promissory notes

WANTED—HELP—Male

Salesmen. Solicitors —10-B

Two-Master-Closers
REAL PRIZE JOBS
THE REAL
STUDIO CITY
Next to Bennett's $1000,000 studio now going up.
More prospects than we can handle every day, seven days per week.
Three fine lecturers—three pavilions. Lunch, lecture, sold before 2nd.
HOTTEST DEAL IN TWO TOWNS.
You positively must know your business. No applications considered without real experience, as this is not a mediocre job. Worth real money to REAL CLOSERS.
R. R. EVANS, GENERAL SALES MGR. 6281 HOLLYWOOD BLVD.
Before 11 A.M.

SALESMEN
HOW'S BUSINESS?
Are you ready
and willing
to join
with money makers?
EXPERIENCE
SECONDARY
to good sense.
A good closed car
and
pleasing personality
THAT'S ALL!
Three leads per week
GUARANTEED.
Come in.
GEO. P. RICE, Div. Mgr.
424 So. Vermont.

SALESMAN SALESLADIES
With closed cars for
Capistrano Beach
Gas and Oil Allowance.
Apply Monday—Wed.—Saturday
Experience unnecessary. Thorough training given in new line of illumination same as experienced man
The Frank Meline Co.
A. LARNEY
2001 Sun Building
TRinity 0451. 705 So. Hill.

3 MANAGERS
For district organizations. A permanent job with a permanent company on an over-ride that can net $1000 or more a month. The finest development proposition to the West.
See Arthur W. Fisher, Edwards & Wildey Co., 702 Pine Arts Bldg., 811 West 7th st.

WANTED—SALESMEN
NEW REAL ESTATE PROPOSITION.
$500 PER WEEK EASY
LOS ANGELES TERRITORY
HERE IS YOUR CHANCE
NO CAR OR EXPERIENCE
REQUIRED
628 HELLMAN BANK BLDG.

STUDEBAKER new '33 line of cars ranging from $745 to $1195 is presented for old established dealer, backed by most unique sales help offered by any auto manufacturer. Want to make money on exceptional opportunity? Write Central Motor Sales Co., Colorado at Central, Glendale 1, Calif.

AGGRESSIVE men of high standing and sales experience, capable of acting as persons, represent natives of high standing and reputation as financial issue. Can work into a permanent, well paying position, with future. Address Investment, box 449, Times Branch.

SALESMEN
Opening for permanent connection with statewide organization. Join the fastest proposition in the State. Your earnings will be $100 per week. Apply
703 HELLMAN BANK BLDG.
Main 8961 New York

WANTED—By large oil co., salesman experienced in gasoline & lub. oil. Familiar with local conditions preferred. Answer by letter, giving phone number, age, experience. All letters will be held in confidence. Address P. O. box 2111, Terminal Annex, Los Angeles.

SALESMEN, clean-cut man, capable of representing local manufacturing concern in the city; unusual opportunities for large earnings & permanent connection for right party. Experience required. Address L. box 15, Times Office.

Fiscal Agent Wanted
To handle a half million dollar stock issue for an established Finance Co. Attractive proposition to right party. Phone OX. 1164.

SALESMAN—Opportunity for candy or specialty men of good character to call on responsible accounts; must have phone number & education. Address Advertiser, P. O. box 1483, or phone TRinity 0121.

SALESMEN with car to call on people who are prospects for concentrated orange juice. Liberal commission. Grand View Manufacturing Co., 1341 Glenwood Road, Glendale.

SALESMEN with auto to sell medicinal stock; attractive line; unusual opportunity; requiring no rent, no advertising. Their own boss. Big money for right party. 1st floor, 1716 S. Hope st.

SALESMEN—Think of your future. Let me tell you of a plan which will mean $5000 a year for the right party. See Mr. Albrecht, Room 902, 110 W. 9th.

LARGE eastern company has opening in sales organization for man capable of earning over $5000 a year. Must have good education. Apply 1109 Subway Terminal Bldg.

SALESMAN for real estate salesmen! 320 acres Perris Valley; Riverside; ripe for subdivision; unusual experience necessary. Thorough training given in new line of illumination same as experienced man
The Frank Meline Co.
A. LARNEY
2001 Sun Building
TRinity 0451. 705 So. Hill.

WANTED—SALESMEN
NEW REAL ESTATE PROPOSITION.
$500 PER WEEK EASY
LOS ANGELES TERRITORY
HERE IS YOUR CHANCE
NO CAR OR EXPERIENCE
REQUIRED
628 HELLMAN BANK BLDG.

STUDEBAKER new '33 line of cars ranging from $745 to $1195 is presented for old established dealer, backed by most unique sales help offered by any auto manufacturer. Want to make money on exceptional opportunity? Write Central Motor Sales Co., Colorado at Central, Glendale 1, Calif.

AGGRESSIVE men of high standing and sales experience, capable of acting as persons, representatives of high standing and reputation as financial issue. Can work into a permanent, well paying position, with future. Address Investment, box 449, Times Branch.

SALESMEN
Opening for permanent connection with statewide organization. Join the fastest proposition in the State. Your earnings will be $100 per week. Apply
703 HELLMAN BANK BLDG.
Main 8961 New York

WANTED—By large oil co., salesman experienced in gasoline & lub. oil. Familiar with local conditions preferred. Answer by letter, giving phone number, age, experience. All letters will be held in confidence. Address P. O. box 2111, Terminal Annex, Los Angeles.

SALESMEN, clean-cut man, capable of representing local manufacturing concern in the city; unusual opportunities for large earnings & permanent connection for right party. Experience required. Address L. box 15, Times Office.

WANTED—SALESMEN
Salesmen Solicitors —10-B
SALESMEN WITH CARS
ANOTHER
Dickinson & Gillespie
TRIUMPH!!
GRIFFITH PARK MANOR
NOW OFFERS
THE "LUCKY SEVEN" UNIT
SURROUNDED AND BISECTED by VICTORY BLVD., RIVERSIDE DRIVE, TRUCK SPEEDWAY and WESTERN AVE.
RESIDENTIAL INCOME LOTS 145 to $1385 incl. improvements.
EXCURSION SALES PLAN IN MOST UNUSUAL "SET-UP."
See MR. ROHRER, Mgr., 9-11 a.m. 1214 SO. WESTERN AVE.
or see MR. GANNON all day. 547-549 SO. FIGUEROA.
Dickinson & Gillespie
CORPORATION

LEIMERT PARK
Opportunity for two seasoned HOUSE SALESMEN who know construction and can close sales quickly. These homes have real value—all improvements, concrete streets, sewers, etc., by car line transportation & blocks from Western. Times Homes exhibition bringing thousands of visitors. We have both. See JAMES BIBO, cor. West Vernon ave. & Av. (tract office.) PA. VE. 1174

SALESMEN—MANAGERS
One hundred per cent co-operation. Qualified prospects only. Leads. Lunch & dinner on me. Our rigid sales control attendance is 9:00 sharp. Definite plan of work will interest you. See me personally 9 a.m. mornings.
PAUL MANLEY
HARRY W. CULLER & CO.
628 W. 6th St., 6th Fl.
LOS ANGELES, CALIFORNIA

SALESMEN
THE EXCURSION SYSTEM AT HOLLYWOODLAND HAS SAVED THE DAY FOR MANY A SALESMAN. IF YOU NEED MONEY QUICKLY SEE MR. BULIER, 3044 FINLEY AVE. HOLLYWOOD, BR. FORE 11 A.M.

$1 PER hour selling for $1 down and $1 per week. Cash weekly $1150. Lots only 5 miles to L. A. city limits. No car or experience necessary. Owner, 1005 S. HILL ST.

WANTED—SALESMEN
FIVE FIRST-CLASS CLOSERS WANTED AT ONCE for new division opening in Montebello Park. Plenty of work. Plenty of money to be made. Call Sewell before 11 a.m. 450 So. Olive st., Rm. 715.

Mortgage Salesman
Building and loan or bond man for permanent connection. This is a very unusual opportunity for the right man. Excellent earnings. Established conservative Co. Bigger con. Apply 217 Citizens' Nat'l. Bank Bldg. 9 to 11 a.m. only.

Real Opportunity
Specialty Salesman
The "MYSTIC" ICELESS REFRIGERATOR is here. NO ICE! NO GAS! NO ELECTRICITY! No moving parts. Absolute. Unlimited territory. Only experienced salesmen need apply. 1541 W. 37th St.

AN energetic man with ability experienced in handling business and income properties, capable of assuming full charge of separate dept. of corporation can make unusual connection p. profit sharing basis. Give full details and reference. Address N. box 489, Times Branch.

S O S
Business is good, Two live real estate salesmen who can sell, can make money with The Thorne Investment Co., Parkside, Act quick. THE THORNE INVESTMENT CO 1930 Shattuck ave., Berkeley, Cal.

SALESLADY—Prominent New York jobber seeks resident representative to handle a high-grade side line of silks, velvets and woolens. Exclusive territory manufacturers on a lucrative commission basis. State experience and references. Address L. box 154, Times Office.

WASHING MACHINE SALESMEN
We have an opportunity with a GUARANTEE that will appeal to you—a new, popular priced washer, proven by 2 years' test. Write
ELMO CO., VERMONT

MEN with auto sell high-grade low-price auto trade stamp for chain store. Cars furnished. Apply Supt. of Motor Vehicle Dept. in place using stamps. Part-time jobs. Call tonight. Mr. Wilson, Distributor, Call 551 So. Fremont, Rm. 12.

A FEW YOUNG MEN
To learn, sewing mach. ops. Must have good hands, be quick & accom. while learning. Singer Sew Mach. Co., 828 S. BROADWAY.

SALESMEN
Well known, high grade, strongly advertised line of LIVESTOCK. Want men for city & So. Calif. Commission & bonus. Call Mr. Conner, 1541 N. LUCERNE BLVD. NO. 5701.

LUMBER SALESMEN
Experienced in L. A. No territory restrictions. Apply DEALY MOXING., 175-197 E. Jefferson.

THERE'S an opportunity here for 2 live wires to make a permanent connection with a 2 million dollar corporation. Unusual income. Quality. Mr. Hughes, 1107 W. 7th.

SALESMEN traveling by car can make quick $5 per day. Call 9 to 12 a.m. 1716 W. 9th st.

WANTED—HELP—Male

Hotel, Restaurant, Club —10-E

WANTED—Head baker for large cafeteria. Must be thoroughly experienced in breads, rolls, pies, cakes, pastries and puddings.
Don't answer this ad unless you know your business from A-Z. This is a good job for the right man. References required. Address S. box 373, Times Branch.

Professions, Vocations —10-F

TEACHER—Private school, small boys, at once. Ref. and exp. Address M. box 272, Times Office.
MAN, well groomed teach ballroom dancing. De Luxe Dancing Academy, Palace Theater Bldg., 1156 S. Hill.
ARCHITECTURAL CLUB, free employment office in their clubroom. 112 S. Spring st. City Club Bldg.

Investment Required —10-S

UNUSUAL OPENING FOR PARTNER IN WELL-KNOWN COMPANY
Wanted-sizeable partner to act as assist. manager of sales dept. in prominent estate; Hollywood Co. doing good business. No particular selling experience req. Will assist you in work from start. Company handles route, T.D.'s, loans insurance, real estate, etc. Company stresses getting highest ref. and you must make a real inv. in interest of Co. and must furn. ref. if you are interested and desire an appt., write, giving phone number and address, to 6262 Room 220, 1751 North Cahuenga ave., Hollywood, Calif.

EXCLUSIVE TERRITORIES OPEN
Chicago, New York, Philadelphia, Detroit, St. Louis and other cities want for live wire new patented pedal automobile specialty. Absolutely new. Sells on sight. Our rule is: Only sold on Pacific Coast. Eastern territories unsolicited. If money making proposition for anyone who can make a small deposit to secure stock. References from bank and large users investigated at 322 SO. WITMER.

ASSISTANT MANAGER
Young college-educated Christian man with references can secure a good position which really means a future. $500 cash interest & a good car are the additional requirements. Full security given & contract with good salary & expenses. Must be in position to start at once. Address W. box 106, Times Branch.

OPPORTUNITY for man to take interest in fine going business in north in county seat. Our rule is that all employees have interest in business. $1150 required. Drawing account $50 wkly. & profits. No agents. Address S. box 353, Times Office.

WANTED: Experienced business executive with some knowledge of credits in loans. Capable of taking charge of office and prepared to qualify for $5000 investment. Money amply secured. Address J. box 941, Times Office.

HELPER, $17.50 wk. and bonus, no experience required; reliable man to look after front end of sign painting shop, deliver materials, give estimates; $400 to $600 a month fully assured. 401 S. Spring St., Room 515.

WANTED, manager for night beer parlor; must have executive investment in the business. We will pay $ for a quarter interest & 1/3 of the profit in reply please give phone number. Address P. O. box 34, Times Office.

MAN reliable for village, balancing and electric power auto cleaning plant. Exp. not nec. $45 week near to worker. Small invest. bdls. req. Call 5925 Santa Monica Blvd.

CREDIT MAN
Want thoroughly exper. credit man who has had home company experiences. Unusual opportunity for right man. Investment required $1000. Address S. box 258, Times Branch.

A REPUTABLE manufacturer has permanent well-paying position for ambitious young man under 24. One who has bank credit or has $1000 available. Give phone. Address M. box 59, Times Office.

WANT West Coast representative for newly organized corporation. Salary $250 no. & expenses. $1500 investment required. Address S. box 258, Times Branch.

WANT men with ability and $2500 to take interest & handle proposition for several States. Investigate. Create. Address T. box 7, Times Office.

ASSIST auto repair shop 3 to 6 days a month. No exp. nec. Must be neat, clean-cut, willing to learn. Salary $25 per week. Apply 1000 Santa Monica Blvd.

AN energetic man capable of efficiently handling business and income properties, capable of assuming full charge of separate dept. of corporation can make unusual connection p. profit sharing basis. Give full details and reference. Address N. box 489, Times Branch.

WANTED—Dependable man who is also a good make-up man. Permanent position with good wages. Must be sober and reliable. Jos. Spencer. Address or wire SUN PRINTING COMPANY, Yuma, Arizona.

1ST CLASS hand screw machine operator. One who has had experience on gas automobile valves given preference. Security Mfg. Co., 1047 Venice Blvd.

WANTED: Licensed electrician. State age, education, experience, etc. Address M. box 256, Times Office.

Commercial Art—Miscellaneous 10-C

Do You Like To Draw?
Artists, amateurs, world's largest commercial art concern, established 27 years, employing 100 artists, offers practical SPARE TIME training, reliable, confidential; all materials supplied. Write or call for FREE illustrated catalog.
MEYER BOTH COMPANY,
816 W. P. Story Bldg.
6th & Broadway. Open evenings.

To Learn Trades —10-G

DON'T HUNT JOBS FOREVER. Be an auto expert and you'll alw ays have a job. Earn $40 to $100 weekly as a mechanic or ignition specialist. We train you in short time. Practical courses. No books. $200,000 modern equipment. Call or write for free catalog explaining everything.
NATIONAL AUTOMOTIVE SCHOOL
4008 South Figueroa St.

SIGN & CARD writing taught quickly in small class. Earn while learning. Day or eve. 220 S. Bdwy. Rm. 205.

X-RAY course starting Jan. 31. Evening classes. Phone GR. 4278.

ACETYLENE & ELECT. WELDING Tom the Welder, 7421 S. Alameda.

WANTED—HELP—Male

Miscellaneous —11

WOMEN AND GIRLS
We are moving to larger and permanent quarters.
4th and Spring, January 28.
I extend thanks to all my friends who by their kind patronage and co-operation have made this move possible. Be sure to see me in my new offices as soon as possible and renew your application. Again I thank you.
ENID ROGERS AGENCY.

COUPLE, cook-laundress, boys' school, ... $125 mo. R.R. Ranch couple, cook, serve $90, H.H. Laundress, boys' school ..... $60, H.H. Cook, boys' school ..... $75, H.H. 2 apt. maids, exper. ..... $18 wk. R.R. A-1 generals ..... $40-$75, H.H. GREENE'S Agcy., 230½ S. Spring.

MOUNTAIN girls (6,) $15; cook, private fam. ..... $45, Many others. MUTUAL AGCY., 406 S. Main. TR. 1091.

Aldine learn beauty culture, PAID WHILE LEARNING. AT 1847.

EXP. cook, apply in Trust Deeds & Mtg. loans, $45 SO. HILL.

Store and Office —11-A

WANT thoroughly experienced stenographer for work in Santa Monica. Must live in Hollywood section, address Santa Monica or Hollywood blvd. car line. Salary to start $15. Call 1500 Room 320, Insurance Exch. Bldg., in a.m.

F.C. HELP, Steno., Hunt, Pk. ..$120
FILE CLK., Steno. Salem $100
COMP., P.B.X. typ., young $75
STENO., local exp. only $90
CONSOLIDATED AGENCIES, INC., 922 Bartlett Bg. (Agy.) 215 W. 7th.

Sktr., steno., real estate, exp. ..$125
Steno., exp., Loan Co. $100
Steno. clerk, start $100
Clerk-typist, 3rd exp. $100
307 Van Nuys Bldg. TR. 6181.

BKPR., auto exp., So. $125
STENO., nurse, medical $100
STENO., snappy, bond, bank ..$115
PACIFIC AUDIT & SYSTEM CO. 529 Story Bldg. (Agy.) 6th & Bdwy.

EXPERIENCED book-keeper, bond business. Between 25 & 30 years of age. Pleasing personality. Good salary. Exceptionally good firm. Address box 231, Times Branch.

CASHIERS & WRAPPERS (6,) part or full time. Experienced & neat in appearance. Ask for A. at The Broadway Store, 7th at Broadway.

STENO., ENG., EXP. $110
CLERICAL-YOUNG $110
L. A. EMPLOYMENT BUR. (AGCY.) 618 CONS. BLDG., 6TH & HILL.

CORD. exper., steno., typing, real estate, $125. 3 BEAVIS, Agcy., 307 Van Nuys Bldg. TR. 6181.

"Everything Human for the Office." Chapman Bldg.

STENO., P.B.X. exp. $75
Steno., auto fin. exp. $100
413 Merrill Bldg., 8th-Bdwy. (Agy.)

Exp. steno. of 2 callers, $90. A-1 yg. rm. & board, $20. WH. 7022.

GIRL, white, for gen. hswk. $16. 1141 Outpost Dr., Hollywood. HI. 1274-R.

MOTHER'S helper, private rm., good home, $15 mo. WH. 0916 or OX. 1914.

Girl, white, for gen. hswk. $15. Call NO. 1258½ E. CATALINA, R. CAN.

SCHOOLGIRL, white, wanted. Room, board & $5 mo. GR. 4078.

Business Training —11-A

A GOOD POSITION IN A FEW MONTHS
Pay tuition after you complete the course. Bring parents or guardian to see us. Special offer is limited to 50 ambitious boys, girls, young men, young women. Classes NOW and each school day. Ask for Frank D. Mackay, president. Mackay Commercial College, 2711 West 6th st. Fitzroy 1122.

We Train and Place You
Special 4 wks.' Typing and Filing courses 1 mos.' Secretarial, Gregg-Pitman, Ben Pitman, Graham, Gregg, Day, Indiv. & class inst. Eve. KURTZ EDUCATIONAL SERVICE, 619 Hollingsworth Bldg., Hill & 6th

POSITION waiting. Learn COMPTOMETRY, BURROUGHS, ELLIOTT-FISHER & UNDERWOOD mach. Only 2 weeks' course, supplies free. FIGUEROA NIGHT SCHOOL, 1124 Hollyw'd Blvd.

WOODBURY COLLEGE
Offers you a new opportunity.
EARN FOR EDUCATION
Best part-time positions furnished.
Call 1151 S. FIGUEROA.

HALF DAY OFFICE POSITIONS
Girls may earn tuition and expenses. Write attending MORNING BUSINESS COLLEGE, 1007 So. Grand ave.

STUDENT can earn $25 a week assisting me in my office. Only $2500 inv. at other work. EFFICIENCY BUSINESS COLLEGE, 747 S. Hill.

LABORATORY assistant, day or night by R. C. Campbell, M.D., director, 927 Bonnie Beach Pl., Ac. 1844.

EARN $30 to $50 per week. Qualify yourself. Only positive protection against shortages and expense leaks. Methods used by largest national systems. Personal service MR. THOMASON, VE. 1346.

BOOK-KEEPER, part time or special work. Experienced merchandise and transportation. P. O. box 454, Arcade Station.

SALESWOMAN for flower service, pleasant, steady work. Don't apply unless content with $16 a day. Apply 9 to 12 a.m. 816 Subway Terminal Bldg.

LADY 20 to 35, neat, attrac. Not afraid to talk & meet people. Cooperate with me in profitable work. Don't have car. HE. 0494 eves. For appt.

SALESLADY with automobile. Pleasant work selling to dealers. 8 lady. Apply morning 10-12, Warfield Cancer Co. 802 W. 11TH ST.

SALESWOMEN: John Blocki, Esprit d'Amour Hygienic Toiletries, "Flower-in-the-Bottle" toilet waters. 320 Bank Bldg.

WOMAN OR MAN
POSITION OPEN
$25 to $100 a Week Easy
SALARY AND COMMISSION
to those who qualify; full or part time, exper. unnecessary; we teach you. CITY'S FINEST connection.
Edwards & Wildey Co.
Apply 9 to 4. Dr. Brewster. 216 So. Broadway, Suite No. 1.

LADY
EXCEPTIONAL OPPORTUNITY for one who is neat, alert and desirous of making money. Excellent co-operation. Salary and commission to those who qualify. See Mr Masterson, 621 S. Western Ave

621 S. Western Ave
TAKE R CAR.
WOMEN
Mrs. Beach, Mrs. Stockler, Mrs. Howard and Mrs. Johnson spent 2 hours each last week representing leading Hollywood business and received from $25 to $35 apiece. You can do the same. If this interests you write Miss LANE LATIMER, P.O. box 1114, Holly'd Sta.

LARGE COMPANY about to open three separate selling organizations requires services of diligent lady, one to assist executive. One of good address and pleasing personality preferred. Call Olive.

SOLICITORS
$21 A WEEK
and com. for 3 good workers, if you can qualify. We have something new.
ROOM 313, 817 W. 6TH ST.

EXPERIENCED ladies' tailoring, saleslady, woman of good appearance & personality for high grade ladies tailoring establishment, one who has had good local experience preferred. Must come well recommended. Address W. box 569, Times Office.

SOLICITORS
Old established Co. now building a new unit has opening for a few experienced or inexperienced securities solicitors. Top salary, commission and bonus. See Mr. Coulter or Mr. Grant, 524 W. 9TH ST.

SALESWOMAN for flower service, pleasant, steady work. Don't apply unless content with $16 a day. Apply 9 to 12 a.m. 816 Subway Terminal Bldg.

LADY 20 to 35, neat, attrac. Not afraid to talk & meet people. Cooperate with me in profitable work. Don't have car. HE. 0494 eves. For appt.

SALESLADY with automobile. Pleasant work selling to dealers. 8 lady. Apply morning 10-12, Warfield Cancer Co. 802 W. 11TH ST.

SALESWOMEN: John Blocki, Esprit d'Amour Hygienic Toiletries, "Flower-in-the-Bottle" toilet waters. 320 Bank Bldg.

3 REFINED WOMEN
Can earn $9 per day. Pleasant work. Not real estate. 1548 W. 6TH ST.

THOROUGHLY exp. candy packer & sales girl with good front record. Give full information. Address K. box 18, Times Office.

YOUNG man (Spanish) desires position as steno. Best of refs. WA. 2253.

INCOME tax audits, systems, books opened, closed. Thompson, MU. 0819.

YOUNG man (Spanish) desires position as steno. Best of refs. WA. 2253.

INCOME tax audits part time. Bkpg., very reas. Dunin, WE. 9070.

JAPANESE man, vegetable store. AN. 7992. Ino

MAN, exp., general work, offs., apts., stores; any work appreciated. DR. 8510.

WANTED—HELP—Female

Miscellaneous —11

WOMEN AND GIRLS
We are moving to larger and permanent quarters.
4th and Spring, January 28.
I extend thanks to all my friends who by their kind patronage and co-operation have made this move possible. Be sure to see me in my new offices as soon as possible and renew your application. Again I thank you.
ENID ROGERS AGENCY.

COUPLE, cook-laundress, boys' school, ... $125 mo. R.R. Ranch couple, cook, serve $90, H.H. Laundress, boys' school ..... $60, H.H. Cook, boys' school ..... $75, H.H. 2 apt. maids, exper. ..$18 wk. R.R. A-1 generals ..... $40-$75, H.H. GREENE'S Agcy., 230½ S. Spring.

MOUNTAIN girls (6,) $15; cook, private fam. ..... $45, Many others. MUTUAL AGCY., 406 S. Main. TR. 1091.

Aldine learn beauty culture, PAID WHILE LEARNING. AT 1847.

EXP. cook, apply in Trust Deeds & Mtg. loans, $45 SO. HILL.

Store and Office —11-A

WANT thoroughly experienced stenographer for work in Santa Monica. Must live in Hollywood section, address Santa Monica or Hollywood blvd. car line. Salary to start $15. Call 1500 Room 320, Insurance Exch. Bldg., in a.m.

F.C. HELP, Steno., Hunt, Pk. ..$120
FILE CLK., Steno. Salem $100
COMP., P.B.X. typ., young $75
STENO., local exp. only $90
CONSOLIDATED AGENCIES, INC., 922 Bartlett Bg. (Agy.) 215 W. 7th.

Sktr., steno., real estate, exp. ..$125
Steno., exp., Loan Co. $100
Steno. clerk, start $100
Clerk-typist, 3rd exp. $100
307 Van Nuys Bldg. TR. 6181.

BKPR., auto exp., So. $125
STENO., nurse, medical $100
STENO., snappy, bond, bank ..$115
PACIFIC AUDIT & SYSTEM CO. 529 Story Bldg. (Agy.) 6th & Bdwy.

EXPERIENCED book-keeper, bond business. Between 25 & 30 years of age. Pleasing personality. Good salary. Exceptionally good firm. Address box 231, Times Branch.

CASHIERS & WRAPPERS (6,) part or full time. Experienced & neat in appearance. Ask for A. at The Broadway Store, 7th at Broadway.

STENO., ENG., EXP. $110
CLERICAL-YOUNG $110
L. A. EMPLOYMENT BUR. (AGCY.) 618 CONS. BLDG., 6TH & HILL.

CORD. exper., steno., typing, real estate, $125. 3 BEAVIS, Agcy., 307 Van Nuys Bldg. TR. 6181.

"Everything Human for the Office." Chapman Bldg.

STENO., P.B.X. exp. $75
Steno., auto fin. exp. $100
413 Merrill Bldg., 8th-Bdwy. (Agy.)

Exp. steno. of 2 callers, $90. A-1 yg. rm. & board, $20. WH. 7022.

GIRL, white, for gen. hswk. $16. 1141 Outpost Dr., Hollywood. HI. 1274-R.

MOTHER'S helper, private rm., good home, $15 mo. WH. 0916 or OX. 1914.

Girl, white, for gen. hswk. $15. Call NO. 1258½ E. CATALINA, R. CAN.

SCHOOLGIRL, white, wanted. Room, board & $5 mo. GR. 4078.

Business Training —11-A

A GOOD POSITION IN A FEW MONTHS
Pay tuition after you complete the course. Bring parents or guardian to see us. Special offer is limited to 50 ambitious boys, girls, young men, young women. Classes NOW and each school day. Ask for Frank D. Mackay, president. Mackay Commercial College, 2711 West 6th st. Fitzroy 1122.

We Train and Place You
Special 4 wks.' Typing and Filing courses 1 mos.' Secretarial, Gregg-Pitman, Ben Pitman, Graham, Gregg, Day, Indiv. & class inst. Eve. KURTZ EDUCATIONAL SERVICE, 619 Hollingsworth Bldg., Hill & 6th

POSITION waiting. Learn COMPTOMETRY, BURROUGHS, ELLIOTT-FISHER & UNDERWOOD mach. Only 2 weeks' course, supplies free. FIGUEROA NIGHT SCHOOL, 1124 Hollyw'd Blvd.

WOODBURY COLLEGE
Offers you a new opportunity.
EARN FOR EDUCATION
Best part-time positions furnished.
Call 1151 S. FIGUEROA.

HALF DAY OFFICE POSITIONS
Girls may earn tuition and expenses. Write attending MORNING BUSINESS COLLEGE, 1007 So. Grand ave.

STUDENT can earn $25 a week assisting me in my office. Only $2500 inv. at other work. EFFICIENCY BUSINESS COLLEGE, 747 S. Hill.

LABORATORY assistant, day or night by R. C. Campbell, M.D., director, 927 Bonnie Beach Pl., Ac. 1844.

EXPERIENCED ladies' tailoring, saleslady, woman of good appearance & personality for high grade ladies tailoring establishment, one who has had good local experience preferred. Must come well recommended. Address W. box 569, Times Office.

SOLICITORS
Old established Co. now building a new unit has opening for a few experienced or inexperienced securities solicitors. Top salary, commission and bonus. See Mr. Coulter or Mr. Grant, 524 W. 9TH ST.

SALESWOMAN for flower service, pleasant, steady work. Don't apply unless content with $16 a day. Apply 9 to 12 a.m. 816 Subway Terminal Bldg.

LADY 20 to 35, neat, attrac. Not afraid to talk & meet people. Cooperate with me in profitable work. Don't have car. HE. 0494 eves. For appt.

SALESLADY with automobile. Pleasant work selling to dealers. 8 lady. Apply morning 10-12, Warfield Cancer Co. 802 W. 11TH ST.

SALESWOMEN: John Blocki, Esprit d'Amour Hygienic Toiletries, "Flower-in-the-Bottle" toilet waters. 320 Bank Bldg.

3 REFINED WOMEN
Can earn $9 per day. Pleasant work. Not real estate. 1548 W. 6TH ST.

THOROUGHLY exp. candy packer & sales girl with good front record. Give full information. Address K. box 18, Times Office.

YOUNG man (Spanish) desires position as steno. Best of refs. WA. 2253.

INCOME tax audits, systems, books opened, closed. Thompson, MU. 0819.

YOUNG man (Spanish) desires position as steno. Best of refs. WA. 2253.

INCOME tax audits part time. Bkpg., very reas. Dunin, WE. 9070.

JAPANESE man, vegetable store. AN. 7992. Ino

MAN, exp., general work, offs., apts., stores; any work appreciated. DR. 8510.

WANTED—SITUATIONS—Female

Commercial Art, Misc. —11-C

Do You Like To Draw?
Artists, amateurs, world's largest commercial art concern, establishes 27 years, employing 100 artists, offers practical SPARE TIME training, reliable, confidential; all materials supplied. Write or call for FREE illustrated catalog.
MEYER BOTH COMPANY
816 W. P. Story Bldg.
6th and Broadway. Open evenings.

To Learn Trades —11-G

EARN while you learn. Costume designing and gown building. NEFF STUDIO, 2317 W. 7th st. WA. 8466.

MILLINERY, DRESSMAKING. Nc. classes starting. 200 W. 6TH ST.

Household, Domestic —11-D

LADY, age 30-40, prac. nurse & housekpr. for old. couple at Santa Monica. Rm., board $15 mo. Write F. P. Parker, 1216 N. Poinsettia Pl. Hollywood.

GIRL, clean, competent, accurate, to care for new bachelor bung. $ to $. No cooking, must have local refs. Apply 6161 Wentworth Dr., Carthay Center, mornings.

WANTED—Hskpr. to take care of small home of each. $25 per mo. Apply between 11 a.m. & 7 p.m. 1411 Edgecliff Dr., Moreno Heights. OL. 6518.

WHITE girl or middle-aged lady as mother's helper, 2 adults, 2 children. Good home, $25 mo. 10721 Rochester ave., Westwood. Telephone Santa Monica 32484.

PRACTICAL nurse & housekeeper for elderly lady of moderate means. Good home & wages. Address box 18, Times Office.

WHITE girl or middle-aged woman to assist with housework & cooking; 2 in family; $25 per mo. Call 1345 70th St., Santa Monica, Cal.

MAIDLE & genuine letterer, 15 yrs. exp. laying out work, ornamental, matic hammers, etc. Steady pos. C. W. Whitley, 2 Mar. 7th. Ask for PALMER.

CHAUFFEUR, reliable, willing worker, understands all makes of cars. HU. 1603-R.

FILIPINO driver & cook, A-1 refs. Must have priv. room. Call 4444 City 4444, John.

EXPER. col. man wants porter or chauf. Good ref. Call 4444 City.

CHAUFFEUR, 22, white, neat, exp. Phone Alhambra 1377.

CONTRACTOR'S responsible col. chauf. Well exp. Best ref. DR. 1324.

CHAUFFEUR, all or part time. Ten years' experience. No objection to small garden or plain cook. MU. 4998.

FILIPINO boy wants work as chauffeur, cook, or houseboy. Call 4444 City.

MARRIED yng. man, chauf. exp. and careful. Know city. Ref. VE. 6184.

PHILIPINE yng. country boy, desires work as cook. Call 4444 City.

CHAUFFEUR, priv. or company, free to travel.

CHAUFFEUR, exp. single, cars it keep. City, local ref. DR. 8016.

SPANISH chauf. Married, 10 yrs. exp. Refs. Lives on premises. DR. 2110.

FIRST-class col. chauffeur last place 11 yrs. Electing 9448.

COLLEGE stud. will chauf. stfp. or eves. $25 mo. WARE. TR. 6491.

Hotel, Restaurant, Club —10-E

A-1 cook & B. Central ave. AT. 3555.

JAPANESE wants pantry job, 10 yrs. exp. Call 4444 City.

FILIP exp. 3d cook, sid soda fntn. & waiter. Ex. ref. ME. 8151. No. 12.

Professions, Vocations —10-F

MALE nurse, experience Dr. dental or medical. Address L. box 273, Times Office.

MALE nurse, Honolulu 3 winters, professional refs. Santa Mon. 1442.

MALE attendant, professional references. Ph. Santa Monica 4365.

Farm and Garden —10-H

EXP. citrus man wants work on grove. Take full charge. Handle crew. Prune, irrigate, budd. Best of ref. Address 910 W. 24th st., L.A.

GARDENER & lawns cared for right by the month, in or near Wilshire or Windsor Square district. Ph. McKEE, TR. 2199.

GARDENER, AMERICAN, 7 yrs. exper., desires work by the day or mo. Beverly Hills & Wilsh. GR. 8757.

JAPANESE expert gardener, care of lawns by day or mo. TU. 8454.

Have your lawns raked by motor for small results. WA. 1630.

LANDSCAPE gardening, 1st-class, reasonable cost. HU. 2605-R.

WANTED—Gardening, hour or month. Experienced wife cares for the home. Beverly Hills & Wilsh. GR. 8757

GARDENING & lawn work wanted by young man, day or hour. AT. 6918.

CARE & garden work, pruning, spraying, trees removed. Ph. CA. 1454.

YOUNG Scotchman desires dairy work or gardening. OX. 1794.

House Servants, Caretakers—15-J

FILIPINO (1) A-1 cook, chauff., butler, houseman. Best city refs. AT. 1125.

FILIPINO student, exp., wants work mornings only in family. Call 4444 City. Address M. box 48, Times Office.

CHINESE boy wants position in family as cook. Harry Fong, 778 S. MAIN ST., City.

FILIPINO, A-1 cook, butler, valet specialty, best refs. MU. 0644. Box 1134, L. A.

HOUSEMAN, exp. white, 2 hrs. a.m. & 3 p.m. to wash, & for bal. day ME. 6481, 5:30-6:30, or leave mess.

EXPERIENCED Japanese cook, priv. room. Mama, 1629 Gordon St. GL. 4307.

A-1 chauf., cook. Ref. Will leave city. HU. 6284 W. 12311 S. B. Ave. C. Lofton.

BUTLER-valet, col., exp. wishes work with gentleman of means. Call WA. 4634, ask for Wagne.

EXCELLENT & well experienced Filipino cook can drive car. Cook bkf. & dinner. ME. 7887, Rm. 443.

CARETAKER & gardener, German, married, take full charge. GA. 2940.

CHINESE STUDENT WANTS POS. IN FAMILY. MU. 8021.

A-1 Filipino janitor for apt. & hotels. Best refs. Call MUtual 4056.

CHINESE schoolboy wants a job. Time Less. 404 N. La. st. MU. 9521.

AUTO or lawn caretaker, janitor, porter, housework. Ref. CH. 2856.

FILIPINO, exp. hswk. and plain cook, drive. Call WA. 4529 or ME. 1760.

COL. lady wants day work by day or hour. Phone DSleware 1288-R-2.

NURSE to one or two children, also upstairs work. WE. 6933. Apt. 14.

WANTED—SITUATIONS—Male

Store and Office —15-A

PUBLIC accountant has available time for audits, system installations, income tax or part-time bookkeeping. 10 yrs. local experience and plenty of references. C.P.A. connection where certification necessary. Leave call at EL. 3530, or address W. box 325, Times Branch.

EXT. BOOK-KEEPER. ACCOUNTANT AND CREDIT MAN MARRIED. CAPABLE OF TAKING FULL CHARGE, DESIRES PERMANENT POSITION WITH REL. FIRM. AL. 1461.

Salesmen, Solicitors —15-B

AMBITIOUS young man, 21, desires to assist representative salesman of Eastern or local mercantile house. Can drive any make car. Prefer local tarr. Can give good ref. MO. 5140

Trades —15-I

PRINTER—A-1 job, all-around man, understand Franklin. Prices, book & standard time system. Permanent years on estimator's desk. Have held responsibleand and foreman positions. Know stock. Will give trial to show what I can do. Will invest if business is proven. Address M. box 215 Times Office.

PRINTERS, attention. If you are too busy a man to take care of the job or outside duties, I can assist you in estimating, cutting all stock, superintending and making up forms. Address L. box 248, Times Office.

PRINTER, all around, married, want steady situation. Go anywhere. Wire G. L. McNIEL or phone 128, Torrance, Calif.

YOUNG man, exp. in gar. & pk. sta. will wk. part time to pay living exp. Am attending Nat'l Auto Schl. Ask for ED. KING, at 1138 Hill.

PRINTER, A-1 man, understands business from front office to shipping room. Thoroughly experienced. Ph. Glendale 1345 70th St., Santa Monica, Cal.

MAIHLE & gravure letterer, 15 yrs. exp. laying out work, ornamental, matic hammers, etc.

ANNOUNCEMENT

TO LET—HOTEL—Rooms —19-B

Hotel Virginia
BEST FAMILY HOTEL
$10 WEEK SINGLE
$15 DOUBLE
NEAR WESTLAKE PARK
TWIN BEDS, PRIVATE BATHS
OUTSIDE ROOMS
CHICKEN DINNERS, 50c & 85c.
Cocktails, Billiards, Garage.
744 S. BEACON. DU. 4501. ONE BLK. WEST OF UNION. OPP. TH.

$10 Per Week—Bath
$7 weekly without bath.
$25 per week, suites for families
Wonderful 50c dinner in cafe.
Quiet. Steam heat. Nr. Westlake Pk
GOLF CLUB PRIVILEGES all yr.
REGINA HOTEL
428 S. WESTLAKE AVE. DU. 1225

HOTEL CHRISTIE HOLLYWOOD
Located in the heart of the business theatrical district. THE CHRISTIE is Hollywood's most distinctive, most comfortable and most centrally located hotel. Reasonable rates. HOllywood 7990.

GATES HOTEL
6TH AND FIGUEROA STS.
Opposite Jonathan Club. In home of downtown Many social activities. Home with bath, $50 month $1.50 DAY, $7 WEEK and upwards.

HOTEL PROCTOR
Cafe in connection.
RADIO IN EVERY ROOM
1414 W. 5th St. MA. 1288.

MORRISON HOTEL
1346 S. HOPE ST
$1 day. $6 up week.
Private baths and showers. Large and handsomely lobby. Phone in every room. Moderate rates. Mr. E. Hobart, manager.

ENJOY living at beaut. Castle Garden Apts. Beaut. Large suite of rms. $65. Beaut. bach. apt. $35. Other low rates. 1461 N Orange Dr. Gl. 7336. Chmsr. Theater. GR. 3936.

MOTHER & daughter occupying flat in exclusive neighborhood desire rent room to young lady or girl. All privileges of a home. WA. 4001.

$1 day up, El Roy Hotel
$6 wk. up. Priv. baths, shwr. 1 preston blk. W. 6th. Dia. 18. WE. 2441

ATTRACTIVELY furn. hotel; tiled baths, steam heat, radio, sun parlor, Hills rm. real garden, also one sl. apt. $65. 1 blk. Wilshire Blvd.

HOTEL NORTHERN
Modern hotel service. $30 per mo. Detached bath. $40 with priv. bath. Bill and Jim ... 320 Rivercor rooms.

$1 da Htl. Norwood $4 wk
609 W. PICO. MA. 1045
Outside, modern, rms. Free parking.

$1.50 Day Up—Wagner
$8 wk. up. Like home. 214 S. Hope.

McCOY HOTEL, 633 So. Bixel.
New mgmt. Rooms downstairs, good well furn. quiet. Rates $10 & $13 wk.

ST. Bth. $9 wk. Outside rm., elev., steam heat. Hotel Hartford, 725 Hartford

ST. Vermont. St. 617 S. Surv. beds, & dbles. Southern meals. Wilshire dist. Rm. gar. DU. 5804.

ATTRACTIVELY FURN. SUITE WITH PRIV. BATH. BEST HOME COOK'G. DU. 3221. WILSH. DIST.

LADY'S sleeping and kitchenette apt. employed, to share pleasant bungalow. C. & B. preferred. VE. 1211.

$5-$11—BEAU. rooms, hot water, elec. A-1 meals. Piano, radio, free pkg. Bus. L. & N. cars. 998 Arapahoe.

REFINED lady desires furn. apt. will take bus. woman or young man for rm. & meals. HE. 4478.

FRONT single room, best home cooking, garage, reas. 504 S. Occidental. DU. 4272.

BEAUTIFULLY furnished rooms, hot & cold running water. A-1 table. $20, $25 wk. 1927 S. Orford.

$5-$10—Pleasant rm., excel. board, conv. loc. 1617 Magnolia. WE. 4750

$10-$15—Vacancies in a most congenial home. 1604 Elden. L car.

$10 UP. Westlake Lodge, 1 block from Wilshire. Nice rms., reas. Excel. eats. 941 S. Lake. N. L cars.

$10. NICE rooms, lovely home, well furn. Good meals. 841 S. Hobart.

SUNNY rm., priv. bath, 4 or 5 men. Home. Free ga. 1103 W. 24th Pl.

FOR LADY, EAST COR. ROOM ADJ. TILE BTH. 502 S. HARVARD

$15- $16 S. Bonnie Brae. Low room, board. Adj. bath, Ex. mls.

ROOM & board for working couple, reasonable, nice home. Ph. UN.6450

ROOM & board, fine meals nr. Westlake Pk. 1115 Westlake Ave. GL. 1478

$8 UP. Beaut. rms., exc. food radio. $12 S. Westmoreland bld. RO. 5031

UNIQUE matron's home for elderly gentlemen. HO. 2142-J.

GENTLEMAN, FIRE RM. ADJ. TILE BTH. & SHR. 1008 S. HARVARD.

$46 MO. 2 or more, exc. meals, lov Wilsh. home. L car. 1618 Arapahoe

TO LET—ROOMS—Board and Room —19-C

$110 FRANKLIN APTS. GL. 4618

THE BACHELOR CLUB
A club residence, favorably located within 3 blks. of the center of Hollywood business district, providing desirable accommodations for 200 professional, business and other men. The club service includes well-cooked meals (breakfast and dinner) ample lounge room. Cards and billiard rooms are available without extra charges. Beautiful Spanish Parking space. Weekly rates, $12.50 and up.
1005 W. 6TH ST. T. CAR. TR. 5131.

THE EVANGELINE
HOTEL FOR BUSINESS GIRLS
Sunny, outside rms. 2 excel. meals. Rate $11.50 up. Special weekly rates in absence. A few vacancies at Magnolia Club for business women & students, twin beds, breakfast, evening dinner, excellent home cooking. ½ blk. L car. 1 block from Wilshire Blvd. 1 block from Ambassador. 1 block from Ambassador. 1 block from Ambassador

TO LET—HOUSES—Furnished

Hollywood —26-W

5 ROOMS & bath, wonderful bargain, bungalow, handsomely, thoroughly furnished, Redfond nr. Sherbourne; $75. Lovely view of hills. Quiet neighborhood. Gar. $50. 7274½ Fountain av.

2 rms., sleeping porch, storage room, garage, new stucco, beautiful view. Close in. 1412½ Sutherland. Phone Hillside 1057.

2-RM. cott., unfurn., disap. bed, h. & c. water, $20 mo. $25 incl. elec. 5945 Black st., blk. of Central. bet. 5th & 10th.

$40 Spanish Stucco $40
2 large rms., clean, nr. quiet. 4878 Santa Monica Blvd., nr. Vmt.

$30. Beaut. large living rm., sleeping, bede, kitchen, bkfst. nook, bath. $14 lo. Van Ness ave., nr. Hollywood.

$40. Beaut. large sunny rms., bed-rm., extra bed, shower, close to stores. 256 1-4 N. Kingsley Dr.

TO LET—HOUSES—Unfurnished

West and Northwest —25-A

14 RMS., 4 bth., 2 garages, perfect condition, home N. of Wilshire. Could be used for income. $275.

10-rm. 3 bth. Windsor So. $200
8-rm. 3 bth. Owner's home $150
Open Sunday. Call KMS. MET. 3001.

The Henry de Roulet Co.
Wilshire at Western DU. 4400.

12 LARGE rms., exclusive Wilshire home. Large corner grounds. 4 beds—baths, 2 sleeping porches. Servants' & chauffeur's quarters. Will lease unfurnished or partly furnished. Nr. or controller before. Conference. VA. 7962.

12-ROOM modern residence near Ambassador. Perfect condition. Oil heat. Double garage. Excellent location. 243 Menlo ave. DR. 4929.

10 rms., 3 baths, sunroom $150
10 rms., 3 baths, stucco $150
10 rms., 3 bths., nr. Wils. $150
4-rm., 2 bths., nr. Ambassador $100
MISS RUSH or MISS STOCKARD
CHELEW & HOIT
Wilshire at Harvard.
DRexel 4286. DRexel 4286

16 RMS., 3 bths., corner, End.. $275
9 rms., stucco, 3 tile bths, 2 showers, sun deck, nr. speedway into park, gardener incl. $175
8 rms., Eng. stucco, 2½ baths, $150
7 rms., 2 bths., sun, bungalow ....
MISS STOCKARD or MISS RUSH
CHELEW & HOIT
3641 Wilshire Boulevard.
OPEN SUNDAY
DRexel 4286. DRexel 4286

10-rm., 2 bths., Windsor Sq., 2 sun rooms, large corner $200
Exc. brick, 9 rms., 3 baths $125
2-rm. bungalow nr. school $100
DUD. 2382A 2194, 524 S. Spring.

LAACK & WILLIAMS
3759 Wilshire Blvd.
Between Oxford & Western.

15-ROOM unfurn. house, 760 Canon Dr., Beverly Hills. Phone BR. 2182.

NEW Wilshire bungalow, large family or boarders. $100. 2 attic rooms, 2 maid's bdrms., sleep. porch, maid's rm. All on cor. lot, paved streets, 2 cars, everything. $375. 4 HARVARD.

6-ROOM Wilshire bungalow, large family or boarders. $100. 2 attic rooms, 2 maid's bedrms., sleep. porch, maid's rm. All on cor. lot, paved streets, 2 cars, everything. $375. 4 HARVARD. Key there. DR. 2786.

5-ROOM modern bung. 4 blks. W. of Vermont, Mr. Allen, 837 S. FEDORA.

5-ROOM, 2-story, modern house, three bedrooms, living-rm. & breakfast nook, fine lawn, yard & garage, 149 S. Kingsley Dr. Key at 151 next door.

1 block east Dalton Dr. House open. Call Owner, MU. 3126.

7 RM. DUPLEX

4 baths; new; Hancock Park district, 2 blocks to Wilshire; near Ambassador & chauffeur's quarters. Will lease unfurnished or partly furnished. Nr. or controller before. Conference. VA. 7962.

12-ROOM modern residence near Ambassador. Perfect condition. Oil heat. Double garage. Excellent location. 243 Menlo ave. DR. 4929.

10 rms., 3 bths., stucco $150
10 rms., 3 bths., nr. Wils. $150
4-rm., 2 bedrms., nr. Ambassador $100
MISS RUSH or MISS STOCKARD
CHELEW & HOIT
Wilshire at Harvard.
DRexel 4286. DRexel 4286

16 RMS., 3 bths., corner, End.. $275
9 rms., stucco, 3 tile bths, 2 showers, sun deck, nr. speedway into park, gardener incl. $175
8 rms., Eng. stucco, 2½ baths, $150
7 rms., 2 bths., sun, bungalow ....
MISS STOCKARD or MISS RUSH
CHELEW & HOIT
3641 Wilshire Boulevard.
OPEN SUNDAY
DRexel 4286. DRexel 4286

10-rm., 2 bths., Windsor Sq., 2 sun rooms, large corner $200
Exc. brick, 9 rms., 3 baths $125
2-rm. bungalow nr. school $100
DUD. 2382A 2194, 524 S. Spring.

LAACK & WILLIAMS
3759 Wilshire Blvd.
Between Oxford & Western.

15-ROOM unfurn. house, 760 Canon Dr., Beverly Hills. Phone BR. 2182.

NEW Wilshire bungalow, large family or boarders. $100. 2 attic rooms, 2 maid's bedrms., sleep. porch, maid's rm. All on cor. lot, paved streets, 2 cars, everything. $375. 4 HARVARD.

6-ROOM Wilshire bungalow, large family or boarders. $100. 2 attic rooms, 2 maid's bedrms., sleep. porch, maid's rm. All on cor. lot, paved streets, 2 cars, everything. $375. 4 HARVARD. Key there. DR. 2786.

5-ROOM modern bung. 4 blks. W. of Vermont, Mr. Allen, 837 S. FEDORA.

2-STORY, 5-room

AUTOMOBILES

AUTOMOBILES, ETC.—Miscellaneous

Sedans for Sale —40-D

CADILLAC SEDAN
A PERSONAL Invitation
Before you invest in another car carefully investigate the value and satisfaction in a GOOD USED CADILLAC. Drive one of our cars, let the family compare it with any new car near the price. Remember that CADILLAC satisfaction will actually cost you less than if you bought a cheaper new car.
SEE THESE TODAY

$14 CADILLAC spt. phaeton..$2750
$14 CADILLAC cust. sedan .. 2150
$14 CADILLAC sedan, 5-p. .. 1750
$14 CADILLAC Victoria 2200
$14 CADILLAC phaeton 1800
$14 CADILLAC sedan, 7-p. .. 1850
$14 CADILLAC brougham 1850
$13 CADILLAC de luxe sedan 1250
$3 CADILLAC suburban 1200
$3 CADILLAC phaeton 850
$1 CADILLAC suburban 1250
$1 CADILLAC roadster 650

G. M. A. C. terms. Will trade.
HOLLYWOOD CADILLAC AGENCY
1401 N. Vine. Op. eves. HO. 5142.

CADILLAC sedan, 1925, very latest, driven only 2200; actual miles; has special 4 wire wheel equipment. Needs nothing; looks like new. Will sell this beautiful car at tremendous sacrif. Accept car in trade. Easy payments accept at only 7%. 807 S. Flower.

CADILLAC 7-pass. custom sedan, very latest 1928 model; 5 pass. custom sedan; "37"; driven only 7,000 miles, has 6 wire wheels, side wheel mountings, many other extras. Must sacr. at $1850. Accept car in trade. Easy terms. 807 S. Flower.

CHANDLER sedan '26, 6 light 6, just like new; fully equipped. Dealers, don't call. With Herbert Co., 1115 S. Flower. PR. 2232.

CHEVROLET 1926 landau, good tires, looks like new. $495.
BALDWIN'S LOT, 1124 S. Figueroa

CHEVROLET 1925 sedan. New Duco finish. Fully equipped. Terms.
BALDWIN, 1417 S. Figueroa

CHRYSLER 72 coupe, very latest, ser. 37. Brand new, never run a mile. Willing to sacrifice at great big tremendous discount. Terms can be arranged. $350 down. 542 S. Figueroa.

CHRYSLER 70 coupe, late 1926, just like new car. Has exc. Span. leath. upholstery, exc. motor, every ext. is perfect. Will sell this car at $775 down, only 7% a month. 807 S. Flower.

CHRYSLER 70 sedan, late 1926, very latest ser. 37. Cannot be told from brand new car. Has exc. Span. leather upholstery, exc. motor, every ext. is perfect. Will sell this beautiful car today, with only 7% a month. 807 S. Flower.

CHRYSLER 70 coupe, late 1926, very latest ser. This beautiful car has been driven very little, is positively perfect. Will sell at $775. 807 S. Flower.

CHRYSLER '28 72 royal sedan. Has been run only 3000 mi. Will sac. at tremendous discount. Can arrange liberal terms. 4720 S. Broadway.

CHRYSLER '26 sedan, 4-door, very latest ser. 37. Looks & runs like brand new car. Has many extras. Must sacr. at $775. Terms. 807 S. Flower.

CHRYSLER '26 sedan, 4-door, very latest ser. 37. Looks & runs like brand new car. Has many extras. Must sacr. at $775. Terms. 807 S. Flower.

CHRYSLER 50 Landau Sedan, 1927, like new; fully equipped. Terms.
Driven little, as tires, wings, bumpers, etc. $1195 down. 1218 S. Main.

Chrysler 70 Roy. Sed. $295
Down. 1927 Series. Driven little by WESTERN MOTOR CO., DU. 2141.

CHRYSLER 70 coupe, 1927, Owner forced to sacrif. Very cond. $245 dn Assist. Andrews, 1041 W. Jeff. PR. 1141.

CHRYSLER 70 sedan, late 1926, like br. new car. Spec. leath. upholstery, exc. motor, every ext. is perfect. Will sell this car at $775, only 7% a month. 807 S. Flower.

CHRYSLER '26 sedan, late 1926, like br. new car. Spec. leath. upholstery, exc. motor, every ext. is perfect. Will sell this car at $775, only 7% a month. 807 S. Flower.

CHRYSLER '26 4-door sedan, '27. Just like up old contract.
BALDWIN'S LOT, 1124 W. PICO.

DODGE '28 sedan, demonstrator; buy. Price $495.
HENRY B. AYRES CO.
1237 So. Figueroa.

DODGE bus. sedan, brd. new, bal. tires Sac. $160 cash or trade. Buchanan.

Falcon Knight Sedan
Brand new, never driven or registered. Must sell at a tremendous discount. 437 N. BROADWAY.

Jewett '26 sedan, 6 cyl., fully equipped; excellent cond. Only $125. Easy terms.
HOWARD AUTOMOBILE CO.
1241 So. Figueroa. WE. 8411

LINCOLN coupe, late 1927, like new; finish, like brand new. Perf. U. S. Royal cord tire equip. Bitter cold evs. every extra. Will sacrifice this beaut. coupe at tremend. bargain. Easy terms. 807 S. Flower.

LINCOLN District convertible coupe, 1927 ser.; only little miles. Must sell at a tremendous sacrifice. Terms.
HOWARD AUTOMOBILE CO.
1241 So. Figueroa. WE. 8411

LINCOLN sedan, 1927 ser., only little miles, like new. Must sell at a tremendous sacrifice. Terms.
HOWARD AUTOMOBILE CO.
1241 So. Figueroa. WE. 8411

LINCOLN 4 Pass. Coupe 1923
Wonderful condt. Bargain at $1000.
Harmon-Atwood. 2146 W. Wash'n.

Marmon Eight's 1927 Convertible Coupe's Sedan
Both driven very little and in excellent condition throughout. Fine original finish, good tires, and splendid motor at the price asked.
PELTON MOTOR COMPANY.
MARMON DISTRIBUTORS
"A SAFE PLACE TO BUY."
1245 So. Figueroa. WE. 8241.

Nash 1926 Coupe, $765
Upholstery, finish and tires like new. Motor, bumpers and all extras in perfect cond. Terms. 1400 S. FIGUEROA.

Nash '26 Coupe. $850
Spec. 6, 2-tone Duco fin., good tires, wires, bumpers. Guaranteed. Terms.
MOTOR CARS, 1350 So. Figueroa.

NASH special 1926 coupe, 7795. Terms. This car is in excellent condition. See Carl Cooley, N. Main sec. GL. 5443. 4520 Maplewood Ave.

NASH 1926 coupe, 7795. Terms. Refinished & rebuilt like a new car. Very low price, $775 down.
Keller Motor Co., 1824 S. Figueroa.

OLDS 4 landau cpe. late '26, looks & runs like br. new car. Spec. $495. bargain. $37 N. BROADWAY.

Overland "6" 1926 Coupe
Fine upholstery. Special, $290 Dn.
Keller Co., 1824 S. Figueroa.

PACKARD 6 coupe, 1926, used very little, looks and runs like new car. Price, $1195. Terms. 1824 S. Figueroa.

PAIGE 6 Coupe, almost brand new, driven 1800 miles. Must sacrifice at once. Terms. 1233 S. FIGUEROA.

PIERCE ARROW
Never Copied.
Never Equaled.
For Choice Buys
$600 to $1400
WM. E. BUSH, Inc.
PIERCE-ARROW DIST.
Figueroa at 21st.

PONTIAC '27 CABRIOLET COUPE
Used about 3 months. Just like new. Fully equip. A steal. $500 down.
Keller Co., 1824 S. Figueroa.

RICKENBACKER 8 coupe or roadster, absolutely the smartest motor I've ever drove. If you want a car that has "it," this is the car. Will trade for new, at a tremend. sacrif. Will take car in trade. 1315 S. Figueroa.

ROLLIN de luxe sport coupe, 1925 ser. Like brand new car. Has perfect motor, Duco finish. Disc wire wheels, every extra. Sacrifice, $395. Terms. 807 S. Flower.

STUDEBAKER 6 sedan, exceptionally clean, has sweet motor all good tires. Sacrifice price $475.
Henry B. Ayres Co.
1237 S. Figueroa St.

STUDEBAKER 6 coupe, very latest ser. '28. Looks & runs like brand new car. Very little mileage. Must sell at once. Terms can be arranged $750 dn. 542 S. Figueroa.

STUDEBAKER 6 sedan, 1927, only little mileage. Will sacrifice at tremendous bargain. Accept old car in trade. Easy terms. 807 S. Flower. Balance at only 7% a month.

STUDEBAKER Don't buy a brick closed car or sac. your auto stud. make closed car before coming to 1124 S. Grand. Let Baldwin make it for you. Easy terms. Many new car bargains. Most liberal trade-in allowance.
BALDWIN'S LOT, 1124 S. Figueroa

STUDEBAKER Master 6 sedan, late 1926, only 7% cash. Balance easy. Will accept car in trade. Easy terms.
FACTORY BRANCH, 1824 S. Figueroa

STUDEBAKER 6 sedan, late 1926, very latest, like new car. Only $495. Easy terms. Accept car in trade.
BALDWIN'S LOT, 1124 S. Figueroa

STUDEBAKER Master 6 sedan, 1927, like new, only 7% cash. Balance easy. Will accept car in trade. Easy terms.
FACTORY BRANCH, 1824 S. Figueroa

STUDEBAKER Master 6 sedan, 1927, like new, only 7% cash. Balance easy. Will accept car in trade. Easy terms.
FACTORY BRANCH, 1824 S. Figueroa

STUDEBAKER Master 6 sedan, exceptionally clean, has sweet motor, all good tires. Sacrifice price $475.
Henry B. Ayres Co.
1237 S. Figueroa St.

STUDEBAKER Master 6 sedan, very latest ser. '28. Looks & runs like brand new car. Very little mileage. Must sell at once. Terms can be arranged $750 dn. 542 S. Figueroa.

STUDEBAKER 6 sedan, 1927, only little mileage. Will sacrifice at tremendous bargain. Accept old car in trade. Easy terms. 807 S. Flower. Balance at only 7% a month.

STUDEBAKER Don't buy a brick closed car or sac. your auto stud. make closed car before coming to 1124 S. Grand. Let Baldwin make it for you. Easy terms. Many new car bargains. Most liberal trade-in allowance.
BALDWIN'S LOT, 1124 S. Figueroa

STUDEBAKER Master 6 sedan, late 1926, only 7% cash. Balance easy. Will accept car in trade. Easy terms.
FACTORY BRANCH, 1824 S. Figueroa

STUDEBAKER 6 sedan, late 1926, like new, only $495. Easy terms. Accept car in trade.
BALDWIN'S LOT, 1124 S. Figueroa

STUDEBAKER Master 6 sedan, 1927, like new, only 7% cash. Balance easy. Will accept car in trade. Easy terms.
FACTORY BRANCH, 1824 S. Figueroa

STUDEBAKER 1927 sport sedan, br. new car. Will sacr. at less than cost. Accept old car in trade. Easy payments on balance. Terms. 1237 S. Figueroa.

STUDEBAKER sedan, master 6. Wonderful cond. Cannot be told from brand new. Every extra, bumpers, shocks, etc. New Duco finish. Price $495.
HENRY B. AYRES CO.
1237 So. Figueroa st.

Hupmobiles, 6's and 8's
SEDANS, COUPES, ROADSTERS
24 of the finest Hupmobiles in Los Angeles that have been completely rebuilt and look like new. ALL GUARANTEED. Priced from
$745 Up
SMALL DOWN PAYMENT
GREEN-SCHAUER MOTOR CO., INC.
1700 So. Figueroa. WE. 4151.

HUPMOBILE '27 COUPE
Like new, very late. Many extras
A STEAL at $595 DOWN.
Keller Co., 1824 S. Figueroa

HUPMOBILE straight 8 coupe. Has fine new, wonderful bargain. Terms.
HOWARD AUTOMOBILE CO.
1241 So. Figueroa. WE. 8411

KISSEL 1927 touring, $795; terms. Sport phaeton, many extras, much style. Motors 427 S. Figueroa.

LINCOLN coupe, late 1927, like new; finish, like brand new. Perf. U. S. Royal cord tire equip. Bitter cold evs. every extra. Will sacrifice this beaut. coupe at tremend. bargain. Easy terms. 807 S. Flower.

LINCOLN District convertible coupe, 1927 ser.; only little miles. Must sell at a tremendous sacrifice. Terms.
HOWARD AUTOMOBILE CO.
1241 So. Figueroa. WE. 8411

LINCOLN sedan, 1927 ser., only little miles, like new. Must sell at a tremendous sacrifice. Terms.
HOWARD AUTOMOBILE CO.
1241 So. Figueroa. WE. 8411

LINCOLN 4 Pass. Coupe 1923
Wonderful condt. Bargain at $1000.
Harmon-Atwood. 2146 W. Wash'n.

Marmon Eight's 1927 Convertible Coupe's Sedan
Both driven very little and in excellent condition throughout. Fine original finish, good tires, and splendid motor at the price asked.
PELTON MOTOR COMPANY.
MARMON DISTRIBUTORS
"A SAFE PLACE TO BUY."
1245 So. Figueroa. WE. 8241.

Nash 1926 Coupe, $765
Upholstery, finish and tires like new. Motor, bumpers and all extras in perfect cond. Terms. 1400 S. FIGUEROA.

Nash '26 Coupe. $850
Spec. 6, 2-tone Duco fin., good tires, wires, bumpers. Guaranteed. Terms.
MOTOR CARS, 1350 So. Figueroa.

NASH special 1926 coupe, 7795. Terms. This car is in excellent condition. See Carl Cooley, N. Main sec. GL. 5443. 4520 Maplewood Ave.

NASH 1926 coupe, 7795. Terms. Refinished & rebuilt like a new car. Very low price, $775 down.
Keller Motor Co., 1824 S. Figueroa

OLDS 4 landau cpe. late '26, looks & runs like br. new car. Spec. $495. bargain. $37 N. BROADWAY.

Overland "6" 1926 Coupe
Fine upholstery. Special, $290 Dn.
Keller Co., 1824 S. Figueroa

PACKARD 6 coupe, 1926, used very little, looks and runs like new car. Price, $1195. Terms. 1824 S. Figueroa.

PAIGE 6 Coupe, almost brand new, driven 1800 miles. Must sacrifice at once. Terms. 1233 S. FIGUEROA.

PIERCE ARROW
Never Copied.
Never Equaled.
For Choice Buys
$600 to $1400
WM. E. BUSH, Inc.
PIERCE-ARROW DIST.
Figueroa at 21st.

PONTIAC '27 CABRIOLET COUPE
Used about 3 months. Just like new. Fully equip. A steal. $500 down.
Keller Co., 1824 S. Figueroa.

RICKENBACKER 8 coupe or roadster, absolutely the smartest motor I've ever drove. If you want a car that has "it," this is the car. Will trade for new, at a tremend. sacrif. Will take car in trade. 1315 S. Figueroa.

ROLLIN de luxe sport coupe, 1925 ser. Like brand new car. Has perfect motor, Duco finish. Disc wire wheels, every extra. Sacrifice, $395. Terms. 807 S. Flower.

STUDEBAKER 6 sedan, exceptionally clean, has sweet motor all good tires. Sacrifice price $475.
Henry B. Ayres Co.
1237 S. Figueroa St.

STUDEBAKER 6 coupe, very latest ser. '28. Looks & runs like brand new car. Very little mileage. Must sell at once. Terms can be arranged $750 dn. 542 S. Figueroa.

STUDEBAKER 6 sedan, 1927, only little mileage. Will sacrifice at tremendous bargain. Accept old car in trade. Easy terms. 807 S. Flower. Balance at only 7% a month.

STUDEBAKER Don't buy a brick closed car or sac. your auto stud. make closed car before coming to 1124 S. Grand. Let Baldwin make it for you. Easy terms. Many new car bargains. Most liberal trade-in allowance.
BALDWIN'S LOT, 1124 S. Figueroa

STUDEBAKER Master 6 sedan, late 1926, only 7% cash. Balance easy. Will accept car in trade. Easy terms.
FACTORY BRANCH, 1824 S. Figueroa

STUDEBAKER 6 sedan, late 1926, like new, only $495. Easy terms. Accept car in trade.
BALDWIN'S LOT, 1124 S. Figueroa

STUDEBAKER Master 6 sedan, 1927, like new, only 7% cash. Balance easy. Will accept car in trade. Easy terms.
FACTORY BRANCH, 1824 S. Figueroa

STUDEBAKER 1927 sport sedan, br. new car. Will sacr. at less than cost. Accept old car in trade. Easy payments on balance. Terms. 1237 S. Figueroa.

STUDEBAKER sedan, master 6. Wonderful cond. Cannot be told from brand new. Every extra, bumpers, shocks, etc. New Duco finish. Price $495.
HENRY B. AYRES CO.
1237 So. Figueroa st.

Buick 1926 Sedan
Master 6 Gold Seal. 2-door fisher. Many extras. Original finish. $1150.
HOWARD AUTOMOBILE CO.
1241 So. Figueroa. WE. 8411

Buick 1927 Brougham
Master 6 Gold Seal. Just like new. Fully equipped. $1150.
HOWARD AUTOMOBILE CO.
1241 So. Figueroa. WE. 8411

BUICK Master 6 brougham, 1927 ser. Only little mileage. Has bumpers, special trunk, every extra. Must sacr. at $1150. Accept old car in trade. Easy terms. 807 S. Flower.

BUICK Master 6 sedan, exceptionally clean, has sweet motor all good tires. Sacrifice price $475.
Henry B. Ayres Co.
1237 S. Figueroa St.

BUICK Master 6 coupe, very latest ser. '28. Looks & runs like brand new car. Very little mileage. Must sell at once. Terms can be arranged $750 dn. 542 S. Figueroa.

BUICK Master 6 sedan, 1927, only little mileage. Will sacrifice at tremendous bargain. Accept old car in trade. Easy terms. 807 S. Flower. Balance at only 7% a month.

BUICK Don't buy a brick closed car or sac. your auto stud. make closed car before coming to 1124 S. Grand. Let Baldwin make it for you. Easy terms. Many new car bargains. Most liberal trade-in allowance.
BALDWIN'S LOT, 1124 S. Figueroa

BUICK Master 6 sedan, late 1926, only 7% cash. Balance easy. Will accept car in trade. Easy terms.
FACTORY BRANCH, 1824 S. Figueroa

BUICK master 6 sedan, late 1926, like new, only $495. Easy terms. Accept old car in trade.
BALDWIN'S LOT, 1124 S. Figueroa

BUICK Master 6 sedan, 1927, like new, only 7% cash. Balance easy. Will accept car in trade. Easy terms.
FACTORY BRANCH, 1824 S. Figueroa

BUICK 1927 brougham, low mileage, for sale by owner. Phone WA. 1311.

CADILLAC Sedan V-63, reg. 1924. Needs paint and rubber. Outside of that it's perfect. Price $975.
HENRY B. AYRES CO.
1237 So. Figueroa St.

CADILLAC 1926 sedan, very latest ser. 1926. Brand new, only run few miles. Has wire wheels, many extras. Must sacr. at $1350. Easy terms. Accept old car in trade. Sacrifice, $1350 down. 542 S. Figueroa.

CADILLAC 7-pass. custom sedan, very latest ser. 1926. Original finish. Cost new over $4000. Must sacrifice today. Positively the most beautiful car for the money. Sacrifice, $1295. Terms. 807 S. Flower.

CADILLAC 1926 sedan, very latest ser. '26. Looks & runs like brand new car. Has many extras. Must sacr. at $1350. Easy terms. Accept old car in trade. Sacrifice, $1350 down. 542 S. Figueroa

HOUSES—For Sale

South and Southwest —36-B

BRAND NEW
5-ROOM STUCCO
Home ceiling living room, 2 BEDROOMS, breakfast room with beautiful table and chairs, dandy kitchen with excellent cabinet work, tile drainboard, built-in ice box, inlaid linoleum, large glassed-in screened porch, auto. storage water heater, tile bath, separate shower, pedestal lavatory, hardwood floors throughout. Real fireplace. Clay tile roof. Front, back and side porches. Double tile garage. 50-foot corner lot. Flowers, shrubs and flowers, sewer in and paid for. Excellent location. High and sightly. Fine surroundings and improvements. All this for only $7950. Small down payment. Your lot or lot equity, balance monthly.
Angeles Mesa Land Co.
Owners, 5801 West Blvd.
CORNER OF SLAUSON AVE.
Phone TR. 0121 or VE. 0147

5-RM. STUCCO, $3950
Have you $750 cash? If so, I will show you the best buy in 1 A. Hardwood floors throuout, full size basement, concrete drive. Close to Vermont car. Out-of-town owner is forced to sell at once and has put a cash price of $3950. But I have arranged for a $2000 loan, payments $46 per month, including interest. Don't buy anything until said out. Act immediately. BAKER, 7934 S. Vermont. TH. 7866.

$1000 BELOW VALUE
$5450, $200 Dn., $50 Mo.
5 large rms., every room. Oak floors throughout, satin walnut finish woodwork, beautifully decorated; latest design; double stage; large chicken or rabbit house. Rich ground. Wonderful view. Open until 6 P.M. daily. 7417 E. 54th st. Near 8th ave. WA. 8150.

SAVE $1000
on this beautiful home. 2 large bedrooms, large living room, beautiful fixtures, hand decorated walls. Everything in this house is the best. Let $1000 stay at 6%. All improvements in and paid. Owner must sell regardless of loss. See it today.
2032 W. 78TH ST. TH. 7478.

Only $500 Down
New 5-room Spanish stucco, 8 big bedrooms, tile bath, shower, built-in tubs, hardwood floors, cedar closet, bit.-in ice box. Fine cabinet kitchen, with all conveniences. Close in and paid for. Price only $6500. Owner & Builder. 2425 W. Vernon.

6-RM. STUCCO, $5250
New 5 beds. Forced sale; worth $7000. $1250 cash and assume bal. of car. 4269 S. Broadway, AX. 2926.

6-ROOM modern bung., Brynhurst sec. Lot 60x150. Price $6500. Phone owner, TH. 4136. Sunday a.m. & after 5 p.m.

$5000, terms. 5-rm. plastered, lot 50x150, east of Vermont. Must sell. 5330 S. VERMONT. TH. 7202.

NEW 5-rm. mod. stucco, lot 50x128, $4450. $500 down, $30 mo. Owner, 1512 W. 81st st. TH. 5261.

$600—$25 terms, buys 5-rm. new 5-r. house, lot 50x150. 1 blk. car. Cor. Rudlong & 102 st. TH. 1925. K. 4.

$7150 DBL. stucco o. cor. 5-rm. each, tile floors, 2 gar. 2 blks. Chix house, see this. McLAREN, 4614 Central. AX. 1879. AX. 4139.

OWNER NEEDS MONEY—HURRY! $2500 cash, mod. 6-rm. bung. Lot 50x150. 39 St. B. none. Owner, 4812 Central.

6-RM. stucco & dble. gar. Now under construction. $6,945 per month, including interest. Nothing to sell until said out. Act immediately. BAKER. 7934 S. Vermont. TH. 7866.

COLORED $250 dn. Price $1500, all cash. 4 rms. Cor. lot. 4 rms. Chix house, see this. McLAREN, 4614 Central. AX. 1879. AX. 4139.

OWNER NEEDS MONEY—HURRY! $2500 cash, mod. 6-rm. bung. Lot 50x150. 39 St. B. none. Owner, 4812 Central.

6-RM. stucco & dble. gar. Now under construction. $6,945 per month, including interest. Nothing to sell until said out. Act immediately. BAKER. 7934 S. Vermont. TH. 7866.

$1000 BELOW VALUE
$5450, $200 Dn., $50 Mo.
5 large rms., every room. Oak floors throughout, satin walnut finish woodwork, beautifully decorated; latest design; double stage; large chicken or rabbit house. Rich ground. Wonderful view. Open until 6 P.M. daily. 7417 E. 54th st. Near 8th ave. WA. 8150.

SAVE $1000
on this beautiful home. 2 large bedrooms, large living room, beautiful fixtures, hand decorated walls. Everything in this house is the best. Let $1000 stay at 6%. All improvements in and paid. Owner must sell regardless of loss. See it today.
2032 W. 78TH ST. TH. 7478.

Only $500 Down
New 5-room Spanish stucco, 8 big bedrooms, tile bath, shower, built-in tubs, hardwood floors, cedar closet, bit.-in ice box. Fine cabinet kitchen, with all conveniences. Close in and paid for. Price only $6500. Owner & Builder. 2425 W. Vernon.

6-RM. STUCCO, $5250
New 5 beds. Forced sale; worth $7000. $1250 cash and assume bal. of car. 4269 S. Broadway, AX. 2926.

6-ROOM modern bung., Brynhurst sec. Lot 60x150. Price $6500. Phone owner, TH. 4136. Sunday a.m. & after 5 p.m.

$5000, terms. 5-rm. plastered, lot 50x150, east of Vermont. Must sell. 5330 S. VERMONT. TH. 7202.

NEW 5-rm. mod. stucco, lot 50x128, $4450. $500 down, $30 mo. Owner, 1512 W. 81st st. TH. 5261.

$600—$25 terms, buys 5-rm. new 5-r. house, lot 50x150. 1 blk. car. Cor. Rudlong & 102 st. TH. 1925. K. 4.

$7150 DBL. stucco o. cor. 5-rm. each, tile floors, 2 gar. 2 blks. Chix house, see this. McLAREN, 4614 Central. AX. 1879. AX. 4139.

COLORED $250 dn. Price $1500, all cash. 4 rms. Cor. lot. 4 rms. Chix house, see this. McLAREN, 4614 Central. AX. 1879. AX. 4139.

OWNER NEEDS MONEY—HURRY! $2500 cash, mod. 6-rm. bung. Lot 50x150. 39 St. B. none. Owner, 4812 Central.

6-RM. stucco & dble. gar. Now under construction. $6,945 per month, including interest. Nothing to sell until said out. Act immediately. BAKER. 7934 S. Vermont. TH. 7866.

HOLLYWOOD—For Sale, Exchange, Etc.

$1500 BELOW ACTUAL COST
MUST SELL, take $6250—$1000 dn., for very 5-rm. stucco dbl. gar. 2 B none lot. W. Hollyrd. 1 blk. to Melrose. Never paid. Lot 44x110, worth $7500. Home cost over $8750. Tile, etc. A real snap for somebody. Trades? Owner, GR. 8817. OX. 8964

PAY NO RENT—HAVE YOUR RENT MONEY APPLY ON PURCHASE PRICE at end of year. 5-room 5-room, 2 baths, tile, oil-controlled furnace, 3245 N. Gower. W. of HOLLYWOOD. Owner, HO. 6815. HE. 6916 evens.

For Sale or Exchange
5-ROOM SPANISH
426 S. LAUREL AVE.
WH. 8052 1-5 P. M.

OWNER will sacrifice below mortgage on equitable, seven-room Spanish bungalow, corner, 70x175. West Hollywood. Terms. 6 & FLORENCE. 1924 W. 74TH ST. YU. 2605.

BUNG. S.W. dist. Modern, neat. Sacrifice cash or trade equity. K. 5410 Lexington ave. HO. 8010.

$8 down, $40 mo. No interest 7 yr. 5-r. stucco. Dbl. gar. 7711 E. San Pedro.

4-RM. stucco, 1 blk. Hwy. Only $3250, $100 dn. $30 mo. 7275 S. Hrdwy.

$3450. $450 cash. 5-r. 2 gar. 6 Grames or Speculator's chance. VE. 2464.

LOOK at 1931 West 36th Place. 5-rm. stucco. Clear. Make offer.

East and Southeast —36-C

SALE or trade 2 new 4-rm. stucco dbl. gar. 1 blk. to school. In 1st blk. E. of Main on 119 st. Call at 1844 E. 119th st. or 1st st. car.

COL. $5500 dn. Mod. 5-R. Bung. Gar. 2 rms. rear. (Clear.) $4780. A real buy. 4851 Central. AX. 2788. HU. 2787.

COLORED $250 dn. Price $1500, all cash. 4 rms. Cor. lot. 4 rms. Chix house, see this. McLAREN, 4614 Central. AX. 1879. AX. 4139.

OWNER NEEDS MONEY—HURRY! $2500 cash, mod. 6-rm. bung. Lot 50x150. 39 St. B. none. Owner, 4812 Central.

6-RM. stucco & dble. gar. Now under construction. $6,945 per month, including interest. Nothing to sell until said out. Act immediately. BAKER. 7934 S. Vermont. TH. 7866.

6 AND 5-room stucco bungalows on corner lot near Highland Ave., $14,000. Clear. Accept good mtg. or P. P. as first payment. VA. 9758. HE. 2197.

OWNER'S SACRIFICE
New 6-rm. Spanish bungalow, close to cars and schools. Reasonable terms. 6 BLOCKS WEST, 1924 W. 74TH ST. YU. 2605.

BEAUTIFUL 5-RM. SPANISH TYPE BUNGALOW LOCATED IN HOLLYWOOD, WORTH $7,500. WILL SACRIFICE FOR $6,500. WILL GIVE TERMS OR TRADE. VA. 4951

LOS FELIZ BARGAIN
5-rm. Spanish, 2 tile baths & shower, shutters, walls, unit heat, oak mat., terrace lawn. $12,850. HE. 2949

5-RM. stucco with 2 baths, all tile; 2 gar. All hardwood floors. Furnace heat. $11,000. Owner at sac. 5410 Carson Cove, Hollywood.

FORCED TO SELL
6-rm. modern, large lot, near Fairfax High. $6750. PR. OR. 6064.

LOT, $1000, under appraisal 60x170, Best rental dist. 1% blk. No 6th ave. Bldg. No. of Vine. Full value to broker. OX. 8942.

WANT small modern home, Hollywood, or clear home on Ventura Blvd. Write full details. Harner, 16101 Ventura Blvd., Van Nuys.

BEAUTIFUL 10-rm. hilltop home in Hollywood, 20 min. from town. 4 baths, 3-car gar., 2 acres. Over $20,000 value. Only $17,500. GR. 4423.

2 LOT bargains at new Fennett Bldg. $240 & $900 down, $20 to $30 mo. 2 blks. car. 3rd st. Room 708. FAber 5509.

EQUITY in 7-rm. Spanish, near Beverly Blvd. and Fairfax. Want lot, prefer San Marino or E. A. 329 N. SERRANO AVE. L. A. GR. 8446.

NEW stucco 7-rm., 3 bedrms., 2-bath, unit heat. Close to schools & transportation. $13,750. Laurel Ave.

LOT 60x142, choice residence lot 25x 142. Fully improved. Price $4800 near terms. OL. 1666.

LOT 60x142, district residence lot 25x 142. Fully improved. Price $4800 near terms. OL. 1666.

$4500—6-rm. stucco, 3 bedrms., 2 baths, large lot, dbl. gar. $1000 down. $100 Santa Monica blvd. OL. 6782.

DBL. & sing. bung. Good loc. No agts. Bldg. or lot. 1437 Gordon st.

BEAUT. new 7-r. home, tile baths, sit. Own. 2349 Canyon Dr. HO. 8424

HOLLYWOOD—For Sale, Exchange, Etc.

RESIDENCE BARGAIN
10 Large sunny rooms, 5 baths, living-rm. 24x26, 2 large Spanish windows afford view of ocean, hills and city. Sun porch adjoins living-room, reception hall, storm-protected entrance. Master bedrm. 24x20, tile bath 12x14 connected. All hand decorated walls, 4 bedrms., bkfast room, unit heat. The exterior gunnite, the most durable waterproof finish known. The lot is large, entirely level, carved out of the hillside. No dangerous curves or overhanging banks, wonderful shrubs. Will sell for less than cost of home. Property is clear. 1462 Kings Rd. GL. 5049. Price $30,000 Kings Rd. is $400 west on Sunset, 1462 is north of Sunset.

Most Beautiful Spanish Bungalow in Hollywood
Lot 30 ft. frontage. Ideal landscaped with sprinkler system. Library opens on walled patio, with fountain. 3 bedrooms, 2 baths. Beamed ceiling in living-room, dining-room. Large kitchen & screened porch. Unit heating. Hand-wrought fixtures, imported tile. Two minutes from theaters and stores. A real home, priced $16,500, terms. Pa. OWNER. GL. 6262.

Outpost Extraordinary
1931 OUTPOST DRIVE
A "PICKEN" CREATION
YOUR APPROVAL SOLICITED
Beautiful trees and only 2 blocks from Roosevelt Hotel.
Enter the OUTPOST north on Sycamore from Hollywood Blvd.
C. E. TOBERMAN CO.

$14,500
Buys large 8-room modern 2-sty. English stucco. 4 bedrms., 2 baths, sublime elect. refrigeration, unit heat, view lot, just off Franklin. Open for inspection at 1910 Myra ave. It will pay you to investigate this at once. Let this unheard-of price be yours. 596-9771.

OWNER'S sacrifice in the heart of Hollywood. $7500 underpriced; now only $7000 at your own terms. 6-room modern home on beautiful st. Will rent for $75. Lawn, front and rear, has some shrubs. Large apartment-house lot 50x150, lot alone worth $4000. One block to car. This is a real investment and will not last. BO. 2172.

Charming English Home
Situated in Hollywood's choicest residential section, 2 rooms, 2 baths and every modern convenience. Corner lot having 201 ft. frontage. Beautifully landscaped. Very reasonable price and terms. GR. 8551.

NEAR 4th. NEAR WESTERN & WILSHIRE. WANT BUNGALOW. CALL HOllr. 4231 BEFORE 10 a.m.

$400 DOWN buys this cheery, new 5-room home; stucco or siding, scalis., cars. 216 N. Lauer, WH. 3888.

COME & see them. Lots just N. of Sunset. $2150. 710 Hudson ave.

BEVERLY HILLS—For Sale, Exchange, Etc.

Beautiful Spanish Home
North of Santa Monica Blvd.
2-story, 9 large rooms on large lot in exclusive residential section of Beverly Hills. Living room, dining room, butler's pantry, electric refrigerator, maid's rm. & bath, etc. 3 large bedrms., 2 tile baths, built-in showers on upper floor. Sprinkler system, fish pond, patio, landscaped. This home is unsurpassably well built and a wonderful home. If interested, phone OXford 8309.

Owner Will Sacrifice
7-ROOM HOME
If you want the biggest bargain in a 7-room bungalow and have money for fair down payment, I'll make a deal that will surprise you, but you'll have to act quick. I need some CASH NOW and have priced this gem house to SELL regardless of cost. Beautiful location, close to high schools and grammar school. Complete with every home feature. Servant's hard finish, sprinkler system, double garage, etc., etc. See me on premises, 230 S. HILLS AVE., BEVERLY HILLS.

507 HILLCREST DRIVE
508 ARDEN DRIVE
Brand new 2-story homes, each with 3 bedrooms, 2 baths, dining rooms upstairs. All tile roof, high plaster walls completely around rms. Heating system known as super artistic & exceptionally well arranged. Will cheap for cash. JAMES F. DICKSON
Builder of more than 200 homes in Beverly Hills.
1029 S. FAIRFAX
OR. 1208. Residence OX. 5714.
NO TRADES.

Marvelous View Lot
North of Sunset Blvd. lies a level restricted residence lot 60x175. Wonderful landscape possibilities. Price $4750 on exceptional terms. Incomparable as to location, as to price. Your inquiry solicited.
See MR. TOLAND, with
The Frank Meline Co.
Sunset & Hillcrest. OXford 6869.
Beverly Hills.

You Cannot Duplicate
IN BEVERLY HILLS
The lovely English home at 906 N. LINDEN DRIVE, furnished or unfurnished for $1000 more than the price we are now authorized to accept. Let us show you this exceptional bargain.
DAVID HANEY, INC.
OXford 1145.
1926 Wilshire Blvd., Beverly Hills

FILM STAR'S HOME
Beautiful Italian bungalow estate of seven rms. near Wilshire in Beverly Hills, offered below value. Owner in east wires to sell at once. Home is 4 rooms, 2 baths, living room 18x28. Frigidaire, unit heat—2 baths, 2 bedrooms. For immediate sale, $9500 cash. Call OX. 2614 or OX. 5004.

3-STORY beautiful Spanish store bldg. Beverly corner, very artistic stucco; rms. 1st floor, 2 lovely large 5-rm. efficiency apts., 2nd floor. Splendid rental income. 75 main arterial between Pico & Wilshire. Major traffic zoning. Immediate possession. Price $24,000. Property clear. Accept local property as part. Balance arranged. 1054 S. ROBERTSON BLVD. OX. 2501.

702 NO. WALDEN DR.
Beautiful new 11-room, 2-story house, never occupied by family. $50,000 home and must be sacrificed at once for $35,000. Investigate this before you buy. Open for inspection 9 to 5. OX. 9401. Eves. OX. 2878.

FOR RENT.
Upper and lower flats, 6 rooms, 3 bedrooms, 2 baths, most attractive in Beverly Hills. Rent $75 month. 4 block south of Wilshire Blvd.
WALTER G. McCARTY CORP.
1434 Wilshire Blvd.
Beverly Hills. OX. 6147.

A REAL BARGAIN
Have 60-foot close to new Beverly Hills High School. Price $4500. $1218 Balance easy terms.
WALTER G. McCARTY CORP.
Wilshire at Speedway. OX. 6147.

SPANISH HOME
Seven rooms, in Beverly Hills, near Wilshire Blvd. Make small down payment. Then pay $100 a month, which includes interest. See the house at 317 S. Doheny Drive

BUILDERS, two adjoining 66-ft. lots on Speedway close to Beverly-Wilshire Hotel, $4400 each. Considerably under market. Dozens of sales in this section recently. Builders are cleaning up. Investigate, owner, OX. 4901. 1054 S. Robertson Blvd.

CHEAPEST best location. 60 ft. south of Santa Monica Blvd. 617 No. Walden Dr., large sty. 5 bedrm., 3 bath, 3-car gar. $28,000. Terms. TH. consider bungalow or beverly residence lots for part. Open daily. OX. 4914.

WONDERFUL bargain, the beautiful English home, large plot, patio, 2 baths, only $20,000, time. Exquisite Span. furn. optional. 1702 N. Beverly Dr., in the canyon. Bev. Hills.

HILLSIDE estate in Beverly Hills overlooking Pickfair. Wonderful view of ocean and city. Improvements are in and are best money can get. Terms if desired. Must sell. Address owner, 1054 S. Robertson Blvd.

BUILDERS LOOK!!
T. D. lot, bi-class rapid-growing Bev. Hills dist. 1-3 cash. OX. 5503.

BUSINESS East cornesis sac, beaut English home, 7 rms. & 2 baths. Every modern conv. Owner, 227 N. Rexford Dr. OX. 8435.

HOME BUYER'S OPPORTUNITY
The owner invites you to inspect this beautiful home at 609 N. Linden Dr., Beverly Hills.

6-RM. English, 1½ blks. So. Wilshire Blvd. Owner, 322 S. Swall Dr. OX. 2211.

617 N. Walden Dr., 2-story modern 8-ft. lot, Sac. $27,500. OX. 2207.

17 N. REXFORD Dr. Sac. 2-rm. str. bung., conv. loc. Own. OX. 6595.

BEVERLY HILLS—For Sale, Exchange, Etc.

STOP!
Four Home Bargains See Them Today
OPEN 2 TO 5 P.M.

$69 PALM DRIVE. $14,500. Reduced from $17,000, on 85-ft. lot. $2500 cash will handle.

613 LINDEN DRIVE. $25,000 Charming 8-room Spanish bungalow; 4 bedrooms, 3 baths, large library.

601 REXFORD DR., $27,000 Ten-room English country house on big corner lot with 5 bedrooms, library and sun room. Former price $35,000.

612 ARDEN DRIVE, $27,500. Wonderful 13-room English mansion-like. Reduced from $45,000.

For the above, or other Beverly Hills homes, call
ARTHUR M. KELLEY
"HOME SPECIALIST" with
The Frank Meline Co.
442 Canon Dr., Beverly Hills.
OXford 6171. Eves. OXford 2735.
OPEN SUNDAY

EXCLUSIVE DISTRICT
$42,500 Luxurious Home
of pure Spanish architecture, nestling on the edge of the foothills, most desirable and exclusive district among bankers and movie stars, five blocks N.W. of the Beverly Hills Hotel, 1715 Angelo Dr. Terms. Address owner, 1715 Angelo Dr. Terms. Adjoining Tom Mix, Pickfair, Buster Keaton, Chaplin, and many others.

Features
PATIO WITH ATMOSPHERE. 3 MASTER BEDROOMS. LARGE CLOSETS. DUAL SERVANTS' QUARTERS. 240 CURB RECEIVERS. LIBRARY WITH REAL LARGE TILED LIVING ROOM.

Extremely Well Built
Shown by appointment only.
OWNER. GR. 6733.

IF YOU DON'T
buy this mod. 7-rm., 2 bedrms., 2 baths, Eastlake, well, come and see it. 2-car gar., cutest breakfast rm. Rooms well laid out. Sprinkler, lawn, shrubs, etc. Handy transportation, schools, improvements in and paid.

Drive By
Look at the Outside
YOU WILL WANT TO COME IN
Priced to sell without urgent
PON $12,000.
704 S. Stanley Dr., off Wilshire.

GUARANTY
2 new stucco homes Spanish & Italian. 5 rms. each.
WEST HOLLYWOOD HILLS
2 min. north of Sunset Blvd. 2 story, 5 bedrms., 3 baths, 1 bedrm. down, 1 bedrm. over gar., 2 color tile baths up, 1 tile bath down, & 1 bath over dbl. gar. These houses are GUARANTEED, are on level lots, beaut. view. We want to sell & will make bargain price. OX. 3519.

Beautiful Beverly Hills Home
Handsomely Furnished
$21,500
Complete, ready for immediate occupancy. Beautiful 2-story home, 3 baths, house & furnishings all new and elegant. Call owner for appointment. OX. 5904.

FORESIGHT
He that takes into consideration the value of his home ten years hence & insists on that home having the
CHILDREN'S ALCOVE
exercises FORESIGHT that insures profit in years to come.
WE INVITE YOUR INSPECTION OF 521 NO. CAMDEN DR.
FRANK E. DAILY SAUN
"Hidden Value Homes."

RESID. 50-ft. lot at original subdivision price of $2500, on high ground in Bev. Hills. $875 cash will handle, bal. arranged, easy terms. Call MR. WOLFE, OX. 6148.

5-RM. Spanish home, 3 baths, dbl. gar., 1½ blks. from Beverly-Wilshire Hotel. Owner, Florence Westover DU. 7814.

ARTIST'S SPANISH HOME
Two-story, 4 bedrms., 3 baths. Price $16,500. G. A. MORTHLAND, MU. 6231 or OR. 6614.

MUST sell my beaut. Cor. Hills lot on Oakhurst Dr. 1½ blvs. off Wilshire. $3750 on tms. Takes it. Call GArfield 4... Inglewood.

7-RM. home, 2 bedrms., furn. or unfurn. Sac. NEED MONEY. OX. 8551

GLENDALE—For Sale, Exchange, Etc.

Wonderful New Stucco On Beautiful Corner
TWO TILE BATHS, UNIT HEAT
$8950 — $1500 Cash
Splendid new seven-room home, never occupied, just like real; two tile baths full tiled, basement with electrically controlled furnace. Large living room, 4 glass windows, massive fireplace, gum woodwork, all walls beautifully hand decorated in oil, beautiful dining room, separate breakfast room, built-in buffet, linen and china, large bedrooms, built-in dressing table, plate mirrors, two large patios, lawn, shrubs, sprinkling system. If you are looking for a real home in an ideal location, see this.
Glendale Realty Co.
111½ S. BRAND. Glen. 44.

7 Rooms Bellehurst
$7250—$1000 Cash
DISTINCTIVE SPANISH HOME
7 beautiful rooms, hand-decorated, mahogany woodwork, Frigidaire 2 furnaces, large tile bath and shower, extra lavatory, awnings, lawn, shrubs, sprinkling system. A complete home in an ideal location, and selling under cost. Call 37380
The Akers Realty Co.
141 South Brand, Glendale 3341.

Our Best Offering
Cleveland Road above Kenneth on lot 60x150. Seven exceptionally large rooms, electric refrigeration, unit heat—2 baths, 2 bedrooms. For immediate sale, $7000; $2000 cash. Former price $11,000.
W. L. Twining-Realtor
308 Security Bldg. Glendale 5728

BARGAIN
By builder and owner, 5-room cozy home, hardwood floors, fireplace, built-in refrigerator, garage. Close to school. Price $4250. 426 N. Valencia st., Burbank. Owner. 514 Chevrolet ave., Burbank.

My Loss, Your Gain
Last minute builders' sacrifice, 6 rooms, right on Kenneth Rd. Completely tiled bath in pond. Lot or T.D. of car accepted. 1519 KENNETH RD.

A BIG sacrifice. Must have cash. Take $3500. Terms. Paid $5500. House & 50 ft. lot at Tujunga. Party will lease for one year. Year's rent in advance. Capitol 8316.
SALESMEN WANTED.

H. L. MILLER CO.
Real Estate, Insurance, Loans
312 E. Broadway. Glendale
7 ROOMS—$6000—$750 down. Modern stucco, tile bath, etc. Near school, bus. Terms; sale necessary.
EBHOOK, 131 NORTH BRAND.
BUILDER'S lot, 50x161. Western ave., between Kenneth Rd. & Glenoak. Clear, small down paymt., balance T. D. L. A. phone 81321.
$4000—5-r. mod. Bungalow. $450 dn., $45 mo. Sacrifice diffnt. Besides a barg. Imp. rd. No agents. 2 sub-div.; bldr. No trade. AX. 4601.
FORECLOSURE, 7-rm., Rosemonte Elec. furnace, $7350, $900 dn. Mr. Murphey, 417 S. Brand. Glen. 2365

BURBANK—For Sale, Exchange, Etc.

VICTORY Blvd. 25 ft. clear lot to trade for eq. in duplex. Houses to trade.
WM. E. ROSKAM
Victory at Olive. Burbank. Ph. 1221

FOR good trades write Frank M. Wallington, Realtor, 1914 S. Olive, Burbank, or telephone Burbank 408.

ENGLISH type bung. 1rg. 125x150. Magnolia blvd. Ph. Burbank 1226.

PASADENA—For Sale, Exchange, Etc.

ALTADENA DREAM
2-STORY SPANISH
Best buy in exclusive section near cars; 3 bedrooms, 2 baths, 2-unit furnace, patio, sprinkling system & 2-car garage. Owner's reduced price of $12,000. Can't be beat. Drive 2 blks. E. of Holliston, just S. of Foothill Blvd.
ALTADENA REALTY CO.
HOGAN CO., 379 E. Colo. st. Sales and rentals. Pas. Est. 17 yrs.

rm. English stucco, surrounded by beautiful residences, mountain view 2 baths, tile bath, ex. toilet. $11,500 $4250 cash bal. easy.

COLORADO St. business corner 55x130 to 20-ft. alley. Bargain for cash. CHARLES W. GOIN, 2215 E. Colorado. Phone Colorado 6231

PASADENA—For Sale, Exchange, Etc.

OUTSTANDING PASADENA VALUE
Price $15,000, 1794 Brae Burn Road, Altadena section. New 2-story Spanish, 4 bedrooms, 2 tile baths, roof garden, balcony. One block from golf course and car line. Among exclusive homes. Magnificent mountain and valley view. Open afternoons. See Mr. Coslett, with Davis-Baker Co., 393 E. Green St., Colo. 4364, or evenings Colo. 6417.

Altadena, $350 Down
OWNER'S SACRIFICE
2265 N. Garfield ave. $12,000. Large Spanish home for $9350. Only $350 cash, bal. like rent. Open for inspection every day.

150 LEVEL foothills lots, all in one subdivision, in Pasadena. Want responsible organization immediately to handle. See Beneficiary, 2712 Wilshire Blvd. DRexel 0292.

ALHAMBRA—For Sale, Exchange, Etc.

6-ROOM home on a corner in the heart of Alhambra, hardwood, 2 large bedrooms, garage and shrubs. Price cut $500 to $4350 for QUICK sale. Terms.
BENSTEAD-BELK CO.
50 N. Garfield. Alh. 1986.

PRICED to sell. Don't fail to see these two 5-rm. Spanish bungalows, new & well built construction, roll screens, tile bath, tile drainboard, wrought-iron curtain rods. 403 N. Cordova st., Alhambra.

WANT clear Alhambra home of 6 rooms up to $7500 in exchange for very fine Glendale duplex, $12,000. Phone Glendale 5084. WM. H. SULLIVAN, 112 South Brand Blvd., Glendale.

SAVE $3000. New English 4 bedrm. home. MUST BE SOLD. ½ blk. to Main. Owner leaving Vermont immediately. Price $8150. Big bargain. FORBES CO. No. 4 Nor. Garfield.

52 FEET 3½ inches street frontage, BUILD TO SUIT. Long lease. 151 N. GARFIELD, Alhambra. Ph. 49.

SOUTH PASADENA—For Sale, Exchange, Etc.

FOR SALE—Good 7-rm., 2-sty. stucco, 2 bedrms., 2 baths, dbl. gar. Fine location in beautiful San Marino, only $9500. Virgil Moore, E. 1110

50x150-FT. lot, Monterey Hills. Sacrifice equity. Owner DU. 2191.

EAGLE ROCK—For Sale, Exchange, Etc.

OWNER'S vacf. New 8-rm. stuc. swell loc. U. heat system, 2 tile ba., shrubs, flowers, trees, attractive pr. 1672 Eagle Rock Blvd. Call 1249.

5-RM. modern on large lot. Must be sold. Easy terms. Make offer. Ask for Mr. WARD, 6440 Glassell ave. AL. 4161

6-R. close in. Nic side. No better loc. in Eagle Rock. Small payt. or clr. lot. AL. 2621.

HIGHLAND PARK—For Sale, Exchange, Etc.

FOR Sale: House, bungalow & garage. Level lot, zoned for business, near church, includes both street car lines. Will accept $1000 in part payment. Julian Petroleum, when released by the courts. Address 4320 Ruby st., L. A.

SEE this today. 5-room mod. house, 3 bedrooms, garage, good loc. $4200. $500 down, bal. $25 mo. Apply 4116 PASADENA AVE. Garf. 9661

HUNTINGTON PARK—For Sale, Exchange, Etc.

MUST SELL. LEAVING CITY
Walnut Park bungalow home, lovely garden, low price, easy terms. Owner, 103 Hope st. DE. 3536.

7-RM. stucc., 2 lge. bedrooms, dbl. gar. $6300. E.Z. terms. See Home James 1400 STATE. MI. 2571.

5-RM. furn. bung. for rent. $45. 141 N. Malabar. Hunt. Pk. DR. 0955.

INGLEWOOD—For Sale, Exchange, Etc.

FOR SALE: Home and Income Property. Modern six-room house and four-room house in rear. Lot 40x210. Five minutes from business center. Terms. See Smith, 201 NORTH MARKET.

EASY terms. 5-rm. stucco house, tile sink & bath, glassed-in screen porch, built-in conveniences, nice lot. Corner lot, 4 lts. from all schls. Inco. 1145 Grevelia ave.

5 and 6 rooms, $1350-$3750, easy terms. Owner, George D. Martin & Son. Room 206 Market and Manchester. Inglewood.

WANT sml. ha. or vacant, N. side, nr. Ft. Exc. ½ A. Fine buildings. 4722 Garfield st., Inglewood.

SAWTELLE—For Sale, Exchange, Etc.

FOR sale, 5-room modern bungalow, double garage, 50-foot corner, near car, tile, inspection invited. $5200. Special bargain. Easiest terms. Owner, 4654 Sawtelle. 52500. Special bargain, easiest terms. Owner, Address P. O. box 401, Times Branch.

SAN MARINO—For Sale, Exchange, Etc.

BEAUTIFUL modern Colonial country home, 7 rms., 3 baths, garage. Dr. & Fac. Elec. 27 minutes to L.A. 60 citrus trees, rose garden. etc. OWNER. TU. 3805.

SANTA MONICA—For Sale, Exchange, Etc.

WILSHIRE CORNER
60x100, west of 20th st. $450 ft. on good terms. $3500 under anything to be had.
Wilshire Realty Co. 2301 Wilshire
NEW 5-RM. STUCCO—BARGAIN
932 22rd st. nr. Franklin Sch. Lot garden. Pic L.A., DU. 4079.

CITY LOTS AND LANDS—For Sale

BUILDERS, two adjoining 66-ft. lots on Speedway close to Beverly-Wilshire Hotel, $4400 each. Considerably under market. Dozens of sales in this section recently. Builders are cleaning up. Investigate. OWNER. OX. 4901. 1054 S. Robertson Blvd.

AUCTION
Mon., 2 P.M. 11 A.M. Wed.
Large lot 50x110, located 1st blk. west of 24th ave. Sac. to settle estate. Phone Mr. Allison, GLendale 6155, or eves. Glendale 2961.

WILSHIRE SNAP
8 sone. $2750 per ft. 4 blocks to new State University. A wonderful opportunity for investment or subdivision, but you must act quickly. Phone OXford 1039 or ROchester 2601 evenings for appointments. Ask for Mr. Miller.

A GOOD INVESTMENT FOR PEOPLE OF MODERATE MEANS
Well-located large lot on $10 monthly payments, small down payment. All improvements in. NOLAN & R. Western ave. Phone Empire 1165 for information.

BEAUTIFUL CORNER LOT
Excellent neighborhood in northwest part of city. Level, 5 feet above sidewalk. For quick sale price less than $3750, but exact figure quoted on interview. Phone Lane, GL. 5155, evenings GR. 0322.

EAST 8TH ST. COR.
$50 PER FRONT FT.
With 14-ft. alley. D. D. Sayer, Jr., 1703 E. Rowan ave., cor. E. 8th st. CH. 1638.

LOTS in group, each 50x146 ft., on good hill location. Fine view of mountains. 24 min. by yellow car from S. Broadway. $650 per front foot. $1800 all 3. 1513 W. 21 st. RE. 0226

BUY FROM OWNER
Will sac. for cash beaut. knoll building lot in Westwood, nr. car line & schl. Overlooking country club. HE. 4544.

HIGH LEVEL
Lot for flats or apartments, on a 100-ft. blvd. in Westwood. $4550. Half cash, bal. terms, or $4500 all cash. Phone John Germann, GLad. 4106, evenings HO. 8715 or 595494.

Vermont Sacrifice
At 1st st. No. 117 to 119 N. Vermont. Best intersection on Vermont for 4 blks. Store & flat built on lot 52x135 to 20-ft. paved alley, inc. $5400. Prices are sure to increase at this blvd. Lot to be widened 20 ft., making it the most important central artery. Price including all widening assessments and retiling this bldg., paid for only $39,000, which is at least $11,000 under value. $6000 cash, bal. 4-year mortgage. 7%. Phone OWNER, WA. 4197

DOUBLE MAGNOLIA BLVD. INTERSECTION
LA BREA-JEFFERSON-EXPOS'N
This wonderful double corner frontage on these 2 major traffic arteries in 1 of the fastest growing sections of Los Angeles, with a total blvd. frontage of over 525 ft. for less than $100 per front ft. Terms: Sale due only to other liquidation. This is a fortune maker. Phone Mr. Lawson, OR. 1371 or OR. 9152.

WILSHIRE BLVD.
Double Artery Corner
167x171
A FORTUNE IN THIS PICK-UP
$138,000.
Let me show you. A million dollars will be cheap for this corner in a few years. See Mr. O'Hara.
KELLY & GRANT
Wilshire at Western. DU. 3909

MUST RAISE CASH
Melrose Cor., worth $22,500. Price $18,500. $8500 cash required. Third Street cor., worth $23,000. Price $21,000. $5500 cash required. There is no catch to this ad. I can prove every word regarding value and my reason for quick deal. Phone MR. WRIGHT, DRexel 2270.

Brick Business Bldg.
Your opportunity to pick up a nice 2-story brick in the path of development. Lot 50x150 on Washington close to Main. Graduated business formula for rent. Present income $300 per month. Price only $15,000. Mr. Dodd 20 Oaks. GL. 2186.

Wanted—An Offer
FOR A LOT ON OLIVE ST. BET. 10TH & 12TH.
OWNER WANTS TO SELL
W. M. GARLAND & CO.
SPRING ST. AT NINTH

BRICK corner store building. Large lot. Leased Safeway corporation. Drug Store and Shoe Store. Present income over $2200 per year. Price $18,000.

HARRY GROSSMAN
304 Haas Bldg. 7th-Hewey TU. 2471

FORCED
10 parcels bus. prop. at 2700 San Fernando Blvd. Auctioned sen. estate to HIGHEST BIDDER, 1 p.m. Wed., Feb. 1. Stores, markets, gas stat'n, tenants waiting to lease. Phone 595-494. W. Dwight Hammond, Auctioneer.

WESTWOOD, north of Wilshire, $5000 on easy terms. See this before you buy anywhere. One of the choicest residential lots in entire west side in shadow of Hornsby Hills and Bel-Air. Call Bocce, GR. 6155, or eves. RO. 9228.

INVESTMENT
BUSINESS lot, Pico Blvd., Westwood. 42½x116 to alley. $3500. $4500 cash. Bal. 1, 2 & 3 yr. 6% mortgages at 7% quarterly. Phone Mrs. Allison, GLendale 6155, or eves. GRexford 2961.

WILSHIRE SNAP
8 sone. $2750 per ft. 4 blocks to new State University. A wonderful opportunity for investment or subdivision, but you must act quickly. Phone OXford 1039 or ROchester 2601 evenings for appointments. Ask for Mr. Miller.

A GOOD INVESTMENT FOR PEOP

REAL ESTATE—For Exchange

I WANT A RANCH

Immediately for my 148 ft. business corner on Broadway near Y.M.C.A.; the ballest location in Hollywood

$54,000

Full commission to Agents.
GR. 5275, 224 N. Stanley Ave.

WE CLAIM

ours the only SYSTEM that automatically matches property for exchange showing you at once all the listings that will exchange for yours. Everything new now. Get your listing in.
PHILLIPS & REAM
600 So. Hill. VA. 1171.

CLEAR acre, with house, close in, west side, $3000. Want city improved near same value. 4546 W. Washington. OR. 6206.

40 ac. fruit, 160 tons last yr. $40,000. Want city or nearby. TU. 1459.

LOT nr. Associated Oil well Fotrero, for dbl. Owner 221 27th PLACE.

NEW 16 apartment. Trade for large home. OWNER, WA. 1181.

Houses —72-A

FORECLOSURE SALE

Unusually beautifully 7-room Spanish bungalow. What have you in trade? Owner, 7651 Melrose, GR. 4046.

CHICAGOANS, attention. Trade beautiful San Marino residence for Chicago business property. K. M. Avery, Reed-Avery Co., 20 South Raymond, Pasadena.

WILL exchange equity in large home nr. Ambassador, for duplex or bungalow in Wilshire district. Owner at 527 S. Hobart Blvd. WA. 7091.

6 R. bung., newly deco., fruit, Pico Hts., $6500 or trade for Ferncroft Valley or other property. Ft. 0433.

2-STORY, 9 rooms, close in, $21,000. Want smaller. Owner, 2107 S. Union. RE. 1446.

NEW 2-sty. stuc. 1421 Bev. Dr. Tr. $40,000 eq. bung. or sl. lot. Norton. OR. 1291.

NINE-room modern house, Banning for L.A. Will assume. Drake. 816 No. Alvarado. 19h. 2429.

5-RM. house, 4 bdrms, bathrms., wsc., or inc. Owner's RE. 2916.

Lots —72-B

WILL trade $4 clear lots in Santa Ana on Main st. of town. All st. work, gas, sewer, water in and sold for. Surrounded by good homes, schools. St. car at the door. Value $3500. Will accept clear land in So. Calif. See my agent, Joseph Bruce, 1206 Lane Mtge. Bldg. TR. 8492.

WANTED—Clear lot, suitable for apartment or business bldg. in exch. for 12% preferred stock in development co. Address H. box 70, Times Office.

FAIRFAX business lot near Pico. 50x180. Will consider flat or other property with income and assume. 1241 S. Fairfax Ave. WE. 2141.

WILL exc. apt. lot for duplex or 5 rm. house in Alt. of Bev. Hills. Owner, 1241 S. Vine. OR. 2742.

2 HILLSIDE lots Hollywood Manor, val. $4500, clear. Want c or 4-rm. house. Owner, 1241 S. Vine. OR. 2742.

25 ENCUMBERED residence lots in S.W. sell or trade all or part. Submit offer. Owner, 1241 S. Vine. OR. 2742.

WANT home. Have 2 clear 7th st. apts. GR. 4472.

Business Property —72-C

FOR EXCHANGE: Only $300 per foot for 65 ft. business frontage, north east of Western: north of Pico. Can you beat it? Owner wants a home to live in. Will go to $18,000. Or will take a residence lot up to $6000. Here is a golden opportunity. Mr. Peterson, 841 S. Western. DU. 2265.

FORCED SALE 30 DAYS.
Vermont, near 42nd. 100x150. Income $420. Only $50.000. Big future. Must sacrifice. Trade your dead stuff for part. Owner, 4611 Sunset. NO. 2788.

$45,000, well built, bus. inc. prop. accept trade to $20,000. bal. easy time. Address M. box 526, Times Branch.

10-UNIT stucco, Long Beach. $85,000, encs. $12,500. Income $2400. 964 Van Nuys Bldg. Tucker 5546.

WILL trade 2 lots for duplex, 5 rooms, 4 baths. Take trade or home. C. box 116, Times Office.

DUPLEX, Oakwood nr. Western. $16,000. Mtg. $7000. Want cl. Ho. 3285.

$33,000 TRUST deed on new 10-rm. Pasadena brick apt. GR. 4473.

Suburban Property —72-H

12 A. Vineyard, Fontana, $15,000. Want L. A. 1550 S. Western. EM. 5674.

Country Property —72-K

WILL sacrifice 60 acres of level fertile land on State Highway near Ontario for $250 per acre for quick sale. Has $4000 water right. Will trade for income property in Los Angeles. Submit proposition to owner, 1241 S. Vine. OR. 2742.

NOW have $40000 for 2nd loan on high class property in Wilshire, Beverly, Hollywood only. OR. 4794.

5-YR. loans improved or for building. FARNSWORTH BROS.
1017 Van Nuys Bldg. Tucker 1209.

$1000 FOR 2 or 3 2nd loans at 1% int. rec. No discount. OR. 8702. 1727 Beverly Blvd.

WILL make liberal vacant loans in Hollywood, Wilshire, Beverly Hills or Westwood. 1476 Wall. GR. 4472.

REAL ESTATE—For Exchange

6%—3 Year Loan—6½%

BIRCHARD, 704 S. Spring. VA. 8451.

PRIVATE money, $2500 to $10,000. 1st. Must be good. TH. 2736.

PRIVATE MONEY. AMOUNT QUICK ACTION. No delay. MU. 6725.

$2000 to $300,000. 6, 7 & 8%. C. L. Martin, Guaranty Bldg. OR. 6644.

Clients who want from $2000 to $50,000 at 6% and 7%. Owners' homes. MU. 4207.

$2000 BY private party, 8%. 2 yrs. No agents. VA. 0853.

$6000 TO loan on city improved, quick action, will divide. VAndike 2786.

TO LOAN—$10000 to $50000. Money ready. Ph. for appt. GR. 4355.

APARTMENT houses financed; cash for 1st & 2nd T.D.'s. GR. 4473.

PRIVATE party has $75000 to loan on improved residential. 7%. Ph. 3313.

REAL MONEY, who wants it? KITTS, 1120 Story Blvd. GR. 8393.

$2000 TO $6000, 7%, 1st R.E. miles. 1241 Central ave. VA. 0853.

PRIVATE MONEY
Mrs. Lebus, 125 W. 81 st. HU. 49413

TO loan, $6000, 1% 1st lien on Wilshire dist. property. R. Barry, 1061 S. La Brea. WE. 4115.

LOCAL investor has $30,000 to loan at 7% on improved property. Ph. 3313.

REAL ESTATE—For Exchange

Country Property —72-L

IRRIGATED RANCH

On highway near Portland, Oregon. 324 acres; 200 cult.; stock, dairy, alfalfa, grain; 2 sets; 10 section. Low taxes. Water right. Close to school and railroad. Good buildings. No bad frosts. Moderate rainfall. Accept late car or good property trade. Circular description on application. Ranch clear. Price $15,000. COYNE, 1462 Kings Road, Hollywood. Call Gls. 6049.

6 ACRES oranges & chickens; ranch. limp., two 5-rm. house, chick. house. mod. $16,000, clear Fontana. Exch. inc. 1 mtg. or vac. B or C zone. OR. 2736.

FINANCIAL

TO LOAN—Money

Real Estate Improvements —73

5½ and 6% LOANS Unlimited Funds

For desirable residence, business or income properties desirably located in Los Angeles and vicinity. Prompt action. No charge for appraisal or escrow.

Winter Investment Co.
1171 FLOOR, VAN NUYS BLDG.
7th & Spring sts. Phone TR. 3071.
Correspondent

NEW YORK LIFE INS. CO.

60% LOANS 7% INTEREST IMMEDIATE ACTION

Meline Bond & Mtg. Co.
Building Loans a Specialty
708 S. Hill ... MI. 6451.
Hollywood ...
1427 N. Vermont ... HO. 1317.
Beverly Hills ... OX. 1317.
161 S. Maryland ... Glendale 3572

BUILDING LOANS $2500 to $50,000

Our own funds at current rates. No amortization. Immediate action. Also loans on completed property.
ASSOCIATED MORTGAGE CO.
812-813 Bank of Italy Bldg.
TR. 0246. MU. 6246.

MONEY TO LOAN

ON
IMPROVED PROPERTY
CONSTRUCTION LOANS
MORTGAGE DEPT.
C. E. TOBERMAN CO.
6763 HOLLYWOOD BLVD.
HEmpstead 6161.

7% LOANS

WE SPECIALIZE IN MAKING FIRST MORTGAGE LOANS ON HOMES, BUSINESS, INCOME PROPERTIES

La Brea Mortgage Co.
122 NO. LA BREA ... OR. 1226.

Low Interest

To refinance your home on 5 YEARS LONG TERM EASY PAYMENT PLAN
ALSO 3-YEAR STRAIGHT LOANS
PHONE FOR FREE APPRAISAL
FAULKNER & CO.
453 So. Spring. Rm. 820. VA. 7317

6% Money to Loan 7%

STRAIGHT 3-YR. MORTGAGES.
SPECIAL ATTENTION TO LARGE AMOUNTS

Mortgage Service Co.
1216 Pershing Sq. Bldg. VA. 3907.

6%—7%—8%

Money to loan on residence or income property, 60% of value. Three years straight or monthly payment. EQUITABLE
BOND AND MORTGAGE CO.
823 Sun Finance Bldg. TU. 9937.
MONTHLY REPAYMENT LOANS
$1000 to $100 a month on homes under our new 48-hour plan. No commission, insurance or escrow fees. No additional signatures required. HOME OWNERS FINANCE CORP. 638 Chamber of Commerce Bldg.

Loan 5½% & 6% Money

ON RESIDENCE INCOME AND BUSINESS PROPERTY
5 TO 15 YEARS
Room 1223 Pacific Natl. Bk. Bldg.
Corner 5th and Hill sts. MU. 8058.

MONEY ON IMP. PROP.

We buy T.D. & make building loans. Pearce Loan Dept., REED. HU. 4722. Eve. ex. EM. 9412.

MONEY IN ONE DAY

$50, $100 to $5000, 5% year up on vacant lots or real estate equities. No app. fees; get money. 342 S. Hill

$1000 TO $100,000. 5% to 7%. Call for what you need. Will divide to please you. Money waiting. Eleventh floor Spring Arcade Bldg. S. E. Alderman, 216 Grant Bldg.

MONEY loaned on residence and income property. Commissions reasonable. Los Angeles' oldest mortgage house
THE JOHN M. C. MARBLE CO.
628 S. Spring.

ANY amount $1000 to million on limp. properties and for bldg. purposes. A. V. BEAL, Mer. Loan Dept.
1001 Stock Exch. Bldg. TR. 6324.

LARGE amounts, low interest, little expense. J. Sumner, 724 H. W. Hellman Bldg.

$100,000 Spec. Funds

Loans on country property over 100 ft. Hope, Opposite Robinson's.

FIRST LOANS—4 TO 5%
SECOND LOANS—6 TO 12%.
Building and refinancing loans.
STELLE, 205 W. 8th st. TR. 8141

MONEY TO LOAN ON IMPROVED REAL ESTATE. $2000 up. 10% int. ROBERT MARSH & CO., INC.
205 Marsh-Strong Bldg. Loan Dept.

HAVE $15000 to $20,000 and $20,000 to loan at SIX PER CENT. Have any amt. up to $50,000 at 7%. Meyer, 412 Title Ins. Bldg. MU. 8505.

PRIVATE money, $3000 to $10,000 1st or 2nd loans. W. & W. Co. Quick action. Ban Bell, 740 S. Hobart. TU. 4236.

SHORT & long term loans at 6% on improved prop. in desirable sections. MORTGAGE GUARANTEE CO.
324 S. Spring st.

$100,000 TO loan on real estate. 7%. Free appraisal, 24-hr. service. Money waiting. Come to 4501 S. Hoover or call ATCHLEY, VE. 9966.

INDIVIDUAL can make several loans on improved or vacant. Prefer west side dist. RE. 2804.

7% MONEY 7%

607 S. Western ave. ... DU. 1060
ALL CASH, TODAY ONLY.
Free escrow, no charges for T.Ds., intgs., qualities, limits, 6 to 10 yrs.
PRIV. money, 6 & 7%, on city, country or bldg. loans. Lockhart & Son, 725 H. W. Hellman Bldg. VA. 6918.

$1000 TO $10,000
PRIVATE MONEY
Mrs. Lebus, 125 W. 81 st. HU. 49413

TO LOAN—Money

Real Estate Improvements —73

WE MAKE LOANS UP TO
SIXTY PER CENT

OF THE REASONABLE SALES VALUE ON IMPROVED RESIDENTIAL OR INCOME PRODUCING REAL ESTATE AT THE FOLLOWING RATES:

6% 6½% 7% 8%

DEPENDING UPON THE LOCATION OF PROPERTY, TYPE OF IMPROVEMENTS AND TERM OF LOAN. PROMPT ACTION GIVEN ON LOANS OF FROM $1500 TO $100,000 RUNNING FOR THREE, FIVE OR TEN YEARS, STRAIGHT OR AMORTIZING.

PREPAYMENT PRIVILEGES ALLOWED. WE MAKE NO CHARGE FOR APPRAISAL OF PROPERTY OR OF ANY KIND WHATEVER UNLESS LOAN IS ACTUALLY CLOSED.

APPLICATIONS SHOULD BE ACCOMPANIED BY GOOD PICTURES OF PROPERTY AND NEIGHBORHOOD.

LET US MAKE A PRELIMINARY INSPECTION OF YOUR PROPERTY TODAY TO DETERMINE ITS LOAN VALUE, WITHOUT ANY EXPENSE TO YOU, OR OBLIGATION ON YOUR PART.

PHONE OR CALL AT THIS OFFICE, OR ANY OF OUR BRANCHES, FOR BLANK APPLICATIONS AND ANY ADDITIONAL INFORMATION DESIRED. OUR REPRESENTATIVE WILL CALL ON YOU AT YOUR REQUEST.

WE WOULD LIKE TO SERVE YOU.

National Mortgage Co.
OF CALIFORNIA
1197 Pershing Square Bldg.
6TH AND GRAND AVE.
TRinity 8341.

$1,000,000

TO LOAN ON REAL ESTATE

See The Orange County Bond & Mortgage Corp.
1211 Pershing Square Bldg.
Phone MUtual 2366.

CONSTRUCTION LOANS ALSO REFINANCING

OUR OWN FUNDS
Courteous and prompt attention to all applicants. Liberal appraisals.

Torrance Finance Co.
1254 Security Title Ins. Bldg.
530 West 6th St., Los Angeles.
TRinity 1247.

6½% MONEY 7%

$500.00 TO $50,000.00

REFINANCE & BLDG. LOANS
FIRSTS & SECONDS
24-HOUR SERVICE

Indemnity Mtg. Ins. Co.
617 W. 7TH ST. ... Ph. TR. 6761.

Building and Completed Loans

7% interest—3 to 10 years.
PROMPT ACTION

PACIFIC MORTGAGE GUARANTY CO.
Correspondent for
John Hancock Mutual Life Ins. Co.
329 S. Spring st. TR. 1268.

Loans to Build Homes

and to remove encumbrances. Repay monthly. Low commission. Interest. STATE MUTUAL BUILDING & LOAN ASSN., 733 S. Spring st., L. A.

COLLATERAL LOANS

MORTGAGES & TRUST DEEDS
We also buy paper for cash under our special "No Delay" loan plan. Investigate this plan.
PROVIDENT DISCOUNT CO.
789 Chapman Bldg. ... TR. 1888.

5½% REAL ESTATE LOANS 100% Building Loans

No brokerage if we build.
GENERAL BLDG. & FINANCE CO.
914 Rives-Stone Bldg. VA. 9461.

PHONE YOUR WANT-ADS TO THE TIMES. NO CREDIT ARRANGEMENT NECESSARY. EFFICIENT, EXPERIENCED AD-TAKERS TODAY AND NIGHT. WILL-CALL SERVICE WITH YOUR COPY IF DESIRED. METropolitan 6700.

SEE US FOR REAL ESTATE LOANS before borrowing 2nds or 3rds. Repaid $10 per thousand per month, including interest. Can combine mortgage and trust deed. No appraisal fee. SYNDICATE MORTGAGE CO.
TR. 2044. 402-16-11 Byrne Bldg.

6%. 7% and 8% money on well located residential and business properties in amounts from $2500 to $15,000.
W. ROSS CAMPBELL COMPANY
713-14 So. Spring st. ... TR. 9911

For good loans, $1000 up.

11 Years to Pay

Payments on each $1000, $12 per mo.
CALIFORNIA BLDG. LOAN ASSN.
1010 Pershing Bk. Bldg. MU. 6121.

MONEY IN 24 HOURS

Short & long term loans $100 to $50000 on S.F. & improved city lots. Bring papers. We buy notes. T.D.'s. 310 Story Bk., 216 S. Spring

WE make loans on improved city property. Also buy 2nd trust deeds. KANN & RUBEN, 514 Quinby Bldg. TR. 1823.

WE make loans on real estate. TD's. Get our figures before coming. WESTERN AVE. REALTY CO.
2465 W. 6th st. ... DU. 4615.

LONG BEACH MONEY

Will clear lot & fin. home, 100% You bid. DR. 4597. Eve. MI. 2764.

HAVE $5000 and $10,000 and $20,000 to loan at SIX PER CENT. Have any amt. up to $50,000 at 7%. Meyer, 412 Title Ins. Bldg. MU. 8505.

WE make & buy first mtgs. & T.Ds. Get our figure before closing. WESTERN AVE. REALTY CO.
2465 W. 6th st. ... DU. 4615.

HAVE $25000 and $45000 and $70000 cash on hand. Want to loan at once. Low rates.
Meyer, 412 Title Ins. Bldg. MU. 8505

WANTED—Mortgages & trust deeds, buy outright, or escrow. R. J. Tonkin, Inc., 530 S. Broadway. VA. 0771.

PRIVATE money, $2500 to $8000 to loan on owner's residence or income property. Can also handle 1 or 2 good second RE. 2804.

WILL BUY T.D.'S FROM 5 TO $20,000. PREFER 1ST. HOBART CO. SECURITY BUILDING. VA. 4582. ... EVE. OR. 5655.

WE have our own money to loan for refinancing or building loans. No delay. Guardian Bldg.-Loan Assn., 404 So. SPRING ST.

5½—6%—6½%

Money for real loans. E. J. Hermann Bldg., 324 S. Broadway. VA. 6458.

SEE H. D. COLSON at 1106 VAN NUYS BLDG. FOR 1ST & 2ND MORTGAGE LOANS. TR. 7747.

TO LOAN, $2000, $2500, $5000, first mortgage, 7%, on improved properties in good districts. GR. 1250.

$750 TO $250,000 on city improved. Trust deeds bought. W. Kinsey, 705 Nat. City Bank Bldg. VA. 6465.

$10,000 TO LOAN. PRIVATE MONEY WILL DIVIDE. EVES ONLY. 6-7. Olcott 2720.

TO LOAN, $2000, $3500, $5000, first mortgages, 7% on improved properties in good districts. GR. 1250.

YOUNG widow has $10,000 to lend on good security. Address Q. box 316, Times Branch.

PLENTY OF MONEY. Bldg. or refinance. Let pay off. 6-7-8%. J. C. Zeiler, 621 Grant Bldg. R. GR. 4432.

WILL make several 2nd loans to owners, $2000 to $6000. Will exchange $2000 Beverly Blvd. lot. Owner, 1241 S. Vine. OR. 2742.

PRIVATE FUNDS AT 7%.
FIRSTS ONLY. Beacon 2414.

$5000 & $7000, 5%, good 1st mtg. R. 4162 S. Vermont. Apt. 1. VE. 3441.

1% COM. No appr. or escrow chg. 1% loans on res. & income prop. 7% & 8% int. Guaranty Bldg. GR. 4336.

We loan on vacant & imp. Also buy mtgs. & T.D.'s. M. Lewis, TU. 4941.

EAST SIDE MONEY QUICK. 1st & 2nd loans, any amt. Mu. 7219.

MONEY on San Joaquin Valley farms. Address Box 535, Times Branch.

PRIVATE funds for mortgages, trust deeds and building loans. DU. 3313.

$7000, 7%, 3 yrs., owner, 6-room bungalow, 11666 Queen Ann Place. Ph. Mr. Hansen. RO. 0498.

PRIVATE MONEY TO LOAN. 6½ %. CURSON AVE. HOLLY. WH. 6472.

PRIVATE money to loan on homes. No appraisals. Fee, GR. 7305. GR. 6458.

$3,000 PRIVATE money now ready. Will go to $10,000 loan. DR. 9647.

$10,000 PRIVATE money ready. Will go to $50,000. Ph. Mr. Hansen. RO. 0498.

TO LOAN—Money

Real Estate Improvements —73

MONEY

5½% and 6%

INSURANCE FUNDS
LIBERAL PREPAYMENT
CONSTRUCTION LOANS 7%

Thomas Mortgage Co.
CORRESPONDENT
PRUDENTIAL INSURANCE CO.
816 S. SPRING ST. ... TR. 3345.

6% LOANS 7%

UNLIMITED FUNDS TO LOAN ON DESIRABLE IMPROVED RESIDENTIAL OR INCOME PROPERTY. CALL TO 7% QUICK ACTION.

STRAUSS BROTHERS
Investments
PACIFIC MUTUAL BLDG.
HUNTER 1119. ... MU. 4787.

5½% AND 6%

LIFE INSURANCE FUNDS
For residential or business property. No delay or red tape.

Havelock C. Boyle
215 West 6th St. ... Tucker 1348.

7% MONEY

to loan on improved property and for building loans.
GUARDIAN INVESTMENT CORP.
811 Van Nuys Bldg.

12% Trust Deed Money

Amounts of $1000 and up.

Wm. McBurney, Jr.
816 Pershing Sq. Bldg. VA. 3995.

7% MONEY TO LOAN FOR RESIDENCE APTS. FLATS

in sums of $2500 and up.
BUILDING LOAN dept.
CONSOLIDATED MORTGAGE CO.
108 Washington Bldg. MU. 1235.

CONSERVATIVE 6% loans, $10,000 and up. 6% and 7% residence loans. A fund of 6½% money available without commission. C. J. McLANE, 616 Pershing Square Bldg. ... TR. 7848.

100% FINANCING

SPECIAL FUNDS
Building loans, 24-hr. service.
WILSHIRE MORTGAGE CORP.
DU. 1184. ... 3rd & Western.

7% & 8% PRIVATE MONEY. NO APPRAISAL FEE. QUICK ACTION CONWAY & GLEASNER.
1106 CITIZENS NAT. BK. BLDG.
BRANCH OFFICE, 4140 SANTA FE AVE.
PHONE VA. 1221. RE. 1148.

PRIVATE FUNDS

$50,000 at 7%. Will divide for 1st mtgs. West Side. Bldg. loans made. Quick action. Mr. Vorce, 3578 Wilshire. DU. 3178.

Money to Loan
La Bonte & Ransom
QUICK SERVICE
122 N. LA BREA ... GL. 2161.

BUILDING LOANS

LOT PAY OFFS
FINANCE BROKERAGE CO.
1015 STORY BLDG. TU. 1847.

PRIVATE MONEY FOR HOLLYWOOD WILD LOTS. ALSO HAVE $15,000 TO LOAN ON GOOD VACANT. WA. 4542. Eves. OR. 2656.

$3000 TO $10,000 for improved or good vacant. loans DU. 9324.

$10,000 ON CENTRAL business property. 5% BROADWAY.

$40000 Private money, first mtgs. L.A. $4000 S. Hoover bk. TO. 4218.

$25,000 PRIVATE money in loans on 1st mortgage. 4549 W. Washington.

HAVE private money for 1st, 2nd. Call Mr. Quinn, Gls. 6149. Eves. 3358-31508 PRIV. WANT 1st or 2nd paper. Vac. or imp. OR. 4673 eves.

Diamonds, Jewelry —75-B

10 MILLION

Dollars to Loan
Diamonds and Jewelry
Loans Held 12 Months
PRIVATE PARLORS FOR LADIES

Provident Loan Association
New Orpheum Bldg.
548 S. BDWY. ENTIRE 3RD FLR.
Largest Loan Assn. in the World

MONEY TO LOAN
Diamonds & Jewelry
LOWEST RATES OF INTEREST
Business strictly confidential.
Please call in person.
25 YEARS
IN LOS ANGELES
A. B. COHN & BRO.
3RD FLOOR PANTAGES BLDG.
7TH AND HILL STS.
LADIES ENTRANCE

MONEY TO LOAN on diamonds, jewelry and other valuables.
References leading banks, pawnbrokers, business men and public. Lowest rates. Strictly confidential. Please call in office.
MARKWELL & CO.
803 CITIZENS' NAT. BK. BLDG.
Corner 5th & Spring.

Furniture Loans —76A

HOUSEHOLD FURNITURE LOANS. EASY PAYMENTS. Legal rates. $20 to $500. BARTLETT BLDG. TU. 1539.

Salary Loans —76B

WE loan money to regularly employed people on their own signatures. MELROSE FINANCE & THRIFT CO.
1731 N. Western Av. GRanite 6473.
QUICK MONEY to employed people steadily employed, no indorsers necessary. 402 Haas Bg. 7 & Bdwy.

AUTO LOANS—1st & 2nd Floorplan —75-C

AUTOMOBILE LOANS

PAYMENTS REDUCED
CONTRACTS NOT CANCELLED ANYWHERE IN THE UNITED STATES

WE LOAN MORE

BE SURE & GET OUR RATES BEFORE YOU BORROW ELSEWHERE. BRING YOUR FINANCIAL TROUBLES TO US.
C. W. BRACE
2633 S. FIGUEROA. Open 'Til 9 P.M.
DIRECTLY OPPOSITE AUTO CLUB

AUTO LOANS

6½% Interest
CONTRACTS BETWEEN NO INSURANCE REQUIRED
Out of State contracts refinanced.
Open Until 9 p.m.
1811 S. Figueroa WE. 2594

AUTO LOANS DONALDSON PLAN

SECURITY MOTORS FINANCE CO.
204 W. 15th st., cor. Hill. WE. 6121
6218 Sunset Blvd. ... RE. 1789

DO NOT BORROW

On your car 'til you see us. We do not camouflage our rates.
PRESENT INSURANCE ACCEPTED.
ASSOCIATED MOTORS CO.
313 S. FIGUEROA. Open 'Til 9 P.M.
NO loan too large or too small.
If drive auto, pay back 1 to 18 mo.

Harrison Finance Co.
2620 S. FIGUEROA. ... WE. 4164

MONEY WANTED—Real Estate, Collaterals —78

$2000. PAY 1% mo. 2nd trust deed, beautiful Spanish bungalow, value $5000. 1st mtg. $1850. 7%. GR. 8745 after 12.

$60,000. 7%. 1st mtg. on one of the best improved orange groves in So. Calif. Address R. box 15, Times Office.

$4000 FOR 7 yr. cl. Ariz. ranch, private income. Pay $500 and interest on loan every 90 da. Call 146 M. Alvarado, Liberal Com. Bank ref.

WANTED from private party, $2500. Will pay 8% & interest & $500 bonus on 4-room stucco bungalow, garage. Gifford. 5464 5th av. Vermont 1387

$3500, 8% & bonus, 6-rm. frame bungalow, $6,000. 1st mtg. Owner, 1241 S. Vine. OR. 2742.

WANTED, $7500. MR. BERNEY, 4700 CHARROCK. VE. 1112.

WANTED from private party $1500 on first mortgage. Santa Monica property. Phone EM. 2709 Sundays & evenings after 6.

WILL pay $5 and bonus for $5000 loan on 14 Los Angles lots, all within improvement district, around. TU. 1422.

$7500 TWO yrs. straight 1st T.D., first lot worth $20000. Cl. Ho. 3285. (Cor. 50th & York.) All imprts. DUnkirk 4946.

$30,000 WANTED for 5 years, 7%. No bonus. Glendale business property. Call Mr. Cotten or Mr. Young, CA. 3146.

WANTED—$2750 1st mtg. loan on 6-room bungalow, Gar. Rm. Side bath, and store E. Bdwy. Owner, 2c. Hill. MU. 8419.

$1 OWNER accepts $15000. Want first mtg. $12000, will pay 5% and 2% bonus. BALSAM, 131 Compton Bldg. Compton. CO. 1200.

$2000 ON new modern 6-room house, Venice. 6% & bonus. Address Box 7, Times Office, Pasadena.

$1800, 7%, 3 yr. owner, 6-room bungalow, 11666 Queen Ann Place. Ph. Mr. Hansen. RO. 0498.

MONEY wanted from party for building purposes. 1138 W. 42nd st. AD. 3264.

$3500 1st mtg., 3 yrs., quarterly payments on new stucco 6rm. apt. 7% 5-MARKET, INGLEWOOD.

WANTED—$2500, 3 yrs., 1½ & 2 years. Call FO.

MONEY WANTED—Real Estate, Collaterals —70

$2000—12%, maturity April 4, 1929. Sub. to $4500. 18-room 4-flat. Lot 80x100. 514 N. VENDOME ST. Value $19,000.

$4500—12%. Maturity Oct. 14, 1928. Sub. to $10,000. 20-room 4-flat. Lot 49x125. 721 N. ALCALA ST. GLENDALE.

$6000—12%. Maturity June 21, 1928. Sub. to $10,000. 20-room 4-flat. Lot 47x135. 5456 WEST KNOLL DR. $22,500.

$2500—12%. Maturity Sept. 1, 1928. Sub. to $12,500. 24-room 3-flat. Lot 50x150. 239 N. HAYWORTH AVE. $30,000.

$10,000—12%. Maturity May 1st, 1928. Sub. to $25,000 on 8-story apt. 45 rooms. Lot 70x155. 4406 LOCKWOOD AVE. $45,000.

ADDITIONAL LIST ON REQUEST.

Chesley Finance Corp.

709 Harth Bldg. 3rd & Western.

$250 DISCOUNT

Will discount my $1700 5% first mortgage $250. This is an exceptional buy—all due in March, 1928. Good investment. Call 1274.

1610 SO. HILL ST.

WANTED $20,000

Loan secured by real estate valued at $127,500. For quick action & bonus will $2,000 value will be given. Money wanted for 2 years at 7%. Address Investor, 1126 Crocker Bldg.

3% TO 5% DISCOUNT

On First Trust Deeds, 2 yrs. at 8%. Amts. of $30000 to $10,000 on completed homes.

GUARDIAN INVESTMENT CORP. 511 Van Nuys Bldg. TR. 7551.

WE OWN AND OFFER FOR SALE First Trust Deeds 8% (First Liens)

8% FIRST TRUST DEEDS 8%

TORRANCE FINANCE COMPANY 820 West 6th St., Room 1224.

$1750 T.D. 6% on new 5-rm. home in Venice.

$6500 1st mtg. on 7-rm. Beverly home. Value $12,500.

$7500, 7%, on $36,000 prop., 2 blk. off Hollywood Blvd. near Wilcox. OX. 6111.

$1200 TRUST DEED, 12% INT. Will sell at discount. SEND TO $4000 FIRST MTG. 7 YEARS 6-ROOM BUNGALOW, CORNER LOT, 40x130. WEST SIDE VALUE $15500. Thirlty 9934.

$5000 FIRST mtg. loan on 5-rm. residence, 3 Wilshire districts. Int. $12,500 appraisal of mortgage guarantee. Call 7th day 7% & 2% bonus. Call Culver City 3945 ,between 8 & 5 P.M.

HAVE application for $3000 on $12,500 property, Eastern district. Will pay good interest for quick action. Phone owner, Mr. Co., 809 S. Grand (Rm. 309.) VA. 6858.

$45,000 TO build $45,000 5-story brick apts. 6 apts. 2 store rms. 80 odd ft. on Wilshire Blvd. Value $25,000. $1750 mo. inc. Own. 129 Slauson Ave. Phone WI. 1537.

LOOK at 7064 S. Robertson Blvd. Beverly Hills. Owner wants $11,500. Will consider trade for income. Will sell 2-story, 7 stores, 7 apartments, old 2-story, 2 flats. OX. 3161.

WANT $5000 1st mtg., 8%, on Pico bus. cor., 2 blks. W. of Frcas. nr. West Coast Theater Bldg. 7% bonus or agents. Call MR. SCOTT after 9 a.m. Monday.

WANT to borrow $45000 from private party, for which will give first mtg. on Los Angeles real estate, 2 years. Will pay 8% but no commissions. Box 84, YUMA, ARIZ.

LOAN of $20,000 on going ranch of 400 acres; water, water. Located 2 main blvd. near Los Angeles. See R. S. Burns, care Burns & Karr, 924 E. 4th St., Los Angeles.

WANTED: $150,000 on first mortgage on 3 lots with 3-story brick bldg. Income $1000 per month. Security property 3 blocks from Sunset & Fireaxes Bldg. opposite. 1220 Sunset Bldg.

WANT $4000, 2 years, 7%, 2% bonus, on well located income property. Call 504 St. 10-ft. improved liv., where big industries are locating & values jumping. Call MR. HART, TR. 5151.

WANT $4000 1st mtg. at 7% on income property. Will pay 1% interest & bonus on commission & garage. Call Mr. Bryant, 1st Nat. Bk., ATwater 3162

POSITIVELY CASH FOR YOUR PROPERTY IN 10 DAYS. Spanish offices. 4444 ROOSEVELT Bldg.

WANT $1500 at 8% 1 yr., unimproved lot, Beverly Hills. Brentwood, Westside, Beverly Blvd. Val. $4700. OL. 4372.

$7500, 8% & bonus on 17 A. improved home & barn. Frontage on Coast Highway, close to Oxnard.

WITOFF, TR. 1478.

$1400 1 yr. NEW Spanish stucco bungalow, HOLLYWOOD, corner lot near LA BREA AND MELROSE. No. 6, 6520 DUROC.

WANTED from private party, $4000. Will pay 7% interest on 7-room stucco bungalow, value $6500. 1144 Gifford, 5464 6th av., VErmont 5362.

WANTED—$12000, will give first trust deed on 8-room home, value $20,000. Owner, box 4, 2nd. No. moon, liberal interest. OWNER. Phone 52-J.

WANTED—$2250, on acre lot near Culver City, worth $4000. Also want $3000 loan on $6000 new bungalow at 321 W. Manchester ave. WA. 4439.

$1400 1st mtg. on Culver City bus. lot, value $3000. Will pay 7% int. & bonus. Hollywood res., value $15,500. Owner. 1854 1st.

WHY PAY 8% AND BONUS For $15000 loan on 10 Los Angeles bus. all city improvements, well located. Box 2, 1126 Crocker Bldg.

$13,000 7% and 6-2-story 15-rm. Pasadena income. Int. $1000. Owner, 1118 Hellman Bk. Bldg. Trin. 3401

6% FIRST mortgages for sale. Send for list. FIRST TRUST & MORTGAGE CO., 1040 S. Hill. WE. 9131.

$12,500 AT 7% 2 years, on $27,500 income property. Phone owner, Mr. Pfb. owner, VA. 9776 or GR. 7676.

$71500, 2ND legal T.D. due 15 mos. 8%. Dec. 1928. security owner's 6-room home, val. $8200. No com. AT. 6763

$1000 1ST T.D. 1 yr. at 8% on $3500 value. Will discount. EM. 1347.

$7000, 8%. Res. S.W. cor., sta. paved, val. $17500. A. V. Curby, TU. 8325.

$2500 ON large 5-rm. house, prior money. 1012½ E. FIG. TO. 7244.

$4000, 8. NEAR Beverly Blvd.-Hoover 7-room house, garage. WA. 2401.

$3000 at 7%. 7-rm. modern bungalow, value $14,000. HE. 7585.

$1000 WANTED — Good security. Phone AT. 12331.

$1200—7%, 5% com. On 9-rm. dbl. res. Ind. acc. UN. 7702.

MONEY WANTED—Real Estate, Collaterals —70

$300 DISCOUNT

Must sacrifice my $2000 first mortgage bearing 8% interest at a discount of $300. Secured by a beautiful 5-room Spanish stucco home, well built and located in a good residential district, close in, Westmore 1274. 1912 So. Hill st.

WANT to borrow $15000 from private party. Will give first mtg. on L. A. business corner property. Will give $460 equity in res. lot as interest in advance. Address W. box 678, Times Branch.

$17,000 WANTED in a project that has a bank guarantee of return of principal & can show probabilities of a 200% profit in 6 mos. Best bank refs. given. Address K. box 28, Times Office.

WANT $7500 for subdivision. Will give 1st trust deeds as security. Can make without gamble conservatively $30,000 & upiece. 3456 N. Gower, Gl. 2447.

WILL DISCOUNT LOANS OF $100,000 & $30,000 ON CLASS HOLLYWOOD PROPERTY $9000. INTEREST 7% & 8%. PRINCIPALS ONLY. EMITH, MU. 4567.

WANTED: $6000 on 10-unit court, 2nd T.D. Can pay $150 & month until paid. 6-rm. Alta Vista Blvd. MU. 5113.

WANTED—$10,000 1st on Beverly Hills property, value $40,000. A. CORNELIUS, OX. 4502.

$4000 DISCOUNT, $8000 first mtg., 3 years, 7%. Duplex, modern, occupied by owner. TRinity 9722.

WANTED—$3000. Will pay 8% interest & bonus for same. Security 6-rm. Gifford. 5464 6th av. VErmont 5362

$8000 1ST mtg. residential Beverly Hills property, value $20,000.

WANT $6000, 7%, 1st-rm. Hollywood res. No Agts. GR. 9421.

$916 T.D., 8% mo., 8%. Vermont bus. (blk. to car). Value $1500. TH. 5269

WANT $5000 for 1 yr. on $16,000 int. on Wilshire cor. WH. 1121.

$2700 T.D. 1 yr. 8%. Int. mos. $40 mo. On 4014-16 S. Harvard. $91600.

$8000, 8%. Glendale business corner. Vacant. Box 2125, Times Office.

$3500 1ST, 8%. Stucco flat nr. Figueroa & Sta. Barb. Miss Driver. VE. 1113

$4500 1ST MTG 8% 3 YRS. ON STUCCO DBLE BUNGO. 1133 INT.

12% MONEY wanted, small seconds or 1sts. FINANCE CO. TU. 6378.

$6200, 7%, owner's 5-room home. Wilshire district. WH. 8675.

$8000 at 8%. 66-ft. bus. corner, 115th & Pruess Rd. Val. $18,600. OX. 0402.

MORTGAGES—Trust Deeds —77

$600 DISCOUNT

1st Mtg. 8% Interest

Will sell a $12,500 first mortgage for $11,900. Bears 8% interest. Runs 3 years. Secured by 14-room, 4 bath, two stories & store rms. 80 odd ft. on Wilshire Blvd. Values $25,000. This is a gilt-edge construction loan. Let me see it. 8700.

ROBERT A. KLEIN & CO., INC 6601 Wilshire Blvd. Oregon 1241

$700 Discount 2nd T. D.

Will sell a $3500 trust deed for $2800 at $50 per mo. Will be due in 6 mos. All due in 2½ years. Interest 7%. Secured by 7-room Hamilton home. Excellent neighborhood. Call Mr. Wimer with

ROBERT A. KLEIN & CO., INC. 6601 Wilshire Blvd. Oregon 1241

MORTGAGES FOR SALE

We own & offer for sale conservative first mortgages & trust deeds on Los Angeles properties, $25000 up to $100,000. Call or write

FRIEDLY & RANSOM

132 N. Larchmont. GL. 3161.

WE PAY CASH

FOR YOUR MORTGAGES. TRUST DEEDS OR CONTRACTS

FRIENDLY & TYTHER

1022 PACIFIC STATE BLDG. Selah 1911

FOR SALE—$40000 trust deed second paper on business block in Burbank; give full particulars, price & opportunity. Very liberal discount. Call Capital 52963. Ask for Mr. Hillis or Mr. Russell.

SAFE INVESTMENT NOTE

$7350 first mortgage note runs 12 mos. from Dec. 1, 1927, at 7% interest. Will discount 5%. Can purchase through ground. See Mr. Brownrider. 461-2 Van Nuys Bldg.

FOR sale, Trust Deed unpaid balance $27,000, 1st mtg., 7%, monthly, subject to 1st $5000, on 5-room bungalow, duplex garage. Val. $46500. Will discount $1500.

Gifford. 5464 6th av. VErmont 5362

Trust Deeds Wanted

Ready cash, quick action. No brks. CALIFORNIA RESERVE CO.

(The Trust Deed Clearing House)

452 S. Spring st. Ph. MUtual 5147

$3500. 3% BONUS

1st mtg., 7% per cent, 2 yrs. to run. Beautiful new 2-story stucco house in southwest occupied by owner. Value $7000. Call ME. 3910.

$3850 T. D. DISC. 20%

Pays $75 mo. plus 8%. Due 2½ mos. Dev. Hills prop. $22,000. OX. 7194.

$4488 TRUST DEED, DISC. 14% 8% pays, mos. pays $100. Due 2 yr. 7-rm. res., sold $14,000. OX. 7108.

T.D. $2500. Pays $40 mo. incl. 8%. Discount 25%. Security owner's 6-room stucco home on paved street. Value $5000. Owner, 10,170 S. Hoover.

$1700 1ST mtg., 8%, new 4-rm. cottage & 2 lots. Value $3500. Owner, 1118 Hellman Bldg. TR. 3401

$4500 1ST MTG 8% 3 YRS. ON STUCCO DBLE BUNGO. 1133 INT.

12% MONEY wanted, small seconds or 1sts. FINANCE CO. TU. 6378.

$6200, 7%, owner's 5-room home. Wilshire district. WH. 8675.

$8000 at 8%. 66-ft. bus. corner, 115th & Pruess Rd. Val. $18,600. OX. 0402.

MORTGAGES—Trust Deeds —77

$600 DISCOUNT

1st Mtg. 8% Interest

Will sell a $12,500 first mortgage for $11,900. Bears 8% interest. Runs 3 years. Secured by 14-room, 4 bath, two stories & store rms. 80 odd ft. on Wilshire Blvd. Values $25,000. This is a gilt-edge construction loan. Let me see it. 8700.

ROBERT A. KLEIN & CO., INC 6601 Wilshire Blvd. Oregon 1241

$700 Discount 2nd T. D.

Will sell a $3500 trust deed for $2800 at $50 per mo. Will be due in 6 mos. All due in 2½ years. Interest 7%. Secured by 7-room Hamilton home. Excellent neighborhood. Call Mr. Wimer with

ROBERT A. KLEIN & CO., INC. 6601 Wilshire Blvd. Oregon 1241

MORTGAGES FOR SALE

We own & offer for sale conservative first mortgages & trust deeds on Los Angeles properties, $25000 up to $100,000. Call or write

FRIEDLY & RANSOM

132 N. Larchmont. GL. 3161.

WE PAY CASH

FOR YOUR MORTGAGES. TRUST DEEDS OR CONTRACTS

FRIENDLY & TYTHER

1022 PACIFIC STATE BLDG. Selah 1911

FOR SALE—$40000 trust deed second paper on business block in Burbank; give full particulars, price & opportunity. Very liberal discount. Call Capital 52963. Ask for Mr. Hillis or Mr. Russell.

SAFE INVESTMENT NOTE

$7350 first mortgage note runs 12 mos. from Dec. 1, 1927, at 7% interest. Will discount 5%. Can purchase through ground. See Mr. Brownrider. 461-2 Van Nuys Bldg.

FOR sale, Trust Deed unpaid balance $27,000, 1st mtg., 7%, monthly, subject to 1st $5000, on 5-room bungalow, duplex garage. Val. $46500. Will discount $1500.

Gifford. 5464 6th av. VErmont 5362

Trust Deeds Wanted

Ready cash, quick action. No brks. CALIFORNIA RESERVE CO.

(The Trust Deed Clearing House)

452 S. Spring st. Ph. MUtual 5147

$3500. 3% BONUS

1st mtg., 7% per cent, 2 yrs. to run. Beautiful new 2-story stucco house in southwest occupied by owner. Value $7000. Call ME. 3910.

$3850 T. D. DISC. 20%

Pays $75 mo. plus 8%. Due 2½ mos. Dev. Hills prop. $22,000. OX. 7194.

$4488 TRUST DEED, DISC. 14% 8% pays, mos. pays $100. Due 2 yr. 7-rm. res., sold $14,000. OX. 7108.

T.D. $2500. Pays $40 mo. incl. 8%. Discount 25%. Security owner's 6-room stucco home on paved street. Value $5000. Owner, 10,170 S. Hoover.

$1700 1ST mtg., 8%, new 4-rm. cottage & 2 lots. Value $3500. Owner, 1118 Hellman Bk. Bldg. TR. 3401

$4500 1ST MTG 8% 3 YRS. ON STUCCO DBLE BUNGO. 1133 INT.

12% MONEY wanted, small seconds or 1sts. FINANCE CO. TU. 6378.

$6200, 7%, owner's 5-room home. Wilshire district. WH. 8675.

$8000 at 8%. 66-ft. bus. corner, 115th & Pruess Rd. Val. $18,600. OX. 0402.

MORTGAGES—Trust Deeds —77

COLLATERAL LOANS

on same.

FINANCIAL TRUST FUND

511 FINANCIAL CENTER BLDG.

TRinity 8711-8712.

$1500 DISCOUNT on $6000, 7%, 1st. due 2½ yrs. L. A. income property. Offered by the Builder. TR. 7347.

$1300 MTG. 3 yr. 8%. 5-8m. Span. bng. Culv. City. 5% loans. GA. 0663

MINES AND MINING—Miscellaneous —90

TWO engineers now shipping one car of silver-lead a month could be shipping 20 cars a month if we had a mill. This is not a prospect but a real mine & will make millions. One-third interest can be had by party who will help financially to build a mill, around $40,000 will do it. We have ore enough blocked out to run a 50-ton mill 4 years & much more in sight. All conditions are favorable for success. For appointment drop line to M. box 15, Times Office.

FOR SALE—20-ton mill. Crusher, engine, elevator, screen, plates and tables. Complete, ready to run. Used very little. $7000 cash. KM. 1925

WANT five hundred dollars with or without services to open proven gold mine. Call 1455 Adelyn Dr., SAN GABRIEL.

BUSINESSES

HOTELS, ROOM'G HOUSES For Sale, Exchange, Etc. —81

NEW HOTEL

BATHS

WEST SIDE

WALKING DISTANCE

8-year lease and furniture.

SACRIFICE—

FOR QUICK SALE.

CONSIDER SOME TRADE.

THIS HOTEL is always full and paying good income.

CALL OWNER WEstmore 2344.

—1420 WRIGHT ST.

15 RMS., 3 baths, rent $160. 2 gar., pkg., inc. $200, no vacancies. Must be sold; sickness. Westlake dist.

12 rms., dble. gar. Lovely home. Can be bought sac. Small payt. dn. 10 rms., 3 baths. 7 rms. rented. Rent $115. BARGAIN.

7 rms. Rent $45. Beaut. furn. Best small income flat. Westlake dist. 732 S. Bonnie Brae. Phone 515-74

COUNTRY HIGHWAY HOTEL

85 rooms, excellent business. Cafe in connection. Nets $500 per month. $7000 down payment.

COUNTRY HOTEL

BY OWNER. 51-rm., nice lobby, rm., everything up to the min. A real buy. $9000, some terms. 2206 S. Hope. Will trade. RI. 8218.

40 RDOMS close in West side, only $500 down, long lease at $6 per room. Will trade. 97TH ST. REALTY, 124 W. 4th st.

FOR SALE—Pasadena, furniture of 17 rooms. Cheap for cash. Good income. No agents. Box 17, TIMES OFFICE, PASADENA.

OPPORTUNITIES in new hotel, favorable lease, close price on furnishings. GRANDY INVESTMENT CO., 1510 Third st., Santa Monica.

18 ROOMS, 4 baths, sleeping & baking. Fully automatic heater, leased 2 yrs. at $125 mo. Price $1400 cash or terms. Price $1250. Owner, 913 W. 1ST.

40 ROOMS clearing $300 monthly, wonderful lease, $4500 down, will rent. Call 2661 Delta Blg. 426 Spring.

12-RM. furn. 5-rm. cottage. Full choice lot. Holyd. 6-rm. Chinese Theater. 1753 ORCHID AVE.

40-ROOM apt., $11000. Full price, close in brk. bldg. Rent $1 per rm. Snap. John Henderson, 216 S. Fernando Bl.

8 RMS., 1 rm., & 10 rms. (overstuffed furn. & Bonnie Brae & Wilshire dist. Rent 4 rms. Home & Inc. $110. 6 rms. rented.

5-R. house for rent. Furniture $400. 775 Garland st. 8th. & Bk. W. Pico-Boyle Hts.

FURNITURE & lease of 40-rm. hotel for sale by owner. Doing good business. Will sacrifice. 1126 E. 4th st.

12 ROOMS, clearing $175 monthly. Price $650, only $400 down, cheap rent. 2661 Delta Blg. 426 Spring.

$3000, FURNITURE of 4-rm. house, rent $40 mo. 1800 W. 25TH ST.

19 ROOMS, clearing $200 mo. 1747 W. Wilshire dist. Reas. 1129 W. 6th st.

8 RMS., Westlake dist., long lease, excellent corner, 3 rms. Coronado.

13 RMS. Lse. furn. Rm. & apart. W. Lake Dist. Reas. 1129 W. 6th st.

10 RMS., furniture, house for rent, $60. Price $450 cullet st. 1500 east of Main.

8 RMS., car, lovely home & inc. N. car. After 12. 955 S. Bonnie Brae.

FOR EXCHANGE—81-A

EXCHANGE—Wonderful hotel proposition for live hotel man who wishes to locate in Culver City. Owner is chief cities. Will sacrifice large equity in exchange for income. Will sell cash, or will consider exchanging for California property. Outline basis of proposition by letter to D. M. Pontoffice Box 496. Santa Barbara.

APARTMENT-HOUSES For Sale, Exchange, Etc. —82

A REAL BARGAIN

20 apts. apts., oversized furn. tile bathrooms, showers & tubs. Original lease was $15.50 per rm. A steal at $6000. See Mr. Schober, 1915 Roosevelt Bldg. TR. 3911.

FURN. and 3 yr. lse. 7 apts. and 7 singles. 28 rms. Some private baths. Separate meters. H. & C. water. $15000. Cor. Foothill Hiway and Michigan ave., GLENDORA.

$1500—Equity in 8-unit bl. Easy payments on 37-room new Westlake very expensively furnished apt. Wonderful buy & resale. Mr. Stewart, 320 Chapman Bldg. TU. 4576

$2000 T.D. 12% int. Due 2 yrs. on income property. $1750 T.D., 8%. Due 2 yrs. Owner, 1118 W. 7th.

SEE me before you sell your T.D., cont. or mtg. Deals strictly confidential. Mr. Henry Bidde.

FIRST T.D. $2500, 8%; well secured new property. Ollar, Ingels Co. 5441 Monte Vista St., GA. 0104.

APT. beaut. 5-unit unf. Wilsh. dist. 1 mstr. Inc. $810 mo. Trade $26,000 for income. No agts. WA. 3209.

$16,000 1ST mtg., 5% due 2 yrs., 7% mo. on residence, $39,500. By private party. GR. 1678.

RENT THREE DOLLARS PER RM. 44 rms. 16 apt. 6 single. Inc. $140. Modern, 3-cell fur. $5000. W. SHULTZ, 241 W. 3. VA. 8313

$1800 buys rents val. 15 rm. apts., tile baths, overstuf. furn., nets $150. Terms. Grissell. 1130 W. 7th

40-RM. apt., $14,000. Lease, rent $7 per room. $3000 cash, bal. $750; close in, West side. DE. 9342.

$27,500. 8% income, rent, brick rent. $150. Owner sick, ½ down $11 ins. Exc. Bldg., 9th & Olive

LEASE&ALE furn. POR SALE or TRADE. 52 rooms, long lease, good terms. Owner. DE. 0296.

APARTMENT for sale. Furn. complete. Lot worth what asking for all. Small exchange con. MU. 3734.

LEASE and furn. 20 rms., some cash balance, clear, close in acreage. Address R. box 314, Times Branhe.

$3500 CASH will give you possession of $6 rm. downtown real estate netting $700 per month. Trinity 2501.

SMALL apt.-house, inc. & furn., $400 cash. 1412 W. PICO.

For Lease —82-B

UNFURN. 24 rms., good cond., 4 beds. Lease from owner. $140. 2102 S. Hill

Wanted —82-B

OWNER will give cash and equity in bungalow for apt. house furniture and lease. TU. 6811.

BUSINESS INVESTMENTS— All Kinds —84

DISTRIBUTOR washing machines. Well-known mfg. doing large Eastern business. Just opening Pacific Coast territory. Must be able to invest $25,000 to handle So. Calif. and Ariz. For appointment address T. box 284, Times Office.

Have a growing mfg. business yielding excellent returns. Has grown to such an extent that I need a partner with $5,000 to take care of orders now on hand. Address K. box 87, Times Office.

NEW all steel, 4-ton truck, $1400, well secured by equipment, derrick and lease, 160 acre lease, Ventura. Quick action necessary. 305 MERCHANTS NATL. BANK BLDG.

MIDDLE-aged German lady not afraid of work to invest $4000 with service in tea room or beauty parlor. 4 wks. trial. EM. 2066.

BUSINESS INVESTMENTS— All Kinds —84

THE publisher of a national magazine with large immediate prospects will sell an interest in same. Money will be used in development. Do not reply unless prepared to invest twenty to fifty thousand dollars. Will arrange to secure your investment if desired. This is an unusually high-grade proposition for a responsible and able party. Publishing experience not necessary. Address S. box 469, Times Branch.

MANAGER

LOS ANGELES BRANCH OFFICE

Well rated manufacturer, international distribution, has opening for ambitious wide-awake man who can invest $2000 and services; investment secured; must handle men, supervise collections and be capable of assuming responsibility. Address M. box 47, Times Office.

$35,000 WILL take one-third interest in a half-million-dollar corporation in Los Angeles which will earn over $100,000 this year; fastest growing business in city; immediate sale of one want something sound. $230,000 gross last year. One stockholder forced to sell, reason given. Address box 170, Times Office.

UNUSUAL opportunity for high-class man with $10,000 to take over the business management of going manufacturing concern showing unusual profits; money needed to finance orders now on hand; highest bank references furnished and required. Address W. box 591, Times Branch.

LOOKING for capital to manufacture novelty inventions that is practically ready for market. Amer. & Canadian rights sold. Must have $2500 for ½ int. at once for foreign rights. Big repeat invest. immed. H. B. Bando, 343 W. Vernon AV. 2303.

PRIVATE party with $15,000 business prop. Good yearly dividends. Address L. box 240, Times Office.

WANT party with $500 to join me in enterprise, will make you big money Monday. Call 1126 E. 4th, Rm. 209-240 Roosevelt Bldg. 7th & Flower

WANT associate with few hundred dollars and proper references, take active management commission brokerage business, which, properly managed, will earn big money. Local accountance or former experience necessary. Address Box 1, Station F, Commercial Board of L. A. 1220 Rives-Strong Bldg.

DAIRY LUNCH

First time offered for sale; owner retiring. Big paying business, fine location, good lease. Mr. Bryson. 1776 S. Alvarado. WA. 6018.

MACHINE cutting rubber bands, big profits. Light clean work, big demand. Sets 8 rm. or gar. $375 full price. Investigate. 432 W. 22nd st.

OWN building. Give long lease; low rent. Opportunity for thorough dry goods man. ROBERT A. READ. Richmond. Cal.

FOR rent or lease, bus. properties. Garage-type bldg. 40x150 ft. to 20 ft. Large shop, fine balcony office. Apply 1118 S. MAIN.

STOCK & fixtures of Kiddie Shop for sale. 7601½ Main. Culver City. Price very reasonable. Rent $45. Good business for woman who sews.

$25,000 or couple grove, will buy business, established 20 yrs. Showing profit of $750 per mo. Address K. box 72, Times Office.

NEW stenographic equipment in 13-story building, very cheap, exclusive privilege obtainable. Address S. box 573, Times Branch.

AN opportunity is offered one desiring to become financially and actively interested in motion picture theater. Address L. box 231, Times Office.

DOWNTOWN basement pool room, 11 tables, fully equip. Good business. $4000 cash or clear trade. J. A. GRIFFITH, 181 No. Western.

OPPORTUNITY, real proposition for man or woman to invest $400 with service in tea room or beauty parlor. 4 wks. trial. EM. 2066.

BUSINESS OPPORTUNITIES Of Many Kinds —85

GOING BUSINESS

An old established grading, cement, rock, sand and gravel business, together with transfer, storage, feed and fuel business, including:

Grading business, including mules, dump wagons, Fresno plows, graders, water wagons and other tools. Corrals and sheds for lease.

Cement, rock and sand business, flat and dump trucks; warehouse and R.R. spur for lease.

Transfer, storage, feed and fuel business, trucks and other equipment. Storage and garage building for lease.

Benedict & Moorman

Huntington Park, Calif.

For appointment call DE. 5558 or DE. 5637. Night or Sunday, phone DE. 2647 or DE. 6235.

WANTED—Established manufacturer to assist me in soundly establishing meritorious commercial business enterprise that has proven itself over a period of 2½ years' time. Assets of business $20,000; income approximately $2000 monthly. Net earnings last year in excess of $11,000. This business will appeal to anyone who is capable of understanding our net profits can be multiplied 4 times this year of 1928. If you find a proper associate, will guarantee return of $100 monthly & equal division of present assets & future income. There is no hot air connected with this offer. Please do not reply unless you are equally in earnest. We are busy and have no time for promoters. An opening such as this is rarely offered an investor. Investment of $4000 required. Terms may be arranged so that portion of this investment can be paid from income. Address S. box 376, Times Branch.

A Chance of a Lifetime FOR Drugless Practitioners Osteopaths, Chiropractors Naturopaths

To step into a well established

PRACTICE OF AN UNUSUAL SUCCESSFUL CHARACTER

in a most desirable location. Property, furnishings and equipment excellent.

Owner will consider cash or clear property. Will sell or lease under most favorable terms. Reasonable. Apply Owner at 1111 Crocker Bldg., Sacramento, Cal.

CAPITAL

If you want to incorporate a company or if you have a corporation that needs financing, let us tell you how we can help you by placing the services of our financial engineers and attorneys freely at your disposal. Consultation at all times. Contact you with licensed investment brokers to handle the sale of your securities. A call will not obligate you in any way. If you see us first you will save time & money and know how who our client's aware find our services complete and reliable. Our staff has had a background of over 20 years' experience. Call or write

Cox-Saunders-Wynne

711 Pershing Sq. Bldg. Los Angeles

Also Financial Center Bldg., S. F.

MR. MERCHANT

If you can handle a big volume of business in any retail food line——here is your opportunity!

We create the volume by extensive and intensive advertising. You operate your own department as a part of your sales as rent. BIG CENTRAL LOCATION. Investments a few very desirable stands left. Call at the Market, 135 South Marengo ave., Pasadena, or Phone Colorado 6459. Evenings Sterling 7257.

PHILLIPS & RAM

S. E. cor. 6th & Western. WA. 1111.

Distributor Wanted

Nationally known manufacturer wants man of ability and financial worth for exclusive distribution of their product in Los Angeles county. Considerable business now being done. Resident factory representative on ground. Address K. box 62, Times Office.

FREE RENT

A new building. Busy corner, complete market in, doing wonderful. District needs a) one, drug store, hardware, beauty shop, dry goods, notions. Corner Hyde Park Blvd. and Arlington ave. Call 2661 Delta Blg. 426 Spring.

NEED CAPITAL?

Are you planning to organize a Co. or raise capital for your business? Before deciding on your plans you are invited to call on us. And for Mr. Witness or Mr. Bethel. Suite 249-248 Roosevelt Bldg. 7th & Flower

WANT associate with few hundred dollars and proper references, take active management commission brokerage business, which, properly managed, will earn big money. Local accountance or former experience necessary. Address Box 1, Station F, Commercial Board of L. A. 1220 Rives-Strong Bldg.

DAIRY LUNCH

First time offered for sale; owner retiring. Big paying business, fine location, good lease. Mr. Bryson. 1776 S. Alvarado. WA. 6018.

MACHINE cutting rubber bands, big profits. Light clean work, big demand. Sets 8 rm. or gar. $375 full price. Investigate. 432 W. 22nd st.

OWN building. Give long lease; low rent. Opportunity for thorough dry goods man. ROBERT A. READ. Richmond, Cal.

FOR rent or lease, bus. properties. Garage-type bldg. 40x150 ft. to 20 ft. Large shop, fine balcony office. Apply 1118 S. MAIN.

STOCK & fixtures of Kiddie Shop for sale. 7601½ Main. Culver City. Price very reasonable. Rent $45. Good business for woman who sews.

$25,000 or couple grove, will buy business, established 20 yrs. Showing profit of $750 per mo. Address K. box 72, Times Office.

NEW stenographic equipment in 13-story building, very cheap, exclusive privilege obtainable. Address S. box 573, Times Branch.

AN opportunity is offered one desiring to become financially and actively interested in motion picture theater. Address L. box 231, Times Office.

DOWNTOWN basement pool room, 11 tables, fully equip. Good business. $4000 cash or clear trade. J. A. GRIFFITH, 181 No. Western.

OPPORTUNITY, real proposition for man or woman to invest $400 with service in tea room or beauty parlor. 4 wks. trial. EM. 2066.

Secure Capital

TO ORGANIZE A COMPANY FINANCE industrial & community projects or corporate work. National Corp. Service, Security Title Ins. Bldg. 8th & Grand.

FOR SALE—Established realty business, thirty lots, other lots agency paying 6% per cent. Clearing hundred lots sold in two years. See Clifton J. Platt, Coast Highway, Corona del Mar. the next to the developed Palisades, only twenty miles south of Long Beach.

Making Lots Of Money

If you tea, room or car court doing big business, best location in town. Will sell or trade. Some terms. 97 Temple. 204 Story Bldg. VA. 6925.

$500 CASH buys all electric equipped restaurant, best location in town, seats 40. Candyt place for man and wife. This won't last. Act quick. No agent. Address owner James C. Holst, Gustine, Merced Co., Calif.

WANT partner with office or business experience who can invest $5000; with services, in an exceptional business enterprise. Your earnings should not be less than $500 month. Unlimited possibilities. Call 832 So. Vermont ave.

DISTRICT MANAGER for Santa Ana, San Bernardino counties. Must be established mfg. mdse. corp. $4000 to $10,000 yrly. Drawing acct.; bond required. Splendid opportunity. Give phone number for appointment. Address R. box 462, Times Branch.

LAUNDRY MACHINERY MFG. CO. With 1-3 interest as a director and officer. Investment to go into company treasury for working capital. Commercial Board of L. A. 1220 Rives-Strong Bldg.

DAIRY LUNCH

First time offered for sale; owner retiring. Big saving business, fine location, good lease. Mr. Bryson. 1776 S. Alvarado. WA. 6018.

MACHINE cutting rubber bands, big profits. Light clean work, big demand. Sets 8 rm. or gar. $375 full price. Investigate. 432 W. 22nd st.

OWN building. Give long lease; low rent. Opportunity for thorough dry goods man. ROBERT A. READ. Richmond, Cal.

FOR rent or lease, bus. properties. Garage-type bldg. 40x150 ft. to 20 ft. Large shop, fine balcony office. Apply 1118 S. MAIN.

STOCK & fixtures of Kiddie Shop for sale. 7601½ Main. Culver City. Price very reasonable. Rent $45. Good business for woman who sews.

$25,000 or couple grove, will buy business, established 20 yrs. Showing profit of $750 per mo. Address K. box 72, Times Office.

NEW stenographic equipment in 13-story building, very cheap, exclusive privilege obtainable. Address S. box 573, Times Branch.

AN opportunity is offered one desiring to become financially and actively interested in motion picture theater. Address L. box 231, Times Office.

DOWNTOWN basement pool room, 11 tables, fully equip. Good business. $4000 cash or clear trade. J. A. GRIFFITH, 181 No. Western.

OPPORTUNITY, real proposition for man or woman to invest $400 with service in tea room or beauty parlor. 4 wks. trial. EM. 2066.

APARTMENT-HOUSES For Sale, Exchange, Etc. —82

A REAL BARGAIN

20 apts. apts., oversized furn. tile bathrooms, showers & tubs. Original lease was $15.50 per rm. A steal at $6000. See Mr. Schober, 1915 Roosevelt Bldg. TR. 3911.

FURN. and 3 yr. lse. 7 apts. and 7 singles. 28 rms. Some private baths. Separate meters. H. & C. water. $15000. Cor. Foothill Hiway and Michigan ave., GLENDORA.

$1500—Equity in 8-unit bl. Easy payments on 37-room new Westlake very expensively furnished apt. Wonderful buy & resale. Mr. Stewart, 320 Chapman Bldg. TU. 4576

$2000 T.D. 12% int. Due 2 yrs. on income property. $1750 T.D., 8%. Due 2 yrs. Owner, 1118 W. 7th.

SEE me before you sell your T.D., cont. or mtg. Deals strictly confidential. Mr. Henry Bidde.

FIRST T.D. $2500, 8%; well secured new property. Ollar, Ingels Co. 5441 Monte Vista St., GA. 0104.

APT. beaut. 5-unit unf. Wilsh. dist. 1 mstr. Inc. $810 mo. Trade $26,000 for income. No agts. WA. 3209.

$16,000 1ST mtg., 5% due 2 yrs., 7% mo. on residence, $39,500. By private party. GR. 1678.

RENT THREE DOLLARS PER RM. 44 rms. 16 apt. 6 single. Inc. $140. Modern, 3-cell fur. $5000. W. SHULTZ, 241 W. 3. VA. 8313

$1800 buys rents val. 15 rm. apts., tile baths, overstuf. furn., nets $150. Terms. Grissell. 1130 W. 7th

40-RM. apt., $14,000. Lease, rent $7 per room. $3000 cash, bal. $750; close in, West side. DE. 9342.

$27,500. 8% income, rent, brick rent. $150. Owner sick, ½ down $11 ins. Exc. Bldg., 9th & Olive

LEASE&ALE furn. POR SALE or TRADE. 52 rooms, long lease, good terms. Owner. DE. 0296.

APARTMENT for sale. Furn. complete. Lot worth what asking for all. Small exchange con. MU. 3734.

LEASE and furn. 20 rms., some cash balance, clear, close in acreage. Address R. box 314, Times Branhe.

$3500 CASH will give you possession of $6 rm. downtown real estate netting $700 per month. Trinity 2501.

SMALL apt.-house, inc. & furn., $400 cash. 1412 W. PICO.

For Lease —82-B

UNFURN. 24 rms., good cond., 4 beds. Lease from owner. $140. 2102 S. Hill

Wanted —82-B

OWNER will give cash and equity in bungalow for apt. house furniture and lease. TU. 6811.

BUSINESS INVESTMENTS— All Kinds —84

DISTRIBUTOR washing machines. Well-known mfg. doing large Eastern business. Just opening Pacific Coast territory. Must be able to invest $25,000 to handle So. Calif. and Ariz. For appointment address T. box 284, Times Office.

Have a growing mfg.